

## Saint Marys Catholic Cemetery

By: Sharon K. Sanders  
& Diana Craig-Bryant

Copyright: June 1994  
Revision: April 1998

This book may be purchased by contacting the  
CAPE COUNTY GENEALOGICAL SOCIETY at  
PO BOX 389 JACKSON, Mo. 63755

# **Saint Marys Catholic Cemetery**

**By: Sharon K. Sanders  
& Diana Craig-Bryant**

**Copyright: June 1994  
Revision: April 1998**

**This book may be purchased by contacting the  
CAPE COUNTY GENEALOGICAL SOCIETY at  
PO BOX 389 JACKSON, Mo. 63755**

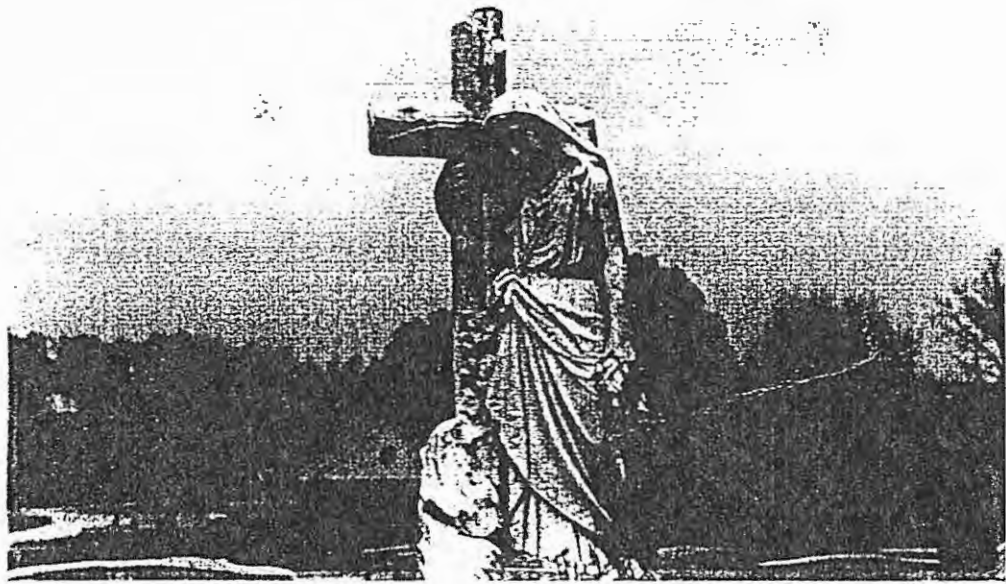

Saint Marys Cemetery was started in 1903 by Rev. Eberhardt Prunte, the pastor at St. Mary's Cathedral. He purchased 4 acres from Wenzel Hauptman (1841-1916) on Perry Road in Cape Girardeau specifically for the burial of the areas Catholic families. Prior to this, the families used the Catholic Section of Old Lorimer.



Photos the courtesy of Sharon Sanders, a member of Saint Mary's Cathedral.

**Wenzel Hauptman** is buried at Saint Marys Cemetery. He owned the original tract of land which Father Prunte purchased in 1903 to Create a new cemetery. Mrs. Bernice Stock & Sister Vincent Clare (Sisters of Loretto) of St. Louis are surviving granddaughters. Wenzels farm started at the intersection of Perry Road & Broadway and continued north to about present day 1600 block of Perryville Road near Cape Rock Drive.

Saint Marys has been called the **Jacob Mirley** burial ground, the New Catholic Cemetery, New Saint Vincents Cemetery and a host of other names. **DO NOT BECOME CONFUSED!!**

In 1923 **Saint Vincents College** relocated their entire cemetery from the banks of the Mississippi River to Saint Marys to allow for the placement of a rail road spur. Original records will state "seminary" or Old College burying ground. The cemetery is no longer in existence.

Please join our county's genealogical society. They are an active group and very helpful.

**OF INTEREST TO THE FIRST TIME USER:**

**LA** as a location in this work is NOT Los Angeles. It is Louisiana. New Orleans was a major point of immigration for many of our German Catholic families in the 1800's.

**JUST** because a surname isn't spelled exactly as your present name doesn't mean their not related to you. Many father, sons, and brothers have variations on the same name. These "errors" came about by the census taker or even the family members inability to read and write. Many times the priests made errors in their records because English was not their primary language. For Example: Meyer-Mayer-Maier-Meyr-Meier-Miur-Mayor have the possibility of being the same family. Also note Mainz-Mainz-Menz-Minze. Get the picture?

**ALL** surnames are spelled exactly as they appear in the original source whether it be funeral or baptismal files or newspaper obituaries.

**APOLOGIES** are made up front regarding the text. Many elderly folks memories were fading and there are errors in the obituaries.

**IF** you are able to identify the location of any of the unknown burials in this work please notify Ford & Sons Funeral Home of Cape Girardeau, Mo.

Many individuals contributed to the completion of the original 1994 work and need to be recognized:

**Mr. James "Jim" Wulfers**, a Cape Girardeau City resident, for his patience in answering my telephone calls at all hours about the German connections to this work. He met me countless times at the cemetery in the middle of winter and at other times for coffee at the local McDonalds.

A very *special THANKS* to **Ford & Sons Funeral Home**. Mr. Walter Joe Ford allowed us access to his files and notes and made this much more enjoyable and informative.

**Sharon Sanders**, from the **Southeast Missourian Newspaper**, who aided the efforts in the first printing and co edited the second edition. Sharon is the archivist/librarian for the newspaper and has handled many telephone calls and in person queries.

**Saint Vincent de Paul Catholic Church** and especially **Mary Irlbeck** and **Father Rich Lause C.M** for seeing the benefits of this work and being so generous with their records.

To **Brian and Adam Steele**. These two children are the soul driving force behind many genealogy projects. May they never forget where they came from and the stories and struggles of their ancestors.

God Bless all of you



There are 2 rows of graves for each row numbered here.  
Thus:

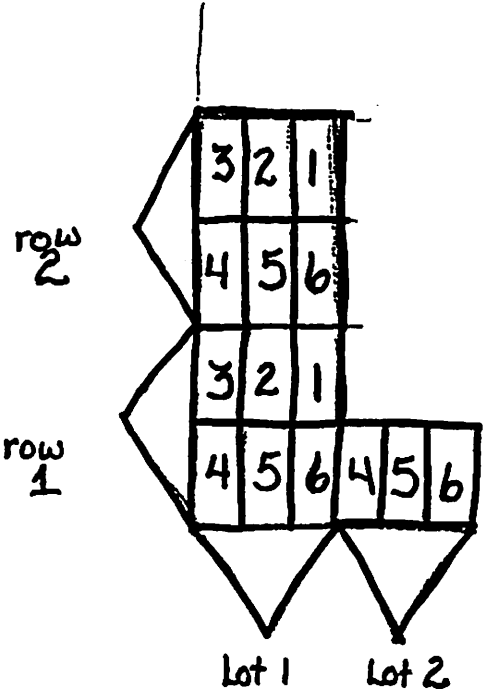

\* this map IS NOT to scale.

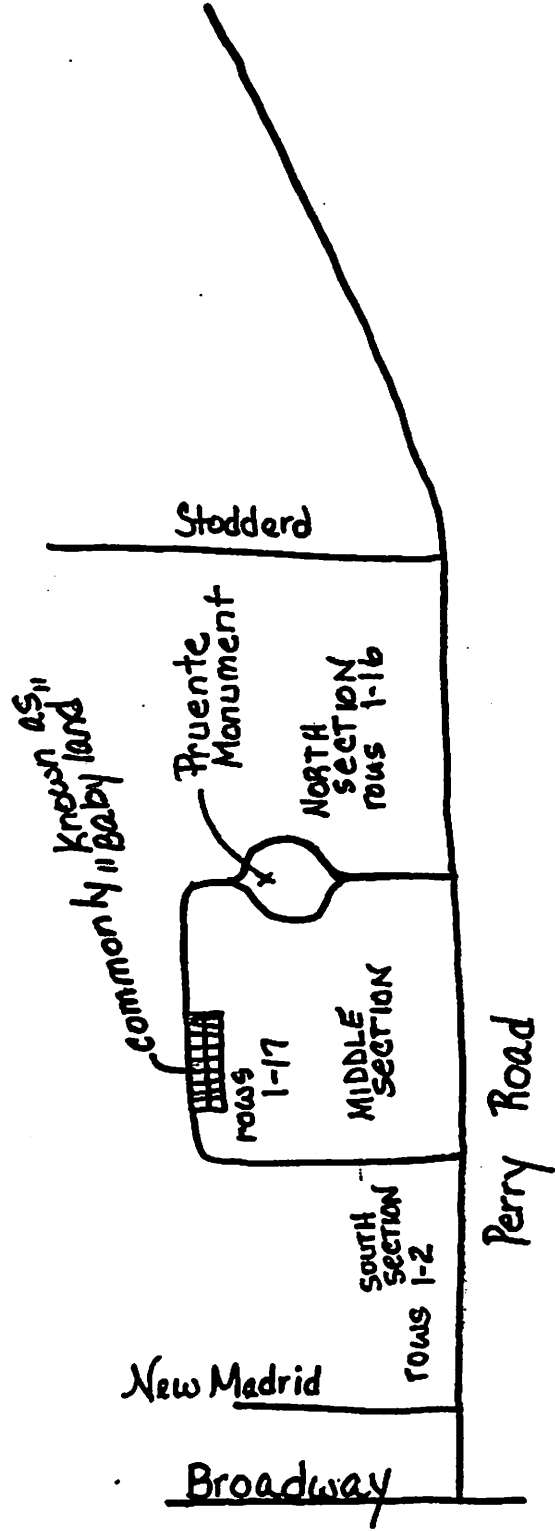

1 Saint Marys Catholic Cemetery

Saint Marys Catholic Cemetery is located in Cape Girardeau city. It is on the west side of Perry Road and bordered on the north by Stoddard street and on the south by New Madrid street. It is presently under the direction of Ford & Sons Funeral Home and their assistance in this project has been very generous.

PRUENTE, Very Rev. Eberhard b 28 JAN 1855 d 25 SEP 1932

PLOT CIRCLE Graves/JESUS Monument

The next 6 graves are located on the northern part of the circle drive with the life size crucifix monument. He was ordained 29 JUN 1879. (See the priests enclosed obituaries.) His sister, Mary, is also buried with him but she has no marker.

PRUENTE, Mary b 08 MAR 1863 d 26 SEP 1941

PLOT CIRCLE Graves/JESUS Monument

The sister of Fr. Pruento. She was his house keeper for years and was very active in St Marys Church. The dtr of Henry Pruento & Elizabeth Heiler, both of Germany. Died in a St Louis hospital. Walthers Funeral Home files.

WULFERS, Rev. Ellis F. b 19 APR 1917 d 27 APR 1967

PLOT CIRCLE Graves/JESUS Monument

He was ordained 21 DEC 1946.  
The son of Frank Wulfers & Mary Seilor.

KAMPMANN, Rev. Msgr Leo P. b 03 AUG 1911 d 04 JUN 1986

PLOT CIRCLE Graves/JESUS Monument

He was ordained 6 JUN 1937. "RIP"

ZIMMER, Rev Ralph Anton b 29 AUG 1907 d 08 JUL 1981

PLOT CIRCLE Graves/JESUS Monument

He was ordained 18 SEP 1943. "RIP" Catholic Priest. The son of Robert Zimmer & Maria Wulfers. He was baptized at St Mary's cathedral on 8 SEP 1907 & his sponsors were Aloysius Zimmer & Bertha Wulfers. See enclosed obit.

HUELS, Rev Msgr Joseph H. b 08 SEP 1909 d 16 APR 1993

PLOT CIRCLE Graves/JESUS Monument

He was ordained 10 JUN 1934. This ends the graves in the circle monument area.

SEYER, Fr.-Francis L. b 19 MAY 1927 d 03 MAR 1998

PLOT Circle graves/JESUS monument

The son of Joseph J. Seyer and Pauline Dohogne of Cape. Died in Waterloo, Ill., where he was pastor of Sts. Peter and Paul Catholic Church. Burial through St. Mary's with Bishop Wilton Gregory and Rev. James Seyer, his brother.

KNAUP, Clara

b

d



PLOT Clara Knaup continued NEE STEHR/STAHR  
She was best of friends with Amanda Wolters Masek. When Amanda died, she went with the family to pick out a burial plot. After returning home, she talked to her husband. The very next day Clara purchased the 4 graves directly behind Amanda. (Shared in a 1994 interview with Amandas daughter Kathryn Rose Masek-Koester.)

KASSEL, John b d  
PLOT CONTINUED  
The son of Phillip Kassel & Caroline Hoffman, both of Germany. Brinkopf Howell Funeral Home files.

UNNERSTALL, Francis b d  
PLOT CONTINUED  
Baptized at St Mathias Catholic Church in Melle, Germany as Johann Kaspar Unnerstall. He had trouble with circulation in his feet & he developed "blood poisoning" from them. The manager Green Tree Brewery in Cape.

GILL, Bernard b d  
PLOT CONTINUED  
His wife Annie Renolds/Reynolds was the dtr of John Renolds & Mary E. Lansman. They married at St Vincents 21 JUL 1891 by J.A. Foley C.M. She died in Philadelphia. She was struck by a car while crossing the turnpike & is buried there. Annie had relocated there to be nearer her daughters.

ZIMMER JR., Alois William b d  
PLOT CONTINUED  
Knights of Columbus, St Vincent de Paul Society, Knight of St Gregory, Southeast Missouri Council of Boy Scouts, Bd of Dir for National Crushed Stone, finance chairman for the construction of Notre Dame High School, chairman for St Francis Medical Center fundraising & many many other community positions. See obit.

BURGER, Fred PETE b d  
PLOT CONTINUED  
CONTINUED from above: operated COMPAS HARDWARE STORE at Kelso. It was later changed to BURGER HARDWARE STORE. He was with the business many years, retiring on 17 MAR 1969 when the building was destroyed by fire, on St. Patricks day.

PRUENTE, Very Rev. b d  
PLOT CONTINUED  
Newspaper dated 22 MAY 1983 "50 YEARS AGO TODAY" Southeast Missourian..."Body of the Very Rev...who died last Sept. 25, was removed Saturday from the temporary grave in St Marys cemetery to crypt in memorial beinf erected in the center of cemetery..."

STECK, Robert F. b 07 AUG 1921 d 17 OCT 1966 WW II

PLOT Middle/ Row 3 Lot 4 grave 3  
MO LT USNR WW II "FATHER" "forever in our hearts" The son of Arthur  
Steck & Clara Gerst. He was baptized at St Vincents on 21 AUG 1921 &  
his sponsors were Paul Ketterer & Mary Franz. The husband of Lawanda  
& father of David who is buried next to him.

DAVIE, Ralph E. b 23 JUL 1920 d 1933  
PLOT Middle/ Row 3 Lot 4 grave 4  
The son of Frederick Winstead Davie & Mary Rogers. They were members  
of St Vincents.

DAVIE, Luther Louis b 31 JUL 1914 d 25 JAN 1919  
PLOT Middle/ Row 3 Lot 4 grave 5  
The son of Winstead Frederick Davie & Mary R. Rodgers/Rogers. City  
mortuary files note age as 5 yrs, 3 mos, 25 days and born in Cape.

DAVIE, Carl Frederick b 19 APR 1918 d 25 DEC 1918  
PLOT Middle/ Row 3 Lot 4 grave 6  
The son of Frederick Winstead Davie & Mary Rogers. Age 8 months and  
17 days. Born in Cape.

HALTER, Margaret M. b 27 JAN 1914 d 17 SEP 1918  
PLOT Middle/ Row 3 Lot 5 grave 1  
The dtr of Adam Halter & Magdalena Stehr. Age 4 yrs, 8 months,  
burial on 19 Sep by Fr. Pruento.

HALTER, Magdalena "Lena" Mary b 18 AUG 1884 d 24 OCT 1957  
PLOT Middle/ Row 3 Lot 5 grave 2 NEE STEHR  
The dtr of Jacob Stehr of Darmstedt, Germany & Mary Westrich of  
Germany. Born in Scott County. 1920 Cape census with husband Adam  
Halter & dtr Cleola J. Halter b. 20 Jan 1919.  
"till we shall meet & never part"

HALTER, Adam b 23 JUL 1876 d 12 FEB 1950  
PLOT Middle/ Row 3 Lot 5 grave 3  
The son of Hippolite Halter & Josephine Eck of Germany. The husband  
of Magdalena Stehr in grave 2. Born in Missouri. Not on the 1900 &  
1910 Cape Census. 1920 with wife, dtr & f-l Jacob Stehr. "till we  
meet again & never part" Walthers Funeral Home files. 1 dtr Cleola  
Halter-Hein-Lance.

STEHR, David b 12 AUG 1867 d 01 JAN 1956  
PLOT Middle/ Row 3 Lot 5 grave 4  
The son of Jacob Stehr & Mary Westrich. He was born at New Hamburg,  
MO. The husband of Katherine Bullinger. "rest in peace" Their son  
Raymond married Clara Glaus. A retired blacksmith having practiced  
in Oran many years. 4 children total, 2 died in infancy, the  
remaining son, Cyril, relocated to St. Louis & married there.

STEHR, Katherine Anna b 21 OCT 1874 d 09 APR 1967

PLOT Middle/ Row 3 Lot 5 grave 5 NEE BULLINGER  
The dtr of Peter Bullinger & Anna Dirnberger. The wife of David Stehr. "rest in peace" They married 2 MAY 1893 at New Hamburg. Children: Raymond, Cyril, Wendolin Frank & Frieda Marie.

HALTER, Clyde Adam b 24 NOV 1911 d 24 JAN 1919  
PLOT Middle/ Row 3 Lot 5 grave 6  
Born in Oran, Mo. The son of Adam Halter & Magdalena Stehr.

NENNINGER, Clarence F. b 25 MAR 1894 d 13 JUN 1960  
PLOT Middle/ Row 3 Lot 6 grave 1  
The son of William Nenninger & Josephine Lipp. Baptized at St Marys on 1 Apr 1894. Baptismal sponsors were Edward Nenninger & Emma Lipp. Married Anna Wulfers on 1 Jan 1915. A retired construction worker. He moved to Denver, Colorado where he died 20 years prior. No issue noted. Survived by a wife Lora, 4 sisters & 1 brother.

NENNINGER, Mary "Josephine" Josephina b 11 APR 1871 d 03 SEP 1959  
PLOT Middle/ Row 3 Lot 6 grave 2 NEE LIPP  
The dtr of Ferdinand Lipp and Ricarda Werner both of Germany. Josephine was baptized at St Marys on 15 MAY 1871 & her sponsors were Clement Niebur & Josephine Werner. She married William Nenninger on 18 May 1893 at St Marys.

NENNINGER, Wilhelm "William" H. b 11 JAN 1869 d 20 JUL 1954  
PLOT Middle/ Row 3 Lot 6 grave 3  
First name as Wilhelm on church records and William on burial files. The son of Henry Nenninger & Anna Obst of Germany. Baptized 4 Apr 1869 at St Marys by Jul. Herde. Married Josephina Lipp on 18 May 1893.

RAINS, Eugenia b 19 APR 1895 d 30 JAN 1981  
PLOT Middle/ Row 3 Lot 6 grave 4 NEE NENNINGER  
The dtr of William Nenninger & Josephine Eugenia Lipp. Baptized at St Marys on 28 May 1895 by Fr. E. Prunte.

NENNINGER, Maria "Eloise" b 18 JAN 1908 d  
PLOT Middle/ Row 3 Lot 6 grave 5  
The dtr of William Nenninger & Josephine Lipp. She was baptized through St Marys on 26 Jan 1908 by Fr. E. Prunte & her sponsors were John & Lena VanDeven.

NENNINGER, b d  
PLOT Middle/ Row 3 Lot 6 grave 6

NENNINGER, Lillian Marie b 30 MAY 1900 d 06 OCT 1980  
PLOT Middle/ Row 3 Lot 7 grave 1  
The dtr of Edward Nenninger & Emma Lipp. She was baptized through St Marys on 3 June 1900 by Fr. E. Prunte & her sponsors were William Nenninger & Josephine (Nee Lipp) Nenninger. Member of St Marys.

NENNINGER, Emma B. b 1873 d 12 JAN 1918  
 PLOT Middle/ Row 3 Lot 7 grave 2 NEE LIPP  
 The dtr of Ferdinand (Fred) Lipp & Sarah Schwan. She married Edward  
 Nenner at St Marys by Fr. E. Prunte on 7 June 1898.  
 Emma was buried through St Marys on 14 Jan 1918 by Fr. E. Prunte.

NENNINGER, Edward b 18 NOV 1876 d 10 DEC 1956  
 PLOT Middle/ Row 3 Lot 7 grave 3  
 Edward was baptized through St Marys on 18 Feb 1877 by Fr. S.  
 Kleiser. The son of Henry & Ann Nenner. His sponsor was Josephine  
 Lawennoci. Edward married Emma Lipp at St Marys on 7 June 1898.

NENNINGER, Charles F. b 09 MAR 1910 d 30 DEC 1984  
 PLOT Middle/ Row 3 Lot 7 grave 4  
 The son of Edward Nenner & Emma Lipp. He was baptized through St  
 Marys by Fr. E. Prunte on 20 Mar 1910 & his sponors were Charles &  
 Anna (Huber) Nenner. The husband of Bernadine Fox. They married  
 12 OCT 1933 at Malden. Brinkopf burial. A butcher at Central packing,  
 Nenner Packing & Ford Meat Market. St Marys Cathedral.

NENNINGER, Bernadine b 24 FEB 1912 d 12 JUL 1995  
 PLOT Middle/ Row 3 Lot 7 grave 5 NEE FOX  
 Born in Belleville, IL., the dtr of Hugh & Anna Fox. The wife of  
 Charles Nenner. They married 12 OCT 1933 at Malden. Children:  
 Charles, Chris, James, Robert, Charlotte, Sister Richarda & Sister  
 Catherine both SSND, of St Louis. 1 sister Dorothy Halter, & 2  
 brothers Clyde & Glenn. St Marys Cathedral member.

NENNINGER, b d  
 PLOT Middle/ Row 3 Lot 7 grave 6

SCHAEFER, b d  
 PLOT Middle/ Row 3 Lot 8 grave 1

SCHAEFER, Alice J. b 28 JUL 1886 d 27 APR 1929  
 PLOT Middle/ Row 3 Lot 8 grave 2 NEE SIMPSON  
 The wife of Frank Schaefer. They married on 6 June 1916 at St Marys  
 by Fr. E. Prunte. She was buried thru St Marys on 30 APR 1929.

SCHAEFER, Francis "Frank" J. b 27 SEP 1881 d 03 OCT 1934  
 PLOT Middle/ Row 3 Lot 8 grave 3  
 The son of Martin Schaefer & Elizabeth Unnerstall. He was baptized on  
 23 Oct 1881 at St Marys by Fr. Willmess. His sponors were Francis &  
 Mary Friehtinghaus. He married Alice Simpson at St Marys on 6 June  
 1916. Walthers Funeral Home.

SCHAEFER, b d  
 PLOT Middle/ Row 3 Lot 8 grave 4

NIEDERKORN, Catherine E. b 11 SEP 1918 d 09 JUL 1960  
 PLOT Middle/ Row 3 Lot 8 grave 5 NEE SCHAEFER  
 The dtr of Frances Schaefer & Alice Simpson. She was baptized  
 through St Marys on 22 Sep 1918 by Fr. E. Prunte & her sponsors were  
 John Knaup & Rachel Finney. The wife of Ben Ralph Niederkorn.

SCHAEFER, b d  
 PLOT Middle/ Row 3 Lot 8 grave 6

HOHLER, b d  
 PLOT Middle/ Row 3 Lot 9 grave 1

HOHLER, Elizabeth C. b 20 OCT 1887 d 29 JUN 1956  
 PLOT Middle/ Row 3 Lot 9 grave 2 NEE NEELEY  
 The dtr of James Neeley of West Virginia & Mary Middendorf  
 of ILL. Elizabeth was a resident of Chester, ILL when they married  
 on 29 Sep 1908 at St Marys. 1920 census with spouse & children: Mary,  
 Ruth, & Dorothy.

HOHLER, Anthonio "Anthony" J. b 11 JUN 1886 d 15 MAR 1960  
 PLOT Middle/ Row 3 Lot 9 grave 3  
 The son of Joseph Hohler & Elizabeth Lindemann. Baptized at St Marys  
 on 13 Jun 1886 by Fr. E. Prunte. He married Elizabeth Neeley of  
 Chester, ILL on 29 Sep 1908 at St Marys. He was an undertaker by  
 trade.

HOHLER, Henry "Frank" Francis J. b 25 MAY 1884 d 1970  
 PLOT Middle/ Row 3 Lot 9 grave 4  
 The son of Joseph Hohler & Elizabeth Lindemann. Baptized at St Marys  
 on 27 May 1884 by E. Prunte. Sponsors were Henry & Maria Lindemann.  
 Frank married 27 May 1905 at St Marys, Josephine Nenninger.

HOHLER, Josephine b 14 JUN 1887 d 30 DEC 1953  
 PLOT Middle/ Row 3 Lot 9 grave 5 NEE NENNINGER  
 The dtr of Henry Nenninger & Anna Obst both of Germany. The only  
 Nenninger baptized in 1887 was Wilhemina b. 14 Jun 1887 at St Marys.  
 Josephine & Frank married 27 May 1905 at St Marys. 1920 census with  
 husband and children Paul & Frank Jr. & Virginia Poston.

HOHLER, Francis "Frank" b 25 MAR 1884 d 23 DEC 1970  
 PLOT Middle/ Row 3 Lot 9 grave 6  
 The son of Joseph Hohler & Eliz Lindermann. The husband of Josephine  
 Nenninger. They married at St Marys on 27 MAY 1905.

HOFFMAN, Marie S. b 23 MAR 1901 d 21 OCT 1975  
 PLOT Middle/ Row 5 Lot 6 grave 1 NEE SMITH  
 The dtr of John Smith & Ella Klosterman. The second wife of Louis  
 Hoffman.

SMITH, Ella J. b 1873 d 1964

PLOT Middle/ Row 5 Lot 6 grave 2  
The wife of John Smith. No marriage records through St Vincents or St Marys.

SMITH, John J. b 1860 d 08 JUL 1931

PLOT Middle/ Row 5 Lot 6 grave 3  
Born in Ripley Co., Mo. The city mortuary files note age as 71 yr, 5 mo, 3 days. There are no earlier county files for this family. It is assumed that they retired here.

MORANVILLE, Bertha A. b d 29 JUL 1925

PLOT Middle/ Row 5 Lot 6 grave 4  
Aged 40 yrs, 10 months, & 29 days. Born in Perry Co., Mo. Not on the 1920 Cape County census.

MORANVILLE, b d  
PLOT Middle/ Row 5 Lot 6 grave 5

MORANVILLE, b d  
PLOT Middle/ Row 5 Lot 6 grave 6

FULLERTON-KEYES, Emma b 31 AUG 1885 d 16 AUG 1954

PLOT Middle/ Row 5 Lot 7 grave 1 NEE BAECHEL  
The dtr of John Baechel & Frances Gerst of Scott County. The wife of Taylor Fullerton. 1920 census with Taylor, & children James, Paul, Clyde, & Elmer. Later married Ford A. Keyes in Cape, 31 DEC 1939. Buried next to Taylor Fullerton. Buried thru Walthers funeral home. Member of St Marys Cathedral.

FULLERTON, Robert Paul b 11 AUG 1909 d 07 JAN 1953

PLOT Middle/ Row 5 Lot 7 grave 2  
The son of Emma Baechel & Taylor Fullerton. He was baptized on 27 Aug 1909 at St Marys by Fr. E. Prunte & his sponsors were Robert Wichterich & Clara Gerst. The grandson of James Fullerton & Mary Cox and Mrs. Frances Bechel.

FULLERTON, Clyde Bartley b 10 SEP 1911 d 14 MAR 1925

PLOT Middle/ Row 5 Lot 7 grave 3  
Died in Gideon, New Madrid Co., Mo. He was baptized on 1 Oct 1911 at St Marys by Fr. E. Prunte & his sponsors were Aloes & Jay Bartley. Burial thru St Marys on 17 MAR 1925. His aunt married a Bartley. The son of D. Taylor Fullerton & Emma Bechel. The grandson of James Fullerton & Mary Cox and Mrs. Frances Bechel.

BECKEL, Paul P. b 1883 d 1958  
PLOT Middle/ Row 5 Lot 7 grave 4

BECKEL, Marie E. b 1892 d 1966  
PLOT Middle/ Row 5 Lot 7 grave 5

- FULLERTON, b d  
 PLOT Middle/ Row 5 Lot 7 grave 6  
 This is PROBABLY Taylor Fullerton. He purchased all 6 grave spaces and is the only one not accounted for. The husband of Emma Baechel & the father of Robert & Clyde in graves 3 & 4. See Emmas notes for more children.
- TAYLOR, Josephina Mary b 22 SEP 1880 d 02 DEC 1959  
 PLOT Middle/ Row 5 Lot 8 grave 1 NEE HEROLD  
 The dtr of Valentine & Mary Herald. She married Edward C. Taylor at St Marys on 21 Sep 1899. She was baptized Mary Josephina on 28 Sep 1879 at St Marys. They also note her birth date as 22 Sep 1879. Headstone clearly states 1880. Her sponsors were Mary Restle & Francis Mesmer. Funeral home files notes year of birth as 1881.
- TAYLOR, Evelyn V. b 30 DEC 1903 d 24 AUG 1950  
 PLOT Middle/ Row 5 Lot 8 grave 2  
 The dtr of Edward C. Taylor & Josephina M. Herold both of Cape County. Died in St Louis, MO. Walthers Funeral Home files.
- KELLY, Edward J. b 04 JUL 1892 d 08 NOV 1934  
 PLOT Middle/ Row 5 Lot 8 grave 3  
 "May he find joy in the life everlasting" The husband of Alma Unnerstall. Brinkopf burial.
- TAYLOR, Edward C b d  
 PLOT Middle/ Row 5 Lot 8 grave 4  
 There is no marker here but is PROBABLY Edward C. Taylor the spouse of Josephina Herald in grave 1 & father of Evelyn Taylor in grave 2. The son of William H. Taylor.
- UNNERSTALL, Sybilla Rosalie b 11 OCT 1869 d 05 AUG 1927  
 PLOT Middle/ Row 5 Lot 8 grave 5 NEE HEROLD  
 The dtr of Valentine Herold & Mary Magdalene Messmer. The sister of Josephina Taylor in grave 1. She was named for her GODmother Rosalie Ulrich. Baptized 17 Oct 1869 at St Marys. Sponsors being Martin Heiserer & Rosalie Ulrich. Sybilla married Charles Unnerstall on 26 Apr 1892 at St Marys by Fr. E. Prunte. "She believed and sleeps in JESUS"
- UNNERSTALL, Charles b 05 MAY 1870 d 09 SEP 1924  
 PLOT Middle/ Row 5 Lot 8 grave 6  
 The son of Francis Unnerstall & Mary Vollmer. He was baptized at St Marys on 22 MAY 1870 & his sponsors were Carol Helde & Elizabeth Unnerstall. The husband of Sybilla Herold. They married on 26 Apr 1892 at St Marys. "Gone but not forgotten"  
 Buried thru St Marys on 11 SEP 1924.
- KUSS, Anna b NOV 1869 d 30 MAR 1924  
 PLOT Middle/ Row 5 Lot 9 grave 1 NEE ROLING  
 Born in Cape according to City mortuary files. The dtr of John

Roling (b. Aug 1822 Germany & a widower for 1900 census). The wife of Henry Kuss. They married in Cape County 26 SEP 1891. Burial thru St Marys on 2 APR 1924.

KUSS, Henry W. b JUN 1870 d 1949

PLOT Middle/ Row 5 Lot 9 grave 2

The son of Charles & Amelia Kuss both of MO. The husband of Anna Rowling. They married 26 SEP 1891 in Cape County. Their son Henry died 19 NOV 1984 & is buried at New Lorimer.

KUSS, b d  
PLOT Middle/ Row 5 Lot 9 grave 3

BARENKAMP, b d  
PLOT Middle/ Row 7 Lot 6 grave 1

BARENKAMP, Nell "Nellie" b 01 SEP 1882 d 09 SEP 1941

PLOT Middle/ Row 7 Lot 6 grave 2 NEE HAYES

The dtr of John H. Hays & Mary O'Toole of Ireland. The wife of Joseph B. Barenkamp. 1920 Cape census with spouse & children: Joe Jr., Paul & Edward. Paul married Catherine Halleck at St Marys on 6 JUL 1928.

BARENKAMP JR., Joseph B. b 21 MAY 1881 d 24 MAY 1946

PLOT Middle/ Row 7 Lot 6 grave 3

The son of Joseph (of Germany) Barenkamp & Anna Heuring/Huring. His baptismal register at St Marys states born 22 MAY 1883 & baptized at 22 May 1883. Unclear if stone mason made an error. Sponsors were Herman Huring & Margaret Roelker. Walthers Funeral home files note date of birth as 21 MAY 1881.

BRAUN JR., Ferdinand "Fred" Frederick b 28 MAR 1877 d 17 SEP 1950

PLOT Middle/ Row 7 Lot 6 grave 4

The son of Ferdinand Braun & Carolina Hoeckle (the dtr of Louis Hoeckle & Louise Sater). Fred married Delia Deevers at St Vincents on 4 Oct 1903. 1920 census with spouse & dtr Bessie. St Vincents burial 20 SEP 1950. Walthers Funeral Home files.

BRAUN, Delia Laura b 13 MAR 1882 d 07 APR 1974

PLOT Middle/ Row 7 Lot 6 grave 5 NEE DEEVERS

The dtr of Jiles Deevers & Christina Foeste. She married Fred Braun at St Vincents on 4 Oct 1903. 1920 census with dtr Bessie. Delia was buried through St Vincent de Paul on 9 Apr 1974. Arrangements by dtr Mrs. Michael McCrate. Walthers Funeral Home.

BRAUN, b d  
PLOT Middle/ Row 7 Lot 6 grave 6

GREEN, Clara Louise b 12 JAN 1896 d 06 AUG 1936

PLOT Middle/ Row 7 Lot 7 grave 1 NEE LOHMANN

The dtr of Anton & Mathilda Lohmann. She married C. Marvin Green at



St Marys on 8 Jan 1917 by Fr. Pruento.

GREEN, Columbus "Marvin" Marvin b 21 OCT 1896 d 22 DEC 1957  
PLOT Middle/ Row 7 Lot 7 grave 2  
The son of James Green & Lenora Limbaugh of Bollinger County. The husband of Clara Lohmann. They married at St Marys on 8 Jan 1917 by Fr. Pruento. After her death he remarried an unknown Edith.

GREEN, b d  
PLOT Middle/ Row 7 Lot 7 grave 3  
This space saved for Eugene Green b. 3 NOV 1918 & the son of Columbo Green & Clara Louise Lohmann. Do not know if he used it.

DEEVERS, b d  
PLOT Middle/ Row 7 Lot 7 grave 4

DEEVERS, Giles b JUN 1849 d 31 MAR 1932  
PLOT Middle/ Row 7 Lot 7 grave 5  
Born in Cleveland, Ohio. The husband of Christine Cotter/Foeste.

DEEVERS, Christine b 24 MAY 1857 d 20 MAY 1930  
PLOT Middle/ Row 7 Lot 7 grave 6 NEE FOESTE  
The dtr of William Foeste & Loretta Mabres (Lutheran). The wife of Giles Deevers. Christine was baptized at St Vincents 1 Mar 1916 & her sponsor was Mrs F.F. Braun.

LOHMANN, Emily C. b 12 AUG 1892 d 05 SEP 1956  
PLOT Middle/ Row 7 Lot 8 grave 1 NEE LACROIX  
The dtr of Jacob LaCroix & Mary Miederhoff.

LOHMANN, Ella Marie b 10 FEB 1895 d 23 DEC 1928  
PLOT Middle/ Row 7 Lot 8 grave 2 NEE VOGT  
1900 Cape County, Applecreek census as the granddaughter of Frederick & Thurey Ohle/Uhl. Unclear of parentage. The wife of Otto Lohmann. "She was a kind and affectionate wife, a fond mother and friend to all" Buried thru St Marys on 26 DEC 1928.

LOHMANN, Otto Frank b 25 JUN 1891 d 13 JUL 1986  
PLOT Middle/ Row 7 Lot 8 grave 3  
Born in Cape County. The son of Anton Lohmann & Mathilda Kaiser. The husband of Ella Vogt. Their children were baptized at St Marys. 3 wives preceeded him in death: Ella Vogt Lohmann, Emily LaCroix Lohmann & Mary Willis Lohmann. Mechanic for the Busche Garage & Ford Groves.

WUCHER, A. Louis b 22 MAR 1882 d 12 DEC 1928  
PLOT Middle/ Row 7 Lot 8 grave 4  
1920 census notes Louis as married to a Matilda with no issue at that time. Not on the city mortuary files.  
"gone but not forgotten"

ROBERT, Mayme b 1881 d 1971  
PLOT Middle/ Row 7 Lot 8 grave 5 NEE WUCHER  
"The LORD is my shepherd"  
The second wife of John Robert.

PAPA II, Simon Petrus b 15 JUL 1936 d  
PLOT Middle/ Row 7 Lot 8 grave 6  
"seus vita mea est"

HOELLER, Pauline b 09 OCT 1877 d 26 NOV 1915  
PLOT Middle/ Row 1 lot 1 gr 5-6 NEE HILLEMANN  
Pauline is placed between spaces 5 & 6. Paulina married Clement  
Hoeller on 1 OCT 1901 by E. Prunte at St Marys. She was  
baptized at St Marys prior to her marriage on 22 SEP 1901 & her  
sponsors were Peter Hoeller & Frederica Obst. Burial on 28 NOV 1915  
by Fr. E. Prunte.

SAUTOFF, b d  
PLOT Middle/ Row 1 lot 1 grave 1

SAUTOFF/SAUTHOFF, Anna Elizabeth "Lizzie" b 08 OCT 1840 d 20 JUN 1912  
PLOT Middle/ Row 1 lot 1 grave 2 NEE WITRUP  
"Lizzie" is on her headstone but St Marys church records note first  
name as ELIZABETH. The wife of Anton. They married at St  
Vincent's 10 FEB 1867. Headstone erected by son Frank. Born in Germany  
according to city mortuary files. Burial 21 June 1921 with Fr. E.  
Prunte.

REIKER, Nadine Nazaria b 06 JAN 1891 d 27 APR 1965  
PLOT Middle/ Row 1 Lot 1 grave 2 NEE WAHL  
Born at Commerce, Mo the dtr of Herman Wahl & Mary Louise Moyer. The  
wife of Charles Reiker. They married 23 OCT 1937. There are NO  
Reikers on the 1910 Cape Census. Children: George, Joseph, Mrs Al  
Howe, & Helen Reiker. Hamans Funeral Home files.

SAUTOFF, Anton b 19 OCT 1824 d 30 OCT 1903  
PLOT Middle/ Row 1 lot 1 grave 3  
Headstone erected by son Frank. The husband of Anna Elizabeth  
"Lizzie" Winthrop. They married at St Vincent's 10 FEB 1867. Burial  
on 31 Oct 1903 by Fr. E. Prunte. Not on the 1900 Cape Census. Wife  
Lizzie & son are on the 1910 census. Children baptized at Old St  
Vincent's.

REIKER, Charles Joseph Augustus b 14 FEB 1876 d 27 APR 1929  
PLOT Middle/ Row 1 Lot 1 grave 3  
The brother of William Reiker. They are neighbors on the 1920  
census. The husband of Nadine (Nazaria Wahl on St Vincent's  
baptismal registers) Reiker. The son of John Reiker & Catherine  
Heise-Wittler-Reiker of Germany (they are both buried in Old

Lorimer).

HOELLER, Erma b 24 JUN 1902 d 10 JUL 1903  
PLOT Middle/ Row 1 lot 1 grave 4  
"Gone but not forgotten" The dtr of Clement Hoeller and Pauline  
Hileman. Baptized 6 Jul 1902 by Fr. E. Prunte. Sponsors were John  
Hoeller & Frances Freese.

REIKER, Joseph Charles b 26 FEB 1914 d 04 MAR 1965  
PLOT Middle/ Row 1 Lot 1 grave 4  
Born in Cape. The son of Charles Reiker & Nadine Wahl. The husband  
of Vivian Fowler (or Bieres; various records give 2 different  
names). They married 23 OCT 1937. Children Joseph Jr. & Thomas.  
Hamans Funeral Home files.

REIKER, Vivian M. b 01 JUL 1912 d 16 JUL 1995  
PLOT Middle/ Row 1 Lot 1 grave 5 NEE FOWLER  
Born in Chaffee, the dtr of Ben Fowler and Mamie Baker. Married  
Joseph Reiker 23 Oct 1937 in Cape. Cashier at Rust & Martin 15 years.  
In Cape since 1925. St. Mary's burial with Msgr. Rolwing. Survivors:  
two sons, Joe Reiker II and Tom; 1 sister, Betty Jenkins; 2  
grandchildren; 1 great-granchild.

HOELLER, Clement "Clem" B. b 10 FEB 1878 d 23 AUG 1931  
PLOT Middle/ Row 1 lot 1 grave 6  
Clem is placed on space 6 and intrudes onto lot 2 grave 4.  
Born in Scott County, Missouri. He married Paulina Hillemann at St  
Marys on 1 OCT 1902.

MCNAIR, Opal b 1903 d 1973  
PLOT Middle/ Row 1 Lot 1 grave 6

TRICKEY, Lucille b d  
PLOT Middle/ Row 1 Lot 10 grave 1 NEE STRONG  
The wife of Hugh trickey. They married 19 NOV 1937.

TRICKEY, Hugh L. b 19 NOV 1910 d 1963  
PLOT Middle/ Row 1 Lot 10 grave 2  
The son of William Trickey & Molly Wright. Born at Moccasin  
Springs, Cape Girardeau County, MO. He married Lucille Strong 19 NOV  
1937. A retired inspector for the US Corp of Engineers. Walthers  
burial with St Marys services.

TRICKEY, Infant b d 1939  
PLOT Middle/ Row 1 Lot 10 grave 3  
The son of Mr & Mrs Hugh Trickey.

MORRISON, Harry b DEC 1886 d AFT 1920  
PLOT Middle/ Row 1 Lot 10 grave 4  
1900 Cape census with first spouse Clara Tenkhoff (St Marys 5 July

1899) 1920 Cape census with 2nd spouse Elsie Kneibert.  
The son of Matt Morrison. No death date on his grave. Last proven  
on 1920 census.

MORRISON, Clara b 28 FEB 1886 d 01 MAY 1916  
PLOT Middle/ Row 1 Lot 10 grave 5 NEE TENKHOFF  
The dtr of Francis Tenkhoff & Elizabeth Morber. The wife of Harry  
Morrison. They married 5 Jul 1899 at St Marys. "Gone Home"  
Burial thru St Marys.

BURKS, Frances J. b 30 MAY 1893 d 24 APR 1919  
PLOT Middle/ Row 1 Lot 10 grave 6 NEE TENKHOFF  
The dtr of Francis Tenkhoff & Elizabeth Morber. She was baptized at  
St Marys on 30 JUN 1893. Her sponsors were George Wiegand &  
Josephine Matthes. The sister of Clara Tenkhoff Morrison in grave 5.  
Buried through St Marys on 26 Apr.

ROBERT, b d  
PLOT Middle/ Row 1 Lot 11 grave 1

ROBERT, Emma b 18 SEP 1883 d 24 JUN 1935  
PLOT Middle/ Row 1 Lot 11 grave 2  
The wife of John Robert. They are not in the 1920 Cape census.

ROBERT, John b 21 JAN 1882 d 19 NOV 1969  
PLOT Middle/ Row 1 Lot 11 grave 3  
The husband of Emma Robert. Not on the 1920 census. He was a brick  
mason by trade. John was married later to Mayme Robert. No other  
info.

ROBERT, Edwin "Eddie" L. b 20 JAN 1902 d 18 APR 1942  
PLOT Middle/ Row 1 Lot 11 grave 4  
The son of John Robert & Emma Steimle. Born in Cape. Employed as a  
mechanic for the Rouse Construction Company & later worked in garages  
here. Resided at 506 Good Hope Street. Survived by a dtr: Mrs  
Dorothy Hill, a sister, Anna Rose Robert, three brothers, Earl,  
Zieler & Carroll, fthr & step mother Mr & Mrs John Robert.

ROBERT, b d  
PLOT Middle/ Row 1 Lot 11 grave 5

ROBERT, b d  
PLOT Middle/ Row 1 Lot 11 grave 6

FINNEY, Mary G. b 30 MAR 1855 d 11 SEP 1947  
PLOT Middle/ Row 1 Lot 12 grave 1 NEE MANNING  
Born in Perry County, MO. The dtr of George Manning of Perry Co.,  
MO & Louise Schmaltz of Germany. The wife of Dr. John Finney in grave  
2. Their dtrs Rachel married Leonard Kerns/ & Gertrude married  
Timothy McCarthy. Walthers Funeral Home.

FINNEY M.D., John Manning b 18 FEB 1852 d 01 JUN 1913  
 PLOT Middle/ Row 1 Lot 12 grave 2  
 The husband of Mary G. Manning. He was buried on 3 June through St  
 Marys by Fr. E. Prunte. Their son John Marshall Finney Jr. M.D.  
 died in the late 1950's & was buried thru Walthers Funeral Home.

FINNEY, b d  
 PLOT Middle/ Row 1 Lot 12 grave 3

FINNEY, Norman Joseph b 13 FEB 1884 d 20 MAY 1917  
 PLOT Middle/ Row 1 Lot 12 grave 4  
 Buried through St Marys on 29 May 1917 by Fr. E. Prunte.

FINNEY, Frank M. b 18 MAR 1889 d 01 JUL 1963  
 PLOT Middle/ Row 1 Lot 12 grave 5  
 The son of Dr. John Finney of Vienna, ILL & Mary Manning of Brewer,  
 Mo.

FINNEY, George b 15 NOV 1893 d 17 JUN 1971  
 PLOT Middle/ Row 1 Lot 12 grave 6  
 The son of Dr. John Finney & Mary Manning. Born in Bollinger County,  
 Mo.

DOLL, b d  
 PLOT Middle/ Row 1 Lot 13 grave 1

DOLL, b d  
 PLOT Middle/ Row 1 Lot 13 grave 2

DOLL, b d  
 PLOT Middle/ Row 1 Lot 13 grave 3

LEFARTH, Joseph W. b 15 SEP 1899 d 03 MAR 1978  
 PLOT Middle/ Row 1 Lot 13 grave 4  
 No issue. The son of Frank LeFarth & Helena Rolwing. He was a  
 farmer who lived near Shawnee Park.

NOELKINS-BURKEMPER, Agnes W. b 16 FEB 1912 d 26 APR 1991  
 PLOT Middle/ Row 1 Lot 13 grave 5 NEE WESTBROOK  
 The dtr of William Westbrook & Mary Rainwater. She married  
 Herbert G. Burkemper in Old Monroe, MO in 1966. He died in Dec  
 1982. A seamstress & an artist. Burial thru St Vincents on 27 APR  
 1991. Survived by children: Marvin Noelkins, Ellisville, Dr Milton  
 Noelkins, Overland Park, & Virginia Cates of Cape.

SAUERLAND, Christina Gertrude b 25 SEP 1911 d 12 SEP 1912  
 PLOT Middle/ Row 1 Lot 13 grave 6  
 The dtr of Arminio Herman Sauerland & Maria Mary Lefarth/Leforth.  
 Baptized at St Marys by Fr. E. Prunte on 1 Oct 1911. Her sponsors



TAYLOR, Harry b 16 MAY 1880 d 21 MAY 1915  
 PLOT Middle/ Row 1 Lot 15 grave 3

UNTERRIENER, Martin b 28 MAR 1875 d 28 MAY 1914  
 PLOT Middle/ Row 1 Lot 15 grave 4  
 "A precious one from us is gone, A voice we loved is still, A place  
 is vacant in our home which never can be filled" Most of the  
 Unterrieners were in Perry County. Burial thru St Marys on 30 MAY  
 1914.

SCHOTT, William B. b 06 MAY 1904 d 03 JAN 1994  
 PLOT Middle/ Row 1 Lot 15 grave 5  
 Born at Apple Creek, Mo, the son of Roman Schott & Isabella Anselm.  
 He married Anna Lauck at Apple Creek on 5 Nov 1928. Survived by sons  
 William, Harold, Robert & a dtr Dorothy Holland. Burial on 6 Jan 1994  
 through St Marys.

SCHOTT, Anna Katherine b 07 MAR 1908 d  
 PLOT Middle/ Row 1 Lot 15 grave 6 NEE LAUCK  
 Born at Apple Creek, MO. The dtr of Josphe Lauck & Anna Maria  
 Unterreiner. Married William Schott in Apple Creek on 5 Nov 1928 at  
 St Joseph Catholic Church.

KASSEL, John b 11 JAN 1841 d 04 JUN 1925 civil  
 PLOT Middle/ Row 1 Lot 16 grave 1  
 Civil war marker CO I MO ENGRS The 1920 Cape census has him with  
 wife Mary. He is buried next to dtr Amelia Kassel-Ruch. The 1880  
 Cape census notes a wife of Margaret Mary. She is buried in the  
 North part, Row 1 Lot 101 grave 5-6. Dtr Emmas baptism at St  
 Vincents in 1893 has wife as Johanna Bedford?? Born in Germany.

RUCH, Amelia b 30 DEC 1874 d 06 SEP 1920  
 PLOT Middle/ Row 1 Lot 16 grave 2 NEE KASSEL  
 The dtr of John & Mary Margaret Kassel of Germany. She married August  
 Ruch on 11 Apr 1893 at St Marys Church by Fr. E. Prunte. Burial thru  
 St Marys on 7 SEP 1920. Brinkopf funeral home.

RUCH, August W. b 11 APR 1871 d 08 MAY 1934  
 PLOT Middle/ Row 1 Lot 16 grave 3  
 Married Amelia Kassel on 11 Apr 1893 at St Marys.

DO\_NOT\_USE, b d  
 PLOT Middle/ Row 1 Lot 16 grave 4

RUCH, Walter S. b 15 DEC 1902 d 12 AUG 1935  
 PLOT Middle/ Row 1 Lot 16 grave 5  
 Baptized through St Marys on 21 Dec 1902, sponsors were Arminius &  
 Louise Lutker. The son of August Ruch & Amelia Kassel.

RUCH, Margaretha "Edna" Edna b 08 FEB 1894 d 28 FEB 1914

PLOT Middle/ Row 1 Lot 16 grave 6  
The dtr of August Ruch & Amelia Kassel. She was baptized on 7 May 1894 & her sponsor was Margaretha Kassel. Burial thru St Marys on 6 MAR 1914.

UNNERSTALL, Francis "Frank" b 04 AUG 1840 d 05 NOV 1913  
PLOT Middle/ Row 1 Lot 17 grave 1  
The son of Matthew Unnerstall & Mary Lutkemeyer. Married Mary Vollmer on 27 Jan 1865 at the Old St Vincents on the river. The father of Mamie Snerly in this lot, Bettie Frenzel, Mrs O.D. Slaughter, Mrs Arthur Bock, Emma Gosche, & John, Henry & Charles. Buried thru St Marys 7 NOV 1913.

UNNERSTALL, Mary Josephine b 22 DEC 1844 d 18 OCT 1921  
PLOT Middle/ Row 1 Lot 17 grave 2 NEE VOLLMER  
Born in New Orleans, LA. The dtr of Charles Henry Vollmer & Catherine Borman. She came to Missouri with her parents. The wife of Frank Unnerstall who she married at Old St Vincents on 27 Jan 1865.

UNNERSTALL, b d  
PLOT Middle/ Row 1 Lot 17 grave 3

SNERLY, Maria "Mamie" Mamie b 01 OCT 1884 d 24 APR 1974  
PLOT Middle/ Row 1 Lot 17 grave 4 NEE UNNERSTALL  
Baptized 5 Oct 1884 at St Marys by Fr. E. Prunte. The dtr of Frank Unnerstall & Mary Vollmer. Her sponsor was Martin Heisserer. She married Ora Snerly in 1904. He died 22 OCT 1915. Worked at the Shoe Factory for 38 years. Survived by a dtr in law, Mrs Loren Snerly of Scott City. Member St Mary's Cathedral. 1 son died prior to her.

SNERLY, Ora David b 1882 d 22 OCT 1915  
PLOT Middle/ Row 1 Lot 17 grave 5  
The husband of Mamie Unnerstall. Their son Loren F. was b. 25 Mar 1906 & bptzd 1 Apr 1906 at St Mary's Cathedral.

UNNERSTALL, b d  
PLOT Middle/ Row 1 Lot 17 grave 6  
Mrs Mary Unnerstall purchased all the graves in this lot. The graves are in the middle of each space using three sites for 2 burials.

THOMAS, Hedina "Hattie" Bertha b 13 OCT 1891 d 01 NOV 1952  
PLOT Middle/ Row 1 Lot 18 grave 1  
The dtr of John Thomas & Elizabeth Gerst. She was baptized on 18 Oct 1891 at St Marys & her sponsors were George Thomas & Bertha Ketterer.

HOHLER, Irene Elizabeth b 29 DEC 1909 d 07 NOV 1995  
PLOT Middle/ Row 1 Lot 18 grave 2 NEE WAGNER  
The dtr of Henry Wagner & Alma Thomas. Born at Dupo, ILL. She was baptized at St Marys on 8 MAY 1910 & her sponsors were BT Marxer &



Elizabeth Thomas. Married Frank Hohler 13 Apr 1936 in Cape. A registered Nurse by training, & member of VFW, K of C auxiliary, St Marys Cathedral, & Red Cross. Burial thru Lorbergs, with Fr. J. Seyer.

HOHLER, Francis "Frank" H. b 10 OCT 1909 d 24 NOV 1980 WW II  
PLOT Middle/ Row 1 Lot 18 grave 3  
PFC US ARMY WW II The son of Francis Hohler & Josephine Nenninger. Frank was baptized on 17 Oct 1909 at St Marys by Fr. E. Prunte. His sponsors were Henry & Helen Hohler. He married Irene Wagner 13 Apr 1936 in Cape.

BLANK, William J. b 15 OCT 1880 d 11 JUN 1946  
PLOT Middle/ Row 1 Lot 18 grave 4  
William married Mary Rosa Bank on 2 Oct 1910 at St Marys. 1920 Cape County census with wife, Rosa, & children Howard & Irene. The son of William Blank & Augusta Uelecke.

BLANK, Mary Rosa "Rosa" b 18 NOV 1880 d 23 NOV 1963  
PLOT Middle/ Row 1 Lot 18 grave 5 NEE BANK  
Rosa Bank was the dtr of Stephen Bank of Germany & Barbara Glueck of Kelso, Mo. She was baptized on 21 Nov 1880 at St Marys by Fr. E. Prunte. Her sponsors were John Bank & Katherine Gluck/Klueck. She married William BLANK on 2 Oct 1910 at St Marys.

BLANK, b d  
PLOT Middle/ Row 1 Lot 18 grave 6

SUTTERER, James Jacob b d 27 JUL 1913  
PLOT Middle/ Row 1 Lot 19 grave 1  
Member of W. C. U. age 64 yrs, R.I.P.  
Buried on 29 July 1913 with services thru St Marys. They note his first name as Jacob.

WAGNER, Henry "Harry" C. b 09 NOV 1881 d 09 AUG 1913  
PLOT Middle/ Row 1 Lot 19 grave 2  
The son of Henry Wagner & Catherine Kapfer. The husband of Alma F. Thomas. They married 1 Nov 1908 at Saint Marys. It was noted at the time that he was a resident of Chaffee, Mo. He was buried thru St Marys and they note he was a resident of Illmo, Mo.

HAAS, Joseph L. b 20 NOV 1903 d 28 MAR 1979  
PLOT Middle/ Row 1 Lot 19 grave 2  
The son of Anton Haas Jr. & Aurelia Popst. He was baptized through St Marys by Fr. E. Prunte on 22 Nov 1923 & his sponsors were Louts & Theresa Ziegler. His wife was Opal. He was buried through St Vincent de Paul on 30 Mar 1979. He was survived by 2 sons Richard & Gene.

WAGNER, Alma F. b 20 SEP 1882 d 29 JAN 1966  
PLOT Middle/ Row 1 Lot 19 grave 3 NEE THOMAS  
The dtr of John Thomas & Elizabeth Gerst. The sister of Mary L.

Thomas in grave 4. Alma married Harry Wagner on 1 Nov 1908 at St Marys.

HAAS, Opal C. b 31 OCT 1912 d 09 DEC 1978  
PLOT Middle/ Row 1 Lot 19 grave 3  
The wife of Joseph Haas. She was buried through St Vincent de Paul on 12 Dec 1978 with her spouse & sons Richard & Gene surviving.

THOMAS, Mary L. b 02 FEB 1890 d 22 DEC 1949  
PLOT Middle/ Row 1 Lot 19 grave 4  
The sister of Alma Thomas-Wagner in grave 4. The dtr of John Thomas & Elizabeth Gerst both of Scott County, Missouri. Walthers Funeral Home files.

LACROIX, William O. b 12 DEC 1894 d 15 MAR 1968  
PLOT Middle/ Row 1 Lot 19 grave 5  
Born at Gordonville, Mo. The son of Jacob LaCroix Sr. & Mary Miederhoff. He married Dewey Davis at Advance, MO 18 AUG 1917. He was a farmer and later a machine operator with Emerson Electric in St Louis. Burial thru St Marys's Cathedral in Cape with Rev. Bosco Westrich.

LACROIX, Dewey Ada b 17 APR 1898 d 09 MAR 1997  
PLOT Middle/ Row 1 Lot 19 grave 6 NEE DAVIS  
Daughter of Henry L. Davis and Elmina Williams. Born in Advance, Mo. Member of St. Joseph in Scott City. She married William LaCroix at Advance, Mo 18 AUG 1917. 5 sons: Dennis, James, Paul, Glen & Bernard; 3 dtrs: Mrs Delbert Masterson, Mrs Peter Carroll, & Mrs Ronald Strange. St. Mary's burial with Fr. Randy Tochtrop.

O'SHEA, Cornelius b d 1903 Civil  
PLOT Middle/ Row 1 Lot 19 grave 7  
Civil War marker Co. G. 14 Mo CAV  
1903 year of death on Ford & Sons data. Not on the city death register. Not on the 1900 Cape census.

SAUTOFF, Frank Davis b 10 JUN 1868 d AFT 1910  
PLOT Middle/ Row 1 lot 2 grave 1  
Frank Sautoff purchased the first three graves of this lot. The son of Anton & Anna Elizabeth Sautoff. Baptized at St Vincents on 28 JUN 1868 & his sponsors were Davis Winthrop & Mary Boute. He is residing with his mother for the 1910 Cape census.

SAUTOFF, b d  
PLOT Middle/ Row 1 lot 2 grave 2

SAUTOFF, b d  
PLOT Middle/ Row 1 lot 2 grave 3

HOELLER, Clem B. b d

PLOT Middle/ Row 1 lot 2 grave 4  
Clem protrudes into lot 1 grave 6.

WOOTEN-BRIER, Rose b 13 JAN 1901 d 13 JAN 1979  
PLOT Middle/ Row 1 lot 2 grave 5 NEE HILLMAN  
The dtr of William Hillman & Emma Bell. Born at Allenville, Mo. She married 1st, William Wooten and 2nd, Tom Brier. Both husbands preceded her in death. She owned a confectionery store in New York, NY and returned to the Cape area in 1962. Her son died earlier but she is survived by 2 grandchildren. St Marys service with Fr Huels.

HOELLER, Zeno Clements b 29 OCT 1907 d 27 MAY 1926  
PLOT Middle/ Row 1 lot 2 grave 6  
The son of Clement & Paulina Hilleman HOELLER. Baptized on 10 NOV 1926 by Fr. E. Prunte at Saint Marys.

GIBONEY, b d  
PLOT Middle/ Row 1 lot 3 grave 1

GIBONEY, William L. b 19 JUN 1880 d 24 JAN 1949  
PLOT Middle/ Row 1 lot 3 grave 2  
William married Maria "Mary" Frueh on 8 Nov 1906. "rest in peace"  
He is the son of Robert Giboney & Elizabeth Phillips on Walthers Funeral Home files. Born in Cape. A farmer by occupation. Survived by 2 dtrs: Mrs B.F. Byland & Mrs Robert Lindsay.

GIBONEY, Mary b 09 NOV 1889 d 10 FEB 1917  
PLOT Middle/ Row 1 lot 3 grave 3 NEE FRUEH  
"rest in peace" The wife of William Giboney. The daughter of Fredrick Frueh & Mary Schulte. Baptized on 17 Nov 1889 by Fr. E. Prunte. Buried thru St Marys 30 JAN 1917??? St marys files note a date of death as 29 JAN. Headstone CLEARLY states 10 FEB.

HOELLER, John A. b 18 APR 1875 d 24 SEP 1902  
PLOT Middle/ Row 1 lot 3 grave 4  
The son of Peter Hoeller & Marie Schaffer. Baptized at St Marys by Fr. Joseph Schmidt on 6 May 1875. Sponsors were John Hoeller & Marie Schaffer.

HOELLER, Theresa "Trecy" Maria b 04 MAR 1852 d 28 JUL 1903  
PLOT Middle/ Row 1 lot 3 grave 5 NEE SCHAEFER  
Trecy was buried on 30 Jul 1903. She married Peter Hoeller on 12 Sep 1871 at St Marys. The dtr of John H. Schaefer & Anna M. Heyer.

HOELLER, Peter b 08 SEP 1849 d 17 MAR 1930  
PLOT Middle/ Row 1 lot 3 grave 6  
The son of P. Joseph Hoeller & Sophia Kremershofen. Peter married Theresa "Trecy" Schaefer on 12 Sep 1871 at St Marys. Buried on 19 Mar 1930 thru St Marys.

DITTRICH, Margaretta Catherine/Katherine b @ 1841 d 15 OCT 1917  
 PLOT Middle/ Row 1 lot 4 grave 1 NEE LAUTERN  
 The wife of John Dittrich. Age 76 yr. "LORD, give her eternal  
 life." Burial on 17 Oct by Fr. Prunte at St Marys. 1900 Cape  
 census notes (date of birth as Mar 1841) spouse John, & children  
 Anna (m. HELD), Katie, John, Mary (m. ROTH) & grandson John Held  
 (son of Anna)

DIETRICH/DITTRICH, John b OCT 1839 d 20 JAN 1914  
 PLOT Middle/ Row 1 lot 4 grave 2  
 The husband of Margaretta Lautern. Born in Germany on 1900 Cape  
 County census. His surname is spelled DITTRICH on headstone by his  
 children used the variation of DIETRICH. "LORD, give him eternal  
 rest until we meet again"

DIETRICH, Katherine b 12 JUL 1872 d 25 APR 1932  
 PLOT Middle/ Row 1 lot 4 grave 3  
 The dtr of John Dietrich & Margaret Catherine Lautern.

DIETRICH, Pauline b 1883 d 1967  
 PLOT Middle/ Row 1 lot 4 grave 4 NEE TOELLNER  
 The wife of John A. Dietrich.

DIETRICH, Oscar G. b 22 APR 1903 d 04 AUG 1903  
 PLOT Middle/ Row 1 lot 4 grave 5  
 Unfortunately, this headstone is too weathered to read. It has an  
 inscription on it. Oscar was the son of John A. Dietrich & Pauline  
 Toellner. Baptized at St Marys on 26 Apr 1903. His sponsors were  
 George Roth & Maria Dittrich. "another little angel below the  
 heavenly throne"

DIETRICH, John A. b 15 JAN 1877 d 14 FEB 1921  
 PLOT Middle/ Row 1 lot 4 grave 6  
 The husband of Pauline. Age 44 yr, 0 months and 30 days on city  
 mortuary files. Buried thru Walthers Funeral Home.  
 The son of John & Margaretta Dittrich.

HERBST, Julia b 04 AUG 1858 d 16 APR 1916  
 PLOT Middle/ Row 1 lot 5 grave 1 NEE PERSON  
 Julia was the wife of Joseph Herbst. They married on 24 Oct 1882 at  
 St Marys. Buried thru St Marys on 18 APR 1916 with Walthers Funeral  
 Home.

HERBST, Joseph b 18 SEP 1858 d 21 APR 1931  
 PLOT Middle/ Row 1 lot 5 grave 2  
 The son of Michael & Mary Herbst. Bptz at St Vincents 3 OCT 1958. He  
 married Julia Person on 24 Oct 1882 at St Marys. He later remarried  
 in 1917 after Julias death Elizabeth Holzer at St Marys. A third  
 marriage is noted in 1923 for a Joseph Herbst (son of Michael) to  
 Willie Mtez at St Vincents. Is this the same man?

HERBST, b d  
PLOT Middle/ Row 1 lot 5 grave 3

BARENKAMP SR., Joseph Bernard b 08 DEC 1846 d 07 FEB 1928  
PLOT Middle/ Row 1 lot 5 grave 4  
He apprenticed in Germany at age 14 to become a shoe cobbler. At age 20 he came to America (Chicago, Florissant, Grand Tower, ILL & then Cape in 1869). He married Anna Huering in Cape 1 JUL 1873 and was a member of St Marys Cathedral. See the enclosed obit about him. Services by Frather Prunte.

BARENKAMP, Anna Maria b MAY 1854 d 01 MAY 1942  
PLOT Middle/ Row 1 lot 5 grave 5 NEE HEURING/HUERING  
The dtr of Herman H. Heuring/Haering & Maria Swepker both of Germany. The wife of Joseph Bernard Barenkamp Sr. Anna was born in Germany and married Joseph in Cape 1 JUL 1873 at St Marys. Her parents names are on their marriage register. Long time member of St Marys Cathedral.

BARENKAMP, Aloysius "Alois" J. b OCT 1891 d 17 JUL 1931  
PLOT Middle/ Row 1 lot 5 grave 6  
The son of Joseph Barenkamp, a shoe cobbler, and Anna Heuring both of Germany. He married Lucy Wulfers. Buried thru Walthers Funeral Home.

BAKER, Dora b 02 FEB 1887 d 12 OCT 1966  
PLOT Middle/ Row 1 lot 6 grave 1 NEE PETERS  
The dtr of John P. Peters & Theresia Guerde. She married Jesse Baker at St Marys on 27 Sep 1913 by Fr. E. Prunte.

BAKER, Paul E. b 25 FEB 1911 d 30 NOV 1916  
PLOT Middle/ Row 1 lot 6 grave 2  
The son of Jesse Baker & Dora Peters. His headstone states that he died 30 Nov 1916, but the St Marys burial files note that he died on 30 May with burial on 1 June.

BAKER, Jesse b 20 JUN 1884 d 29 FEB 1932  
PLOT Middle/ Row 1 lot 6 grave 3  
The son of Alfred & Melinda Baker. He married Dora Peters on 27 Sep 1913 at St Marys.

BARENKAMP, Lucy C. b 10 AUG 1892 d 10 JUN 1969  
PLOT Middle/ Row 1 lot 6 grave 4 NEE WULFERS  
The dtr of Charles Wulfers & Elizabeth Meiderhoff. The wife of Alois J. Barenkamp who is located in lot 5 grave 6.

CAMPBELL, b d  
PLOT Middle/ Row 1 lot 6 grave 5  
Graves 5 & 6 of this lot were purchased by James Campbell.

CAMPBELL, b d  
 PLOT Middle/ Row 1 lot 6 grave 6

HAUPTMANN, Cecilia Pauline b 22 NOV 1875 d 23 SEP 1947  
 PLOT Middle/ Row 1 lot 7 grave 1  
 The dtr of Wenzel Hauptmann & Caroline Wehle. She was baptized at St Marys on 5 Dec 1875 & her sponsors were John Uhle & Anna Sander. Walthers Funeral Home.

HEISLER, Anna K. b 10 FEB 1874 d 24 MAY 1952  
 PLOT Middle/ Row 1 lot 7 grave 2 NEE HAUPTMANN  
 Very confusing family. Anna was the wife of August Heisler. The only marriage record for August was for 27 Dec 1892 to a Mary Schrader. Is Annas name Mary Ann? 1900 census shows spouse as Carrie. 1910 shows Anna. The dtr of Wenzel Hauptmann & Caroline Wehle both of Germany.

HEISLER, August C. b 1864 d 27 MAY 1916  
 PLOT Middle/ Row 1 lot 7 grave 3  
 The husband of Anna in grave 2. See her notes. He married Mary Schrader at St Marys on 27 Dec 1892. Later he must have married Anna Hauptmann because she is noted as the mother of his son August Jr. when he was baptized at St Vincents in 1914. PROBABLY the son of Augustus Heissler & Theresia Winter. NEEDS PROVEN.

HEISLER, b d  
 PLOT Middle/ Row 1 lot 7 grave 4  
 August Heisler purchased graves 4, 5, & 6.

HEISLER, b d  
 PLOT Middle/ Row 1 lot 7 grave 5

HEISLER, b d  
 PLOT Middle/ Row 1 lot 7 grave 6

WILLIAMS, Mary Louise "Louise" b 21 FEB 1856 d 25 FEB 1941  
 PLOT Middle/ Row 1 lot 8 grave 1  
 The wife of Robert Williams. 1920 Cape county census.

WILLIAMS, Robert John b 05 APR 1856 d 25 DEC 1936  
 PLOT Middle/ Row 1 lot 8 grave 2  
 The husband of Mary Louise Williams. 1920 census states born in ILL. He was baptized at St Vincents 14 MAR 1896. Brinkopf burial.

WILLIAMS, Lora G. b 27 AUG 1888 d 01 FEB 1916  
 PLOT Middle/ Row 1 lot 8 grave 3  
 City mortuary files note born in Jackson, MO. Buried through St Vincents on 3 Feb 1916. The dtr of Robert & Louise Williams. Brinkopf burial.

WILLIAMS, Lawrence V. b 01 MAR 1886 d 11 JUN 1923  
 PLOT Middle/ Row 1 lot 8 grave 4  
 The son of Robert Williams & Mary Rousell of KY. Born in Jackson,  
 Mo. 1920 census with parents. Brinkopf burial.

WILLIAMS, Annie C. b 10 JUN 1893 d 20 APR 1928  
 PLOT Middle/ Row 1 lot 8 grave 5 NEE SPIEDEL  
 Unclear if she was the wife of Carl or Lawrence. Not in the St  
 Vincents or St Marys marriage files. (perhaps Jackson, Mo.)

WILLIAMS, Carl D. b 24 JAN 1891 d 09 MAY 1943  
 PLOT Middle/ Row 1 lot 8 grave 6  
 The son of Robert & Mary Louise Williams. Not on the 1920 Cape  
 census. Brinkopf burial.

HAGAN, Pearl b d  
 PLOT Middle/ Row 1 lot 9 grave 1  
 Graves 1, 2, and 3 purchased by Pearl Hagan.  
 In all probablity this IS Pearl Hagan as her son and husband are  
 buried here too. Cannot locate death date. No Hagans on 1910 county  
 census.

HAGAN, Infant b 16 FEB 1914 d 16 FEB 1914  
 PLOT Middle/ Row 1 lot 9 grave 2  
 The infant son of Jessie & Pearl Hagan.

HAGAN, Jesse E. b 14 APR 1888 d 25 JUL 1915  
 PLOT Middle/ Row 1 lot 9 grave 3  
 The husband of Pearl Hagan. He was buried through St Vincents on 26  
 Jul 1915.

SCHLUE, Infant b 03 JUL 1945 d 05 JUL 1945  
 PLOT Middle/ Row 1 Lot 9 grave 4  
 The child of Harry Schlue & Elizabeth "Bessie" Bowman. Brinkopf  
 burial. Parents were members of St Vincents.

HOFFER, Charley L. b 08 SEP 1912 d 09 NOV 1975  
 PLOT Middle/ Row 1 Lot 9 grave 5  
 The husband of Zita Seib & they married 26 OCT 1937. "THY kingdon  
 come, THY will be done" The son of George Hoffer and Anna Bank.  
 Baptized through St Marys on 15 Sep 1915, sponsors were Louis & Ida  
 Kohlfelt. Operated the Good Hope Tavern in Cape.

HOFFER, Zita Marie b 11 FEB 1916 d 12 FEB 1994  
 PLOT Middle/ Row 1 Lot 9 grave 6 NEE SEIB  
 The dtr of Francis X. Seib & Elizabeth Goebel. She married Charles L.  
 Hoffer 26 Oct 1937 in Cape Girardeau. Member of St Marys. "THY  
 kingdom come, THY will be done." Surviving children: Jolene Stearns  
 of Cape, & Robert Hoffer of Brandon, Miss. Buried through St Marys  
 with Msgr Richard Rolwing. Ford & Sons burial.

GREASER, Veronica Gertrude b 03 JUN 1902 d 06 APR 1993  
 PLOT Middle/ Row 10 Lot 4 grave 1 NEE LACROIX  
 Born at Tilsit, Mo., the dtr of Louis LaCroix & Teresa Schaefer.  
 Married Clarence Greaser Sr. 22 NOV 1922 at Gordonville. She died in  
 Cape Girardeau. Moved to Cape in 1950s from family farm. Worked in  
 laundry at St. Francis Hospital 25 years. Survived by 1 son & 2  
 daughters. Buried 7 April 1993 through St. Mary's with Msgr. Rolwing.

GREASER SR., Clarence Jacob b 04 JUN 1899 d 21 JUL 1985  
 PLOT Middle/ Row 10 Lot 4 grave 2  
 Born at Gordonville. The son of Martin Greaser & Louise Kaufmann.  
 He married Veronica LaCroix at Dutchtown on 22 NOV 1922. Their dtr  
 Helen married Arthur Hahn and they are in St Marys. Members of St  
 Mary's Cathedral. He was a farmer & the maintenance man at Notre Dame  
 & St Vincents Schools.

LACROIX, Leonard A. b 13 MAR 1909 d 07 JUN 1952  
 PLOT Middle/ Row 10 Lot 4 grave 3  
 The son of Louis LaCroix & Theresa Schaefer of ILL.

LACROIX, Edwin Henry b 24 DEC 1911 d 01 MAR 1961 WW II  
 PLOT Middle/ Row 10 Lot 4 grave 4  
 WW II BKR2 USNR The husband of Barbara Hoffer. They married in  
 Cape on 24 NOV 1938.

LACROIX, Barbara E. b 24 JAN 1917 d 27 MAR 1988  
 PLOT Middle/ Row 10 Lot 4 grave 5 NEE HOFFER  
 The dtr of George Hoffer & Anna Bank. Born in Cape. She married  
 Edwin Henry LaCroix 24 NOV 1938 in Cape. Member of St Francis Xavier  
 Church in Sikeston, Mo.

LACROIX, b d  
 PLOT Middle/ Row 10 Lot 4 grave 6

HALTER, Victoria b 22 OCT 1888 d 25 MAR 1969  
 PLOT Middle/ Row 10 Lot 5 grave 1

RUBEL, Lorena M. b 17 FEB 1907 d 30 MAR 1951  
 PLOT Middle/ Row 10 Lot 5 grave 2 NEE HALTER  
 The dtr of William Halter & Victoria Brucker both of Scott County,  
 Mo. The wife of Otto Rubel. "asleep in JESUS" Buried thru St Vincents  
 Catholic Church in Cape. Walthers Funeral Home files.

RUBEL, Otto b 25 MAY 1906 d 11 JUL 1988 WW II  
 PLOT Middle/ Row 10 Lot 5 grave 3  
 WW II PFC US ARMY The son of Jacob & Mary Rubel. The husband of  
 Lorena Halter. "asleep in JESUS"

GIROIR, Jean L. b 20 JUL 1896 d 31 AUG 1985 WW I



PLOT Middle/ Row 10 Lot 5 grave 4  
WW I SGT US ARMY The son of Alcee/Alree Giroir & Irma  
Buzzard/Baussard. Born in Painkervill, LA. The husband of  
Lilly Mae Nicholas. A machinist at the Southeast Missourian  
Newspaper. 1 dtr Mrs Helen Meyer. Brinkopf Howell funeral home files.  
Member of St Marys Cathedral.

GIROIR, Lilly Mae b 20 MAR 1901 d 27 JAN 1992  
PLOT Middle/ Row 10 Lot 5 grave 5 NEE NICHOLAS  
Born in Bolton, MO. The dtr of John William Nicholas & Mollie  
Hurse. The wife of Jean Giroir. They married in July 1920. A  
beautician & former employee of the International Shoe Company. St  
Marys Mass with Rev Zoellner. Lorbergs Funeral Home. Survived by 1  
dtr Mrs Helen Meyer.

GIROIR JR., Jean L. b 05 NOV 1930 d 25 NOV 1950  
PLOT Middle/ Row 10 Lot 5 grave 6  
The son of Jean L. Giroir Sr. of LA & Lilly Mae Nicholas of Bolton,  
MO. "Blessed are the pure of heart for they shall see GOD" Walthers  
Funeral Home files.

MILLER, Fritz b 15 OCT 1872 d 23 SEP 1957  
PLOT Middle/ Row 10 Lot 6 gr 4-5  
The son of Martin Miller. The husband of Anna Miller.

MILLER, Anna Marie b 21 FEB 1878 d 19 JAN 1950  
PLOT Middle/ Row 10 Lot 6 gr 5-6 NEE FREDERICH  
The dtr of Martin Frederick of ILL. The wife of Fritz Miller.  
Walthers Funeral Home files.

ALFORD, Frieda M. b 08 MAY 1918 d 18 DEC 1979  
PLOT Middle/ Row 10 Lot 6 grave 1  
The dtr of Leslie Alford & Emma Griffin. She was baptized at St  
Mary's on 14 May 1918 & her sponsors were August Boss & Emma Griffin.  
No issue/never married.

ALFORD, Clara Emma b 14 JUL 1892 d 03 AUG 1950  
PLOT Middle/ Row 10 Lot 6 grave 2 NEE GRIFFIN  
"MOTHER" She married Leslie Alford at St Marys on 5 June 1917 by Fr.  
Pruente. The dtr of John Griffin & Mary Meyers. She was baptized  
Emma M. Clara Griffin at St Marys on 6 AUG 1892. Walthers Funeral  
Home files.

GRIFFIN, John H. b 1895 d 1970  
PLOT Middle/ Row 10 Lot 6 grave 3  
The son of John Griffin & Mary Meyers who married at St Marys on 12  
JUL 1888.

SCHAEFER, b d  
PLOT Middle/ Row 10 Lot 7 grave 1

SCHAEFER, PLOT Middle/ Row 10 Lot 7 grave 2 b d

SCHAEFER, William J. PLOT Middle/ Row 10 Lot 7 grave 3 b 12 JUL 1962 d 30 DEC 1986 US NAVY  
SR US NAVY

ROBERT, Alphonsus "AL" A. PLOT Middle/ Row 10 Lot 7 grave 4 b 29 MAR 1892 d 27 OCT 1963  
The son of Andrew Robert & Anna Dohogne. Born at Benton, Mo. He married Clara Schlitt at New Hamburg 27 SEP 1917. She died 6 JUL 1949. A retired Frisco Rail Road employee. Moved to Cape from Chaffee in 1927. 2 sons & 1 dtr: Norman, Marvin & Mrs Price Bollinger.

ROBERT, Clara Anna PLOT Middle/ Row 10 Lot 7 grave 5 NEE SCHLITT b 07 JAN 1896 d 06 JUL 1949  
The dtr of Charles Schlitt of germany & Katie Kielhofner of Scott County, MO. Not on the 1920 Cape census. The wife of Alphonse Robert. Walthers Funeral Home files.

ROBERT, PLOT Middle/ Row 10 Lot 7 grave 6 b d

ROBERT, PLOT Middle/ Row 10 Lot 8 grave 1 b d

ROBERT, PLOT Middle/ Row 10 Lot 8 grave 2 b d

ROBERT, PLOT Middle/ Row 10 Lot 8 grave 3 b d

ROBERT, Earl P. PLOT Middle/ Row 10 Lot 8 grave 4 b 05 DEC 1909 d 23 JUN 1993 Navy  
Lorbergs burial. Born in Cape, the son of John Robert & Emma Steimle. Baptized thru St Marys on 19 DEC 1909 & his sponsors were Paul Robert & Emma Steimle. Married Marie M. Dohogne 2 Jun 1936 in Cape. Bookkeeper for Missouri Utilities. St Marys burial with Fr. James Seyer. Surv: wife, 2 sons, 1 dtr, 1 sister, 8 grandchildren

ROBERT, Marie M. PLOT Middle/ Row 10 Lot 8 grave 5 NEE DOHOGNE b d  
Married Earl P. Robert 2 Jun 1936 in Cape.

ROBERT, PLOT Middle/ Row 10 Lot 8 grave 6 b d

SCHABBING, b d

PLOT Middle/ Row 10 Lot 9 grave 1

SCHABBING, b d  
PLOT Middle/ Row 10 Lot 9 grave 2

SCHABBING, b d  
PLOT Middle/ Row 10 Lot 9 grave 3

SCHABBING, b d  
PLOT Middle/ Row 10 Lot 9 grave 4

SCHABBING, b d  
PLOT Middle/ Row 10 Lot 9 grave 5

SCHABBING, b d  
PLOT Middle/ Row 10 Lot 9 grave 6

MCCART, Roslee "Rose" Mary b 12 AUG 1888 d 04 MAY 1988  
PLOT Middle/ Row 10 WEST space 8 NEE WAGNER  
Born in Cape the dtr of Henry & Elizabeth Wagner. The wife of James  
McCarr. They married at St Marys by Fr. E. Prunte on 9 Dec 1906.  
They have 2 babies buried in Row 2 Lot 15 graves 1 A & B. Her dtr  
Emmas baptismal notes the fathers name as Edward McCart at St  
Vincents.

MCCART, James "Edward" Edward b 13 NOV 1882 d 14 OCT 1939  
PLOT Middle/ Row 10 WEST space 9  
The son of Jerry McCart of Terre Haute, IND. The husband of Rose Mary  
Wagner. They married at St Marys by Fr. Prunte on 9 Dec 1906. They  
have 2 babies buried in Row 2 Lot 15 graves 1 A & B. No markers for  
he or Rosa. Children: William, Beatrice, Jewel, John, Mary Helen, &  
Mrs Jimmie Seabaugh. Hamans Funeral Home files.

LEGRAND, Leo A. b 31 DEC 1890 d 01 APR 1972 WW I  
PLOT Middle/ Row 11 Lot 4 grave 1  
WW I US ARMY PFC He worked at St Vincents Seminary.

LEGRAND, Coletta Regina b 16 MAR 1897 d 23 MAY 1989  
PLOT Middle/ Row 11 Lot 4 grave 2 NEE STRACK  
Born at New Hamburg. The dtr of Lawrence Strack & Catherine Glasser.  
The wife of John A. LeGrand. They married 14 OCT 1919 at St  
Denis Church at Benton, Mo. Children: Cyril, Adrian, Cleophus, &  
Alberta.

LEGRAND, John A. b 15 JUN 1897 d 30 MAY 1956 WW I  
PLOT Middle/ Row 11 Lot 4 grave 3  
WW I PVT SUP CO 30 DET CAMP The husband of Coletta Strack.  
Born in Scott County. The son of Anton LeGrand & Susan Essner.

GOZA, J. Herbert b 01 MAY 1894 d 18 DEC 1952

PLOT Middle/ Row 11 Lot 4 grave 4  
The son of Frank Goza & Jimmie Caldwell. The husband of Augusta LaCroix. They married 5 JUN 1926.

GOZA, Augusta M. b 22 AUG 1899 d 18 JUL 1984  
PLOT Middle/ Row 11 Lot 4 grave 5 NEE LACROIX  
Born at Gordonville. The dtr of Louis LaCroix & Thersia Schaeffer. The wife of J. Herbert Goza. They married 5 JUN 1926. Employed at St Francis Hospital & the International Shoe Company. She died in Burlington, Texas. Ford & Sons & St Marys burial with Rev Henja.

GABRIEL, David D. b 14 SEP 1903 d 27 MAY 1964  
PLOT Middle/ Row 11 Lot 5 grave 1  
The husband of Josephine Ziegler in Lot 6 grave 3.

GILDER, Anna L. b 28 NOV 1902 d 01 APR 1954  
PLOT Middle/ Row 11 Lot 5 grave 2 NEE SCHULTE  
The dtr of Henry Schulte of Germany & Mary Kaufman. The wife of Ray D. Gilder. They married 1 APR 1954. 2 daughters: Annabelle Keusenkothen & Dorothy Brockmeyer.

GILDER, Ray D. b 21 NOV 1895 d 24 JUL 1983  
PLOT Middle/ Row 11 Lot 5 grave 3  
The son of Daniel W. Gilder & Maggie Franklin. Born in Cape County. The husband of Anna L. Schulte. They married 20 APR 1929. Anna died 1 APR 1954. Children: Annabelle Keusenkothen & Dorothy Brockmeyer. International Shoe Employee for 25 years & later St Francis Medical Center. Immaculate Conception member at Jackson. McCombs Funeral Home

KINNISON, b d  
PLOT Middle/ Row 11 Lot 5 grave 4  
These 2 graves belong to Eldridge Kinnison.

KINNISON, b d  
PLOT Middle/ Row 11 Lot 5 grave 5

FISCHER, LaJean Yvonne b 08 SEP 1953 d 10 APR 1954  
PLOT Middle/ Row 11 Lot 5 grave 6  
The dtr of Joseph Fischer Jr. of Cape & Frances McCluskey of ARK. "Budded on earth to bloom in heaven" Hamans Funeral Home files.

FELTER, Killian b 24 JUN 1899 d 29 JUN 1990  
PLOT Middle/ Row 11 Lot 6 grave 1  
Born at Kelso, Mo. The son of Aloysius Felter & Eleanor Glueck. He married Frances Ziegler (the dtr of Louis Zigler & Theresa Fischer) at Kelso on 26 APR 1921.

FELTER, Frances M. b 15 MAR 1903 d 30 MAY 1996  
PLOT Middle/ Row 11 Lot 6 grave 2 NEE ZIEGLER

The dtr of Louis Ziegler & Theresa Fischer. Born at Kelso, Mo. She married Killian Felter at Kelso on 26 APR 1921. Employed at St. Francis Medical Center 32 years and was Auxilian of the Year for 1994. Died at Cape. Burial through St. Mary's with Msgr. Rolwing. 1 son & 3 daughters.

GABRIEL-ROBERT, Josephine b 15 MAR 1905 d  
PLOT Middle/ Row 11 Lot 6 grave 3 NEE ZIEGLER  
The wife of David Gabriel in Lot 5 grave 1. After his death she married Elva P. Robert 30 MAY 1967.

UNTERREINER, Nicholas b 03 NOV 1876 d 31 MAR 1954  
PLOT Middle/ Row 11 Lot 6 grave 4  
The son of Joseph Unterreiner & Catherine Schemal. The husband of Mrs Agnes Schmidt. No markers. Members of St Marys. They married at St Marys on 14 Oct 1926 by Fr. Bruns.

SCHMIDT-UNTERREINER, Agnes b d  
PLOT Middle/ Row 11 Lot 6 grave 5 NEE ROELKER  
No marker. The dtr of Christian Roelker & Margaret Angela Huering. The wife of Nick Unterreiner. A member of St Marys. First husband was Albert J. Schmidt. They married 26 Jan 1904 at St Marys. She married Nicholas at St Marys on 14 Oct 1926 by Fr. Bruns.

GRAY, LuLu E. b 1884 d 1960  
PLOT Middle/ Row 11 Lot 6 grave 6  
This MAY be Blandina Glueck who married Alonzo Gray at St Marys in 1910.

ZIEGLER, b d  
PLOT Middle/ Row 11 Lot 7 grave 1

ZIEGLER, Emma b 08 JAN 1908 d 01 MAR 1954  
PLOT Middle/ Row 11 Lot 7 grave 2 NEE BURGER  
The dtr of Louis A. Burger & Catherine Heisserer both of Scott County, MO. The wife of Anton Ziegler. They married 25 MAY 1926.

ZIEGLER, Anton "Tony" J. b 17 DEC 1901 d 27 JAN 1993  
PLOT Middle/ Row 11 Lot 7 grave 3  
Buried 30 Jan 1993. The son of Louis A. Ziegler & Theresa Fischer. Born at Kelso, Scott Co., MO. He married Emma Burger 25 MAY 1926 & she died 1 MAR 1954. He was a cement finisher by trade. Burial through St. Mary's with Fr. Michael Zoellner. Survivors: 2 sons, Arthur & Anthony; 1 dtr, Delores Ziegler; 3 sisters; 5 grand; 5 gr-gr.

ZIEGLER, William L. b 05 JUN 1907 d 11 JUN 1979  
PLOT Middle/ Row 11 Lot 7 grave 4  
The son of Louis Ziegler & Theresa Fischer. He was born at Kelso, Mo. He married Lucille Grimes in Cape on 8 AUG 1932. Member of St Marys Cathedral.

ZIEGLER, Lucille Emma "Emma Lucille" b 01 FEB 1911 d 07 DEC 1984  
 PLOT Middle/ Row 11 Lot 7 grave 5 NEE GRIMES  
 The dtr of John Grimes & Minnie Smith. She was born in Cape. The wife of William Ziegler. They married 8 AUG 1932. She retired from the laundry dept at St Francis Hospital in 1976. Member of St Marys Cathedral, Cape County Senior Citizens & the Carpenters Union Auxiliary. See obit for children & more details.

ZIEGLER, b d  
 PLOT Middle/ Row 11 Lot 7 grave 6

ROBERT, b d  
 PLOT Middle/ Row 11 Lot 8 grave 1

ROBERT, b d  
 PLOT Middle/ Row 11 Lot 8 grave 2

ROBERT, b d  
 PLOT Middle/ Row 11 Lot 8 grave 3

ROBERT, Carrol J. b 15 OCT 1917 d 05 MAR 1990  
 PLOT Middle/ Row 11 Lot 8 grave 4  
 The son of John Robert & Emma Steimle. He was baptized at St Marys on 28 Oct 1917 & his sponsors were Francis Steimle & Maria Mattingly. The husband of Ida Hellwedge.

ROBERT, Ida E. b 27 FEB 1920 d  
 PLOT Middle/ Row 11 Lot 8 grave 5 NEE HELWEDGE  
 The wife of Carrol J. Robert. They have a stillborn male infant with an unknown location at St Marys. Date of birth: 18 DEC 1953.

ROBERT, Baby b 07 OCT 1972 d 07 OCT 1972  
 PLOT Middle/ Row 11 Lot 8 grave 6  
 The son of William "Pat" & Donna Robert.

BEAUDEAN, b d  
 PLOT Middle/ Row 11 Lot 9 grave 1

BEAUDEAN, Julia Anna b 07 MAR 1892 d 19 APR 1977  
 PLOT Middle/ Row 11 Lot 9 grave 2 NEE UNTERREINER  
 The dtr of Bladis Unterreiner & Adeludia Bear. Born in Biehle, Mo. The wife of James Beaudan. A member of St Marys Catholic Church.

BEAUDEAN, James J. b 15 FEB 1877 d 17 JAN 1954  
 PLOT Middle/ Row 11 Lot 9 grave 3  
 The son of Jaques Beaudan of France & Victoria Buckner of ILL. The husband of Julia Unterreiner. Their children were baptized at both St Vincent & St Marys parishes.

- OSTERLOH, Clara M. b 14 FEB 1880 d 09 FEB 1953  
 PLOT Middle/ Row 11 Lot 9 grave 4  
 The dtr of Ernest Osterloh & Hattie Burgett. The sister of Agnes & Anna in graves 5 & 6. No issue/never married.
- OSTERLOH, Agnes b 23 MAR 1884 d 04 MAY 1955  
 PLOT Middle/ Row 11 Lot 9 grave 5  
 The sister of Clara & Anna in graves 4 & 6. 1900 Cape census notes her as the dtr of Ernest & Hattie Osterloh. Walthers burial.
- OSTERLOH, Anna W. b 08 SEP 1881 d 20 SEP 1972  
 PLOT Middle/ Row 11 Lot 9 grave 6  
 The sister of Clara & Agnes in graves 4 & 5. The 1900 Cape census notes Anna as the dtr of Ernest & Hattie Osterloh.
- PREVALENT, Ernest E. b 14 JUN 1891 d 06 DEC 1946  
 PLOT Middle/ Row 12 EAST grave 1  
 (Buried next to Anna Griffey, no relation. Her headstone is easier to spot) Born in Perryville, Mo the son of Maurice Prevalent & Julia Cissell both of Perryville, MO. Hamans Funeral Home. No issue/never married.
- SCHWACH, Marie A. b 02 FEB 1875 d 07 MAY 1943  
 PLOT Middle/ Row 12 EAST grave 10 NEE GOSEY  
 Born at Prairie Du Rocher. The wife of Ely Wilson Statler Schwach. The mother of Aloysius who is buried next to her. Died in St Louis. Walthers Funeral Home files.
- DOBBINS, John P. b 08 FEB 1890 d 24 NOV 1943  
 PLOT Middle/ Row 12 EAST grave 2  
 Born in Kentucky, but spent much of his life in St Louis. The family moved to Cape 18 months ago. A machinist for the United Shoe Mach CO St Vincents Funeral Mass with Rev Murphy. Survived by a wife, Mrs Elizabeth Flemme Kruger-Dobbins; a dtr, Mrs Ruth Carlsen of St Louis; 2 sons John P. with the army in Italy & Robert of Cape, 3 step sons.
- AMRHEIN, Michael b 25 MAY 1941 d 19 NOV 1943  
 PLOT Middle/ Row 12 EAST grave 3  
 The son of J.A. & C.C. Amrhein. "rest in peace"
- BIEHLE, Mary b 27 SEP 1873 d 10 MAY 1941  
 PLOT Middle/ Row 12 EAST grave 4 NEE DUVALL OR LABRIER  
 Born at Silver Lake, MO. The dtr of Thomas Duvall & ?\_ Layton. The wife of Maurice Biehle. Their dtr Esther was baptized at St Vincents in 1903. She married Joseph William Biehle 9 JAN 1894. Hamans Funeral Home files.
- CLARIDA, Thomas E. b d 1941  
 PLOT Middle/ Row 12 EAST grave 5  
 The second husband of Lillian Martin-Weber-Clarida. Lillian is buried

also in St Marys in the Weber lot. Their son Louis William Clarida was born 16 JAN 1922.

- PIERCE, Susie Alma b 26 SEP 1876 d 29 APR 1940  
PLOT Middle/ Row 12 EAST grave 6 NEE BENNETT  
The dtr of John Bennet & Elizabeth Hargens. Married N.G. Pierce.  
Died at the home of a daughter, Dolly Kelley, 1420 Jefferson Avenue.  
Buried thru St Marys with Rev. Schuermann & Hamans Funeral Home.
- BERTRAND, Frank Charles b 31 AUG 1895 d 10 MAR 1939 WW I  
PLOT Middle/ Row 12 EAST grave 7  
PVT WW I "FATHER" "in GOD's care" Abstractor & WW I veteran. Born  
in Benton, Scott Co., Mo. & resided later in life in Jackson, Mo.  
Buried through St Vincents. He married Zetta Essner of Benton 5 Aug  
1919. The son of Charles Bertrand & Mary Everhart both of Germany.  
Hamans Funeral Home.
- GROJEAN, Mary "Magdalene" Magdalene b 15 NOV 1900 d 24 DEC 1942  
PLOT Middle/ Row 12 EAST grave 8 NEE LOGEL  
The dtr of John Logel & Amelia Simpher. The first wife of Clyde  
Grojean. Members of St Mary's Cathedral. Walthers Funeral Home files.
- SCHWACH, Aloysius Alexander b 06 JUN 1911 d 11 JAN 1943  
PLOT Middle/ Row 12 EAST grave 9  
The son of Adolphus Schwach & Marie A. Gosey. He was baptized at St  
Marys on 11 JUN 1911 & his sponsors were Ferdinand Steimle &  
Elizabeth Schwartz.
- LIPPS, George Robert b 05 SEP 1914 d 20 FEB 1971 WW II  
PLOT Middle/ Row 12 Lot 4 grave 1  
WW II MO S1 USNR The son of Charles Lipps of Kelso, Mo &  
Maggie Weber of St Louis, MO. He married Dorothy E. Blore in 1937. A  
member of the VFW and of St Marys Church in Cape.
- LANGSTON, Bertha Margaret b 15 MAR 1905 d 10 DEC 1973  
PLOT Middle/ Row 12 Lot 4 grave 2 NEE LIPPS  
The dtr of Charles Lipps of Kelso, MO & Margaret Weber of St  
Louis. The wife of Albert Langston. They married at St Marys on  
18 Dec 1925.
- LANGSTON, Albert G. b 21 OCT 1906 d 19 MAR 1971 WW II  
PLOT Middle/ Row 12 Lot 4 grave 3  
WW II TEC 4 1724 ENGR UTIL DET The son of James & Amelia  
Langston. The husband of Bertha Lipps. They married at St Marys on  
18 Dec 1925 with Fr. Bruns. "at rest" Burial thru St Mary's  
Cathedral with Rev Msgr Joseph H. Huels. Resided at 418 South  
Hanover in Cape.
- LIPPS, Margaret "Maggie" M. b 30 MAR 1883 d 02 FEB 1959  
PLOT Middle/ Row 12 Lot 4 grave 4 NEE WEBER



Born in St Louis, Mo. the dtr of Fred Weber & Mary Zimmerman. The wife of Charles Lipps. They married 12 MAY 1901.

CORKIN, Clifford Fred b 04 FEB 1904 d 01 APR 1993  
PLOT Middle/ Row 12 Lot 4 grave 5  
Buried 3 APR 1993 thru St Vincents by Fr. Richard Lause. Ford & Sons burial. 1 dtr Mrs Judy Mathews. Born in Moweaqua, ILL. Married Mary Lipps in April 1928 in Arkansas. Employed by Postal Service 33 years, retiring in 1970. Then was private investigator. Died at Creal Springs, IL. 2 dtrs, Judy Matthews and Joan Fisher.

CORKIN, Mary Emma b 25 JUL 1910 d 03 JAN 1978  
PLOT Middle/ Row 12 Lot 4 grave 6 NEE LIPPS  
Born in Commerce, Missouri. The dtr of Charles Lipps of Kelso, MO & Maggie Weber of St Louis. The wife of Clifford Corkin. Their dtr Joan married in 1970 to Vincent Fisher at St Vincents. Burial thru St Vincents 5 JAN 1978 with Fr. Lukefahr.

LANGSTON, b d  
PLOT Middle/ Row 12 Lot 5 grave 1

LANGSTON, b d  
PLOT Middle/ Row 12 Lot 5 grave 2

LIPPS-KOCH, Dorothy E. b 21 OCT 1917 d 26 JUN 1993  
PLOT Middle/ Row 12 Lot 5 grave 3 NEE BLORE  
The dtr of George Alfred Charles Blore & Effie Adeline Klasing, she was born in St Louis. Married George Lipps in 1937. Later married Calvin "Hug" Koch. One son John Lipps of Cape. St Marys burial with Fr. Zoellner & Ford & Sons Funeral Home. Member St Francis Auxiliary & VFW. Survivor: son, John.

BERGHOFF, John J. b 06 FEB 1880 d 17 JUL 1959  
PLOT Middle/ Row 12 Lot 5 grave 4  
The son of John Berghoff of Germany & Mary Kares of MO. The husband of Elizabeth Droste.

BERGHOFF, Mary "Elizabeth" Elizabeth b 04 SEP 1882 d 27 AUG 1955  
PLOT Middle/ Row 12 Lot 5 grave 5 NEE DROSTE  
Born in ILL. The dtr of Theo Droste of Germany & Catherine Koepfel of St Louis. The husband of John J. Berghoff.

PRESSWOOD, Adell b 1904 d NOV 1966  
PLOT Middle/ Row 12 Lot 5 grave 6 NEE COX  
Buried 28 NOV 1966. A resident of Casper, Wyoming.

BOOS, Theodore D. b 14 FEB 1900 d 20 SEP 1966  
PLOT Middle/ Row 12 Lot 6 grave 1  
The son of August Boos & Mary Schloss. Born in Perry Co., Mo. He died in Florida.

BOOS, Emma L. b 01 FEB 1889 d 03 SEP 1955  
 PLOT Middle/ Row 12 Lot 6 grave 2 NEE GRIFFIN  
 The dtr of John Griffin of ILL & Mary Meyer of MO. The wife of August  
 Boos. Their son Raymond married Lee Ida May HITT.

BOOS JR., August H. b 15 NOV 1894 d 15 APR 1968  
 PLOT Middle/ Row 12 Lot 6 grave 3  
 The son of August Boos & Mary E. Schloss. Born in Perry Co., Mo. The  
 husband of Emma Griffin. They married 8 SEP 1919 in Cape. He was a  
 baptismal sponsor for Roberta J. Margabe (b. 1902) at St Marys on  
 19 APR 1924. St Marys Mass with Rev Westrich.

JOB, Charles August b 27 MAR 1893 d 20 SEP 1971 WW I  
 PLOT Middle/ Row 12 Lot 6 grave 4  
 WW I CPL 313 ENGR TN The son of Anton Job & Catherine Christmer.  
 He was baptized at St Marys on 2 APR 1893. The husband of Elsa  
 Heisserer. They married 01 AUG 1933. Retired from the Frisco  
 Railroad, a resident of Chaffee since 1938 and was in Hayti prior.  
 Services through St Ambrose with Rev Walter Craig.

JOB, Elsa Marie b 17 OCT 1912 d 03 APR 1972  
 PLOT Middle/ Row 12 Lot 6 grave 5 NEE HEISSERER  
 The dtr of Leo Anton Heisserer & Pauline L. Metz. The wife of Charles  
 Job. They married 1 AUG 1933. A member of St Ambrose Catholic Church  
 in Chaffee. She resided there since 1938 and was in Hayti prior to  
 that.

JOB, b d.  
 PLOT Middle/ Row 12 Lot 6 grave 6

HEADY-BUMPUS, Nancy C. b 22 FEB 1872 d 02 APR 1955  
 PLOT Middle/ Row 12 Lot 7 grave 1 NEE SHIVELY  
 The dtr of James H. Shively & Malissa Stevens of Kentucky. Married  
 first: Charles M. Heady (unk death) 2nd marriage: Joe Bumpus of  
 Sikeston. Born in Writesville, KY. Surviving children with surname of  
 Heady. Buried through St Vincents by Fr. Dyra.

HEADY, Mary b 09 MAR 1913 d 15 FEB 1978  
 PLOT Middle/ Row 12 Lot 7 grave 2 NEE BOYER  
 The dtr of Raymond Boyer & Margaret Koechle. She was baptized in  
 Dexter, Mo by Rev. Bernard O.S.M. 16 MAR 1913. The wife of Charles  
 Vincent Heady. They married at St Vincents on 27 DEC 1933. Burial  
 thru St Vincents 17 FEB 1978.

HEADY, Charles "Vincent" Vincent b 08 APR 1900 d 13 JAN 1966  
 PLOT Middle/ Row 12 Lot 7 grave 3  
 Born in KY. The son of Charles M. Heady & Nancy C. Shively  
 Heady-Bumpus in grave 1 of this lot. The husband of Mary Boyer. They  
 married at St Vincents on 27 DEC 1933. Buried thru St Vincents 15 JAN

1966.

HALTER, Alfred Joseph b 31 MAR 1905 d 14 MAR 1983  
PLOT Middle/ Row 12 Lot 7 grave 4  
Born at Oran, Mo. The son of Anton Halter & Clara Gerst. The husband of Aline Hoeller & Thelma Halter-Fornkohl. Married Aline at St Marys on 18 FEB 1930. She died in 1955. He married second, Thelma 2 OCT 1956 at St Marys in Cape. Brinkopf Howell funeral home files. St Mary's Cathedral member.

HALTER, Aline C. b 14 SEP 1905 d 20 JAN 1955  
PLOT Middle/ Row 12 Lot 7 grave 5 NEE HOELLER  
The dtr of Joseph Hoeller & Catherine Bank. She was baptized at St Marys on 25 SEP 1904 & her sponsors were Francis Steimle & Ida Bank. Aline's headstone clearly states 1905 but her baptismal record shows 1904. The wife of Alfred Halter. They married at St Marys on 18 FEB 1930. After her death, he remarried.

HALTER, b d  
PLOT Middle/ Row 12 Lot 7 grave 6

HAHN, Pauline M. b 29 JAN 1895 d 02 OCT 1973  
PLOT Middle/ Row 12 Lot 8 grave 1  
The dtr of George Hahn & Catherine Urhahn. Born in Scott County.

SCHLUETER, Mary A. b 25 AUG 1891 d 21 MAR 1973  
PLOT Middle/ Row 12 Lot 8 grave 2 NEE HAHN  
The dtr of George Hahn & Catherine Urhahn. Born in Scott County, MO. The wife of Alvin Schlueter. A dtr Mary Lynn is buried in the Northern part of this cemetery, also Walter Schlueter & Oma Schlueter Geringer.

SCHLUETER, Alvin A. b 22 SEP 1889 d 19 NOV 1954  
PLOT Middle/ Row 12 Lot 8 grave 3  
Born at Whitewater, Mo. The son of Frederick Schlueter & Minnie Deneke. The husband of Mary Hahn. He owned Schlueter Photograph Studio in Cape.

SCHMITTZEHE, Gustav "guss" A. b 01 AUG 1896 d 11 MAY 1983  
PLOT Middle/ Row 12 Lot 8 grave 4  
Born in Stuttgart, Germany. The son of Hilary Schmittzehe & Josephine Schick. The husband of Stella Strack. They married at St Marys on 24 JUN 1929. Worked at the Shoe Factory for 48 years. Also a caretaker for the Knights of Columbus. St Marys burial with Msgr. Huels.

SCHMITTZEHE, Stella Emma b 17 MAR 1904 d 02 NOV 1997  
PLOT Middle/ Row 12 Lot 8 grave 5 NEE STRACK  
Born at Benton the dtr of Laurentius Strack & Catherine Glasser. She married at St Marys 24 JUN 1929 Gustav Schmittzehe. Died in Monroe,

LA. Homemaker & worked at old St Francis Hosp. St Marys burial with  
Msgr Rolwing. Surv: 4 sons: Clarence, Dan, Franklin, & John Sis:  
Blandina Smith 12 grandchildren 6 great grandchildren

SCHMITTZEHE, b d  
PLOT Middle/ Row 12 Lot 8 grave 6

SCHLITT, b d  
PLOT Middle/ Row 12 Lot 9 grave 1

SCHLITT, Theckla Louise b 19 OCT 1903 d 15 AUG 1960  
PLOT Middle/ Row 12 Lot 9 grave 2 NEE DIRNBERGER  
"in thee O LORD, I have put my trust" Born in New Hamburg, Mo.  
The dtr of John Andrew Dirnberger & Katherine Dannemeuller. She  
married William at St Vincents on 12 Jan 1929 with Fr. A.A. Malloy.

SCHLITT, William N. b 24 FEB 1903 d 22 AUG 1954  
PLOT Middle/ Row 12 Lot 9 grave 3  
The son of John Schlitt & Louisa Schoen. He was born at New Hamburg,  
Mo. He married Theckla Dirnberger of New Hamburg at St Vincents on  
12 Jan 1929 by Fr. Malloy.

SCHLITT, Robert "Bob" C. b 27 DEC 1956 d 07 DEC 1985  
PLOT Middle/ Row 12 Lot 9 grave 4  
"the son of Charles & Mary Schlitt" The son of Charles Schlitt &  
Mary Kendrick according to Walthers Funeral Home.

SCHLITT, Charles William b 14 OCT 1929 d  
PLOT Middle/ Row 12 Lot 9 grave 5  
The son of William Nicholas Schlitt & Theckla L. Dirnberger. The  
husband of Mary Kendrick. They married 22 MAY 1954..

SCHLITT, Mary b d  
PLOT Middle/ Row 12 Lot 9 grave 6 NEE KENDRICK  
The wife of Charles Schlitt.

MONK, Marie E. b 14 FEB 1893 d 05 MAY 1951  
PLOT Middle/ Row 12 WEST grave 1 NEE GELTING  
The wife of Charles Monk. Buried through St Marys with the Rev. M.F.  
Forst. Surviving are Charles, & 2 adopted sons William & Frank  
Johnson of Marble Hill. Born at Beardstown, Minn. She married  
Charles 03 MAY 1928. Lived at Marble Hill 8 years and in Chicago  
prior. Dtr of Henry Gelting of Germany & Margaret Voelker of Germany.

CATO, Margaret b 21 FEB 1897 d 09 FEB 1944  
PLOT Middle/ Row 12 WEST grave 10 NEE SEATON  
The wife of Roy Cato. Burial through St Marys with Msgr. Schuermann.  
Her pall bearers were all projection machine operators of the  
theatres in Cape. Spouse managed the Broadway Theatre. One dtr Mrs  
R.K. Ferguson of San Diego, Calif. One brother & many sisters

survived but all were out of the area.

GRIFFITH, Eugene b d 1947  
PLOT Middle/ Row 12 WEST grave 2  
The husband of Bessie Jaco. They married at St Vincents 4 Oct 1930.

AMRHEIN, b d  
PLOT Middle/ Row 12 WEST grave 3

AMERHEIN, b d  
PLOT Middle/ Row 12 WEST grave 4

AMRHEIN, b d  
PLOT Middle/ Row 12 WEST grave 5

AMRHEIN, David Anthony b 13 APR 1943 d 04 AUG 1947  
PLOT Middle/ Row 12 WEST grave 6  
The son of J.A. & C.C. Amerhein. His brother if buried in grave 3 of the west side of this lot.

WILLEFORD, Ernest "Charles" Charles W. b 30 NOV 1877 d 30 OCT 1944  
PLOT Middle/ Row 12 WEST grave 7  
Born at Keokuk, IA. The son of William Williford & Mary Wood. Age 68. No other data on St Vincents files. Buried 3 NOV 1944 thru Hamans. They note his wife as Grace M. Hunt. They married 24 JAN 1898.

WILLEFORD, Grace b 10 MAY 1878 d 25 MAY 1954  
PLOT Middle/ Row 12 WEST grave 8 NEE HUNT  
The dtr of Charles Hunt. Born at Winchester, ILL. The wife of Ernest Willeford. They married 24 JAN 1898. Children: Ernest E., Mrs Clarence Garland, & Mrs JE Vertree all of Cape. Hamans Funeral Home files.

CATO, Roy b d  
PLOT Middle/ Row 12 WEST grave 9  
The husband of Margaret Cato.  
Roy died after Margaret. Unable to locate a date. One dtr Mrs R.K. Ferguson of San Diego, Calif. Manager of the Broadway Theatre.

DANNENMUELLER, b d  
PLOT Middle/ Row 13 Lot 4 grave 1

DANNENMUELLER, Marie Ella b 10 APR 1904 d 20 MAR 1995  
PLOT Middle/ Row 13 Lot 4 grave 2 NEE GREASER  
Born in Dutchtown, Mo., the dtr of Martin Greaser & Louise Kaufman. Married George Dannenmueller at St Marys on 8 Apr 1926. Burial through St. Mary's with Msgr. Richard Rolwing. 1 son, Bill; 2 dtrs, Georgia Howe & Annie Evans.

DANNENMUELLER, George Antone b 30 MAR 1901 d 10 MAY 1965  
 PLOT Middle/ Row 13 Lot 4 grave 3  
 Born at New Hamburg, Mo. The son of Louis Dannenmueller & Louisa Gosche. The husband of Marie Greaser. They married at St Marys on 8 Apr 1926 with Fr. Bruns. Hamans Funeral Home files. Employed at Fairview Market & previously at Miller & Fischer Market. Resided 230 S. Lorimer. St Marys Mass with Rev Kunkel.

GREASER, Leo M. b 19 FEB 1898 d 03 SEP 1975 WW I  
 PLOT Middle/ Row 13 Lot 4 grave 4  
 A resident of Grodonville. The husband of Lillie Thomure. They married at St Marys on 13 FEB 1923. PVT US ARMY WW I

GREASER, Lillian "Lillie" P. b 05 DEC 1902 d 1976  
 PLOT Middle/ Row 13 Lot 4 grave 5 NEE THOMURE  
 The dtr of Felice Thomure & Maria Adams. Baptized at St Marys on 7 DEC 1902 & her sponsors were John Martin & Philomena Boeckel. A resident of Gordonville. The wife of Leo Greaser. They married at St Marys on 13 FEB 1923.

GREASER, b d  
 PLOT Middle/ Row 13 Lot 4 grave 6

SCHAEFER, b d  
 PLOT Middle/ Row 13 Lot 5 grave 1

SCHAEFER, Lucille C. b 07 AUG 1901 d 28 JUN 1991  
 PLOT Middle/ Row 13 Lot 5 grave 2 NEE THOMURE  
 The wife of Edward Schaefer. They married on 24 Nov 1921. She was buried 1 Jul 1991. A resident of Gordonville prior to marriage.

SCHAEFER, Edward A. b 22 NOV 1899 d 22 MAR 1976  
 PLOT Middle/ Row 13 Lot 5 grave 3  
 The son of August Schaefer & Mary Held. Born at Commerce, Scott Co., MO. The husband of Lucille C. Thomure. They married on 24 Nov 1921 at St Marys.

THOMURE, George D. b 14 MAR 1905 d 04 MAR 1970 WW II  
 PLOT Middle/ Row 13 Lot 5 grave 4  
 WW II MO SGT 4000 BASE UNIT AAF Born at Commerce, Mo. A retired construction worker & carpenter. No issue. 3 sisters surviving: Mrs Edward Schaefer, Mrs Leo Greaser, both of Cape & Mrs Bertha Case of St Louis.

THOMURE, b d  
 PLOT Middle/ Row 13 Lot 5 grave 5

THOMURE, b d  
 PLOT Middle/ Row 13 Lot 5 grave 6

WEBER, Louis W. b 03 AUG 1918 d 07 NOV 1966 WW II  
PLOT Middle/ Row 13 Lot 6 grave 1  
WW II PFC 1923 SVC COMD UNIT  
Born in Scott County, Mo the son of Phillip A. Weber & Genevieve M.  
Scherer.

WEBER, Genevieve b 12 AUG 1896 d 20 DEC 1957  
PLOT Middle/ Row 13 Lot 6 grave 2 NEE SCHERER  
Born in Scott County, MO. The dtr of Donat Scherer & Otilla  
Schoen of Scott County. The wife of Phillip Weber.

WEBER, Phillip A. b 11 SEP 1891 d 06 NOV 1959  
PLOT Middle/ Row 13 Lot 6 grave 3  
Born in Scott County, MO. The son of August Weber & Gertrude  
Schaefer of Scott County. The husband of Genevieve Scherer.

SLANER, b d  
PLOT Middle/ Row 13 Lot 6 grave 4

SLANER, Judge-John B. b 24 FEB 1909 d 19 SEP 1957  
PLOT Middle/ Row 13 Lot 6 grave 5  
This monument is a beautiful 5 foot statue of Mary at the foot of a  
wooden cross. The Judge married Kathryn Ganza in St Louis 27 Jan  
1934. He was born in St Charles, Mo. The owner & operator of Slaner  
Furniture Store. Burial through St Marys & Brinkopf Howell Funeral  
home with Msgr Forst. He moved to Cape in 1945.

SLANER, b d  
PLOT Middle/ Row 13 Lot 6 grave 6

KOHLFELD, Willfred b 14 AUG 1918 d 02 MAY 1989 WW II  
PLOT Middle/ Row 13 Lot 7 grave 1  
The son of Bernard Kohlfeld & Johanna Bohnert. Resided with parents  
at 930 S. Benton. A mechanic at Harris Field & small engine  
repairman. A sister Lucille Rudolph survives. No issue. No  
headstone. WW II ARMY. Brinkopf Howell funeral home files.

KOHLFELD, Johanna B. b 15 JUL 1895 d 02 MAY 1984  
PLOT Middle/ Row 13 Lot 7 grave 2 NEE BOHNERT  
NO HEADSTONE. The dtr of Anton & Rose Bohnert. Born in Perry Co.,  
Mo. She married Bernard Kohlfeld 12 APR 1915. They resided at 930  
So. Benton. 2 children: Willfred, & Lucille Kohlfeld-Rudolph.  
Walthers Funeral Home & St Marys burial. Sisters: Rose Bragg, Sarah  
Bohnert, & Ida Kern. 4 bro & 3 sisters preceeded her.

KOHLFELD, Bernard "Barney" b 01 SEP 1883 d 10 MAY 1957  
PLOT Middle/ Row 13 Lot 7 grave 3  
NO HEADSTONE. The son of Barney "Bom" Kohlfeld & Catherine  
Weingarter of Apple Creek, Mo. He married Johanna Bohnert 12 APR  
1915. 2 children: Willfred & Lucille Kohlfeld-Rudolph. St Marys

burial.

KIELHOFNER, Andrew b 17 APR 1899 d 03 APR 1970  
PLOT Middle/ Row 13 Lot 7 grave 4  
The son of Peter Kielhofner & Catherine Messmer. The husband of  
Regina Halter.

KIELHOFNER, Regina b 24 MAR 1901 d 12 JUL 1977  
PLOT Middle/ Row 13 Lot 7 grave 5 NEE HALTER  
The dtr of Roman Halter & Mary Hoffer. Born at Oran, MO. The wife of  
Andrew Kielhofner.

KIELHOFNER, b d  
PLOT Middle/ Row 13 Lot 7 grave 6

RENNER, Judith Colleen b 17 DEC 1942 d 13 JUN 1975  
PLOT Middle/ Row 13 Lot 8 grave 1 NEE HOFFMAN  
The wife of Donald Renner. Burial thru St Vincents 15 JUN 1975.

HOFFMAN, Regina M. b 15 NOV 1900 d 30 NOV 1987  
PLOT Middle/ Row 13 Lot 8 grave 2 NEE RENNER  
The dtr of Barney Renner & Mary Lappe. Born at Biehle, Mo. She  
married Marcellus Hoffman 22 NOV 1926 at Perryville. Member of St  
Marys. Brinkopfs burial. Dtrs: Elaine Bolen, Mary Burke, Betty  
Griffith, & Ruby Price. 2 sons: Wilbur & Norman Hoffman.

HOFFMAN, Marcellus T. b 16 JAN 1902 d 03 JUN 1956  
PLOT Middle/ Row 13 Lot 8 grave 3  
The son of John W. Hoffman & Alpha Moore both of Perry County. The  
husband of Regina Renner. He was born in Cape. They married in  
Perryville on 22 NOV 1926.

FOX, Charles S. b 11 JUN 1869 d 20 MAY 1956  
PLOT Middle/ Row 13 Lot 8 grave 4  
"together forever" The husband of Karoline Gobel. Born in Indiana.  
The son of Joseph Fox of ILL & Odelia Kuhns of Indiana.

FOX, Karoline W. b 1872 d 1966  
PLOT Middle/ Row 13 Lot 8 grave 5 NEE GOEBEL  
"together forever" The wife of Charles Fox.

FOX, b d  
PLOT Middle/ Row 13 Lot 8 grave 6

WELLS, Ethel F. b 1934 d 28 APR 1967  
PLOT Middle/ Row 13 Lot 9 grave 1  
A resident of McClure, ILL. She may be the mother of Dawn Wells in  
the infant section but this needs proven. Buried thru St Vincents 1  
MAY 1967. The wife of Dort/Dast Wells.



BENDEL, Bernice C. b 29 SEP 1922 d 26 APR 1956  
 PLOT Middle/ Row 13 Lot 9 grave 2 NEE HAGER  
 Unable to locate obituary. Walthers funeral home record notes her as  
 the dtr of Harvey Hager of Perry Co. & Frances Wills of Perry Co.,  
 Mo.

SCHEMEL, Gary Leroy b 04 JAN 1946 d 26 SEP 1965 Vietnam  
 PLOT Middle/ Row 13 Lot 9 grave 3  
 MO PFC USMC Vietnam

SCHAEFER, Jacob L. b 11 MAR 1885 d 04 JAN 1960  
 PLOT Middle/ Row 13 Lot 9 grave 4  
 The son of Joseph Schaefer of Germany & Margaret Niebauer of  
 Frona, Mo. The husband of Emma Schwepker. They married 5 JAN 1920 in  
 Cape. Not in the St Vincents or St Mary's marriage files.  
 Children: Richard, Margaret Long, & \_\_\_?

SCHAEFER, Emma E. b 13 OCT 1891 d 28 FEB 1976  
 PLOT Middle/ Row 13 Lot 9 grave 5 NEE SCHWEPKER  
 The dtr of Armenio Schwepker & Julia Frederick. Born in Cape &  
 baptized thru St Marys on 18 OCT 1891 & her sponsors were John  
 Schwepker & Josephina Frederick. The wife of Jacob Schaefer. They  
 married on 5 JAN 1920 in Cape according to her obit. Children:  
 Richard, John, & Mrs Clyde Long. St Marys burial with Rev. Hirtz.

SCHWEPKER, Henry P. b 17 MAR 1904 d 18 NOV 1988  
 PLOT Middle/ Row 13 Lot 9 grave 6  
 The son of Henry Schwepker & Anna Huelsmann. He was baptized at  
 St Marys on 30 MAR 1904. The husband of Clara Kirn. They married 10  
 Feb 1926 in Alton, ILL. She adjoins his grave in Lot 10 grave 4.  
 Resided on route 2 his entire life. Occupation was agriculture &  
 farming.

UNKNOWN, b d  
 PLOT Middle/ Row 13 WEST grave 1  
 Graves 1-6 were moved from the paupers section of the cemetery 9  
 March 1959. There were no markers.

ROSE, Infant b d  
 PLOT Middle/ Row 13 WEST grave 10  
 This is probably an infant of Homer Rose & Mary Ellen Gough but this  
 needs proven. They are the only Roses family that can be placed in  
 the area.

RIDDLE, Theresa b d 1956  
 PLOT Middle/ Row 13 WEST grave 11

SLACK, Everett Joseph b 28 JUL 1893 d 19 DEC 1958  
 PLOT Middle/ Row 13 WEST grave 11  
 "FATHER" The son of Charles Slack & Mary French. Born at Pinhook.

MO. The husband of Florence Moore in grave 12. They married 16 FEB 1914. This grave is directly behind the DANNEMUJELLER monument which is easily seen from the street. He married Florence 14 Feb 1914. 15 children: 3 survived. Hamans Funeral Home files.

MCCALLISTER, John & Joe b 22 APR 1956 d 22 APR 1956  
PLOT Middle/ Row 13 WEST grave 12  
The twin sons of William McCallister & Doris Rauth. These infants are also noted in the NORTH section of Row 7 Lot 166. The family more than likely purchased a family plot and the boys were relocated. Their names were probably not removed from the cemetery plot plan.  
as

SLACK, Florence Catherine b 27 FEB 1896 d 11 DEC. 1976  
PLOT Middle/ Row 13 WEST grave 12 NEE MOORE  
"MOTHER" Married Everett Slack 14 Feb 1914.  
They had 15 children: 3 survived: Mrs Paul Vanpool, Mrs Alfred McCain, & Mrs Clyde Anglin.

THOMAS, Baby b d 1954  
PLOT Middle/ Row 13 WEST grave 13

BLAZE, Calvin James b 16 AUG 1883 d 06 APR 1962  
PLOT Middle/ Row 13 WEST grave 13  
Born near Illmo, MO. The husband of Theresa Hill-Wellman. Died at Gordonville. Wife died 28 APR 1959. Survived by 2 dtrs: Mrs Bill Swyers, Mrs Roy Harvell, 1 step son Richard Wellman, and a half brother Tomy Noce. St Vincents burial with Rev Dyra. The son of George Blaze & Louisa Jones. Hamans Funeral Home files.

RECKER, Mary E. b 18 MAY 1952 d 18 MAY 1952  
PLOT Middle/ Row 13 WEST grave 14  
The dtr of Bernard Recker & Delores Gill. Walthers Funeral Home.

BLAZE, Theresa b 1881 d 1959  
PLOT Middle/ Row 13 WEST grave 14 NEE HILL  
The wife of Calvin Blaze.

KOENIG, Joseph "Joe" M. b 01 MAY 1952 d 01 MAY 1952  
PLOT Middle/ Row 13 WEST grave 15  
The son of Emil Koenig of ILL & Katie E. Dunz of Germany.

DIEBOLD, Theon P. b 06 AUG 1889 d 28 OCT 1962  
PLOT Middle/ Row 13 WEST grave 15  
The son of Charles Diebold & Theresia Leible. Born at New Hamburg, Mo. A resident of Cape 11 years prior to his death. He relocated from Randol, MO where he was a farmer. The husband of Mary Schott. They married 22 APR 1923. Hamans Funeral Home.

ROTH, Marcus Lynn b 07 FEB 1951 d 08 FEB 1951

PLOT Middle/ Row 13 WEST grave 16  
The son of Albert Roth & Melda Boyd. Brinkopf burial.

DIEBOLD, Mary M. b 09 FEB 1904 d 23 JUL 1965  
PLOT Middle/ Row 13 WEST grave 16 NEE SCHOTT  
Dtr of Leo Schott & Theresa Dohogne. Born at Oran, MO. The wife of  
Theon Diebold. They married 22 APR 1923. Buried thru St Vincents 26  
JUL 1965. Surviving are 3 sons & 3 dtrs: Elmer, Roy & Robert, Mrs  
Gladys Hiatt, Norma Diebold, Mrs Doris Blewett. Moved to Cape in  
1952. Worked at St Vincents cafeteria. Died of cancer.

BENJAMIN, Jonath b d 1951  
PLOT Middle/ Row 13 WEST grave 17

WEBER, b d  
PLOT Middle/ Row 13 WEST grave 17  
This grave is reserved for Phillip Webers daughter.

SCHWEPKER, William E. b 12 DEC 1900 d 13 DEC 1980  
PLOT Middle/ Row 13 WEST grave 18  
The husband of Nellie Marie Robinson. They married at St Marys  
Cathedral 25 Dec 1926. He was buried 16 DEC 1980.

SCHWEPKER, Nellie "Marie" Marie b 05 MAR 1906 d 16 DEC 1996  
PLOT Middle/ Row 13 WEST grave 19 NEE ROBINSON  
Born in Cape the dtr of Goley Robinson & Alvenia Schrader. Married  
William Schwepker 25 Dec 1926 at St Marys. St Marys burial with Msgr  
Rolwing. Surv: dtr, Irma Halter, 1 sister: Irma Schwepker, 4  
grandchildre, 9 great grandchildren, 4 great great grandchildren.  
Homemaker.

UNKNOWN, b d  
PLOT Middle/ Row 13 WEST grave 2

SCHWEPKER, Billie Rea b 07 MAY 1933 d 02 JUN 1960  
PLOT Middle/ Row 13 WEST grave 20  
"love is forever more"  
The son of William Schwepker & Marie Robinson. Burial thru Walthers  
Funeral Home.

RUDERT, Benjamin C. b 20 OCT 1876 d 08 APR 1961 Span Am  
PLOT Middle/ Row 13 WEST grave 21  
Born in Cape County & died at the veterans Hospital in Wadsworth,  
KS. The son of Gottlieb Rudert of Saxton, Germany & Ernestine  
Fiehler of Perry Co., Mo. The husband of Caroline LaCroix. Spanish  
American War SGT 8 REGT CAVALRY BAND

RUDERT, Caroline "Lena" b 1888 d 1951  
PLOT Middle/ Row 13 WEST grave 22 NEE LACROIX  
The wife of Benjamin Rudert.

REIHN, August C. b 23 JUL 1886 d 10 APR 1961  
PLOT Middle/ Row 13 WEST grave 23  
Born at Kurreville, Mo. Unknown parents. He married Mary Coyle in  
1913. Mary died 4 DEC 1944. Hamans Funeral Home files.

TURLIN, Joseph V. b 01 AUG 1878 d 14 JAN 1963  
PLOT Middle/ Row 13 WEST grave 24  
Born in Perryville, Mo. The husband of Mary Griffaw. They moved from  
Perryville to Cape in 1922. A retired blacksmith for the Houck rail  
road. Sons: Howard, William, Robert & dan. Ford & Sons burial with  
St Vincents & Rev Dyka officiating.

FRANCIS, Joseph b 24 OCT 1893 d 15 JAN 1963  
PLOT Middle/ Row 13 WEST grave 25  
The son of Karl Francis of Austria & Theresa Moore. Partner in the  
Central Meat Packing Company. "The LORD is my shepherd" The husband  
of Anna Francis. They married in St Louis in 1915.

FRANCIS, Anna b 26 MAY 1895 d 28 JAN 1978  
PLOT Middle/ Row 13 WEST grave 26  
Born in Unterwart, Austria. She married Joseph Francis in St Louis in  
1915. Buried through Ford & Sons and St Marys church with Rev.  
Gosche. One son Joseph Jr., Leonard, and a dtr who preceded her in  
death.

UNKNOWN, b d  
PLOT Middle/ Row 13 WEST grave 3

UNKNOWN, b d  
PLOT Middle/ Row 13 WEST grave 4

UNKNOWN, b d  
PLOT Middle/ Row 13 WEST grave 5

UNKNOWN, b d  
PLOT Middle/ Row 13 WEST grave 6

BEQUETT, Addie b 18 FEB 1877 d 20 FEB 1951  
PLOT Middle/ Row 13 WEST grave 7 NEE MISKELL  
The dtr of Robert Miskell & Mahala Moore. Born in KY. Probably the  
wife of Louis Bequette but this needs proven. Walthers Funeral Home  
files.

UNKNOWN, b d  
PLOT Middle/ Row 13 WEST grave 8  
Broken off marker on this grave. No identification on plot plan of  
cemetery.

TODT JR., Herman Charles b 24 SEP 1957 d 24 SEP 1957

PLOT Middle/ Row 13 WEST grave 9  
The son of Herman C. Todt of ILL & Laura Robinson of ARK.  
Reinterred to lot with parents North Section Range 10 lot 206 on 6  
June 1995.

EINSELL, August b 26 AUG 1873 d 14 JUL 1954  
PLOT Middle/ Row 14 EAST grave 1  
Born in Perry Co., Mo. The son of Leopold Einzelle & Barbara  
Weickert.

HORRELL, Bertha C. b 14 DEC 1908 d 10 FEB 1951  
PLOT Middle/ Row 14 EAST grave 10 NEE HALTER  
"together forever" The dtr of Leo Halter & Theresa Kiefer. The wife  
of Fred Horrell. They married 9 NOV 1926. Conflicting data from  
County records note Halter & Brockmeier as Berthas surnames. Unclear  
if a first marriage of IF a step fathers name. Children: Aurelia,  
Fred Jr, Patsy. Hamans Funeral Home files. Born at Oran, MO.

FISK, Rosa Ella b 06 SEP 1872 d 14 MAR 1959  
PLOT Middle/ Row 14 EAST grave 11 NEE GOSSETT  
The dtr of Spang Gossett of Tenn & Alice Smith of Mt Vernon, ILL.  
She was born at Mt Vernon, ILL. Burial thru Lorbergs Funeral Home.

BENNETT, Lela Josephine b d 1975  
PLOT Middle/ Row 14 EAST grave 12

STEHR, Raymond A. b 24 NOV 1900 d 08 JUL 1965  
PLOT Middle/ Row 14 EAST grave 13  
Born at New Hamburg. The son of David Stehr (pronounced stair) &  
Katherine Bullinger. The husband of Clara Glaus. They married at St  
Marys 5 MAY 1923. Children: Mrs Louis (Frances) Sanders & Mrs  
Mark (Margaret) Seyer. He was a retired automobile mechanic.

STEHR, Clara b 26 DEC 1902 d 01 APR 1972  
PLOT Middle/ Row 14 EAST grave 14 NEE GLAUS  
The dtr of Michael Glaus & Mary Bisher. The wife of Raymond Stehr.  
They married at St Marys on 5 MAY 1923. A resident of New Hamburg,  
Mo. prior to her marriage. Children: Frances Sanders & Margaret  
Seyer.

STOCK, Leo Joseph b 23 NOV 1913 d 06 MAY 1971 WW II  
PLOT Middle/ Row 14 EAST grave 15  
MO SSGT 63 CHEM DEPOT Born at Advance, MO. The son of  
Charles Stock & Cecilia Raddel. He married Wilma LeGrand 14 JAN 1943  
at St Augustine in Kelso, Mo. Leo was employed by McDonnell Douglas  
Aircraft in St Louis. He died from a blood clot which caused a  
stroke.

STOCK, Wilma b 30 NOV 1922 d  
PLOT Middle/ Row 14 EAST grave 16 NEE LEGRAND

Born in the Kelso area of Scott County, Mo. The dtr of Michael LeGrand & Frieda Koelzer. She married Leo Joseph Stock at St Augustines in Kelso, Mo. No issue/after Leo's death she remarried.

WEBER, b d  
PLOT Middle/ Row 14 EAST grave 17  
Reserved for the dtr of Phillip Weber.

SCHWARTZ, George C. b 14 AUG 1908 d 23 OCT 1960  
PLOT Middle/ Row 14 EAST grave 18  
The son of Joseph Schwartz & Emma Schaeffer of Scott County. He was baptized at St Marys on 23 AUG 1908 & his sponsors were Clemens & Catherine Martin. The husband of Gertrude Pierce. They married at St Vincents 22 Jan 1931.

SCHWARTZ, Gertrude Freda b 03 DEC 1909 d 05 JAN 1996  
PLOT Middle/ Row 14 EAST grave 19 NEE PIERCE  
The dtr of Robert Pierce & Freda Koch. The wife of George Schwartz. They married first in Cairo, Ill on 13 Sept. 1930 and later at St Vincents on 22 JAN 1931. Member of St Marys Cathedral. 1 son Michael, 4 daughters, Phyllis Seabaugh, Patricia Amrhein, Judy Jones & Marilyn Alderink. Burial by Msgr Rolwing & Fr Levielee. Dietician

GOSCHE, John Henry b 21 MAR 1867 d 15 JAN 1954  
PLOT Middle/ Row 14 EAST grave 2  
The son of Peter Gosche & Mary Upman both of Germany. He was born at New Hamburg, MO. The husband of Amelia Unnerstall. Their children were baptized thru St Mary's Cathedral. Amelia is buried in Lorimer Cemetery according to her obituary in 1906. John shot & killed his wife at her parents home (see her obit in the newspaper, front page)

SPINNER, Anton "Tony" b 1905 d 1961  
PLOT Middle/ Row 14 EAST grave 20  
The husband of Olevia Hoffer. They married 30 AUG 1931. He was a member of St Marys. Their son George married Carolyn Christoff at St Vincents in 1963.

SPINNER, Olevia b 06 NOV 1908 d 01 APR 1976  
PLOT Middle/ Row 14 EAST grave 21 NEE HOFFER  
The dtr of George Hoffer & Anna Bank. Born in Oran, MO. She married Anton Spinner 20 AUG 1931. She was a member of St Marys. Walthers buriel with services through St Marys & Fr. Hirtz. Surviving are: sons George, & Louis, and dtr Mrs Clarence Ervin.

SPINNER-ERVIN, Mary J. b d  
PLOT Middle/ Row 14 EAST grave 22  
Reserved for Mary J. Spinner-Ervin.

SPINNER-ERVIN, b d  
PLOT Middle/ Row 14 EAST grave 23

WIEDEFELD, Leo b 01 DEC 1895 d 11 MAY 1963  
 PLOT Middle/ Row 14 EAST grave 24  
 The son of Andrew Wiedefeld & Josephine Diebold both of New Hamburg,  
 Scott County, Mo. He married 3 times. Worked for Hill & Bean Lumber  
 Co. in St Louis. After retiring he lived in Potosi, MO. He had no  
 children. Died of a stroke.

LOHMAN/LOHMANN, Edward A. b 10 NOV 1887 d 13 JAN 1983  
 PLOT Middle/ Row 14 EAST grave 25  
 The son of Anton Lohman & Mathilda Kaiser of Friedham. Burial on 14  
 Jan 1983 with Ford & Sons & Rev Gosche. The husband of Emma Kohlfeld.  
 They married at St Marys on 22 Feb 1909. Their son Clarence married  
 Vera Felter. Farmer all his life, member of St Marys Cathedral &  
 Western Catholic Union.

LOHMAN, Emma B. b 14 FEB 1888 d 20 OCT 1965  
 PLOT Middle/ Row 14 EAST grave 26 NEE KOHLFELD  
 The dtr of Barney & Katherine Kohlfeld. The wife of Edward Lohman &  
 they married 22 Feb 1909 at St Marys. St Marys burial with Rev  
 Kampman. Ford & Sons funeral home. Children: Arnold, Richard,  
 Clarence, Elmer & Mrs Marvin Richter.

DOWLING, Andrew H. b 13 SEP 1873 d 31 OCT 1953  
 PLOT Middle/ Row 14 EAST grave 3  
 The son of Henry & Mary Dowling. Married first, Alpha Melton (dtr  
 of J.E Melton & Tilly Peny) 16 APR 1901 at St Vincents. Later,  
 husband of Ada Ethel Musgrave (the dtr of Daniel Musgrave & Estella  
 Walker). They married at St Vincents on 5 FEB 1910. Their children  
 were baptized through St Vincents. Hamans Funeral Home.

BURKE, Earl J. b 27 JUL 1892 d 18 MAR 1953 WW I  
 PLOT Middle/ Row 14 EAST grave 4  
 WW I PVT Co A 314 ENGR Born at Equality, ILL. He died at Poplar  
 Bluff, Mo in the Veterans Hospital. Ford & Sons Funeral Home.  
 Unknown parents. One wonders if his surname is not as error & he was  
 a BURKS.

KENAMER, Charles E. b 26 DEC 1928 d 21 FEB 1955 WW II  
 PLOT Middle/ Row 14 EAST grave 5  
 WW II MO PFC H9 Co 4 REPL DEPOT

KENAMER, Charles Raymond b d  
 PLOT Middle/ Row 14 EAST grave 6

THOMPSON, John Logan b 20 MAR 1883 d 03 DEC 1952  
 PLOT Middle/ Row 14 EAST grave 7  
 The husband of Mary Sylvania.

THOMPSON, Mary b 10 SEP 1889 d 24 AUG 1983

PLOT Middle/ Row 14 EAST grave 8 NEE SYLVANIA

HORRELL, Fred J. b 08 FEB 1905 d 05 MAR 1957

PLOT Middle/ Row 14 EAST grave 9

Born at Glennon, MO the son of John Horrell of Glennon & Annie Radin of Leopold, Mo. The husband of Bertha Brockmeier-Halter. They married 9 NOV 1926. Hamans Funeral Home files.

HORRELL, Marcus b 1930 d 17 AUG 1930

PLOT MIDDLE/ Row 14 EAST 10B

The infant son of Carol Horrell & Bertha Brockmeier.

FORNKAHL, b d

PLOT Middle/ Row 14 Lot 9 grave 1

FORNKAHL, Elizabeth "Betty" R. b 1930 d

PLOT Middle/ Row 14 Lot 9 grave 2

The wife of Victor Fornkahl.

FORNKAHL, Victor B. b 1921 d 1963

PLOT Middle/ Row 14 Lot 9 grave 3

The son of August "Guss" Fornkahl/Fornkohl & Ora Lee McLain (they are buried at Hanover Lutheran). He married Elizabeth in grave 2.

LEGRAND, George A. b 11 MAY 1882 d 29 JUN 1963

PLOT Middle/ Row 14 Lot 9 grave 4

The son of Michael LeGrand of Belgium & Angeline Dumey of Belgium. He was born in New Hamburg, MO. The husband of Edith Witt. They married 30 JAN 1906 in Oran, Mo. To Cape in 1924. Later went to St Louis 1943 to 1950 & reburied here. Walthers burial. 2 dtrs: Mrs Harold Murphy & Germain LeGrand. St Marys Mass. Lived at 1216 Dunklin.

LEGRAND, Edith B. b 30 NOV 1881 d 14 JUL 1965

PLOT Middle/ Row 14 Lot 9 grave 5 NEE WITT

Born at Richwood, Mo. The dtr of John Witt & Mary Probst. The wife of George LeGrand. They married 30 JAN 1906 & he died 29 JUN 1963. St Marys Mass with Rev Krudwig.

LEGRAND, Germaine b 04 APR 1913 d 05 APR 1970

PLOT Middle/ Row 14 Lot 9 grave 6

The dtr of George A. LeGrand & Edith B. Hitt.

PIERCE, Marion "Frances" Frances b 21 OCT 1875 d 10 SEP 1954

PLOT Middle/ Row 14 WEST grave 1

Born in MO. The son of Rollie Pierce & Florence Eberhard. Sons: Carl, Joe & Frank. Dtrs: Mrs Norman Picken, Mrs Otis Seabaugh, Mrs Floyd Ford, Mrs Gilbert Boren, & Mrs Delbert Hayden. Brinkopf Howell burial.

STURM, Anna T. b 20 DEC 1882 d 26 MAY 1966



PLOT Middle/ Row 14. WEST grave 10 NEE FUMMELER  
The dtr of Henry Fummeler & Theresa A. Dryhaus. The wife of Leo Sturm.

HOFFMAN, Jacob P. b 09 FEB 1870 d 05 OCT 1939  
PLOT Middle/ Row 14 WEST grave 11  
Born in Louisville, Ky the son of Frederick John Hoffman of Hamburg, Germany. He married 25 SEP 1895 Elizabeth Stricker at Terre Haute, IND. Hamans Funeral Home files.

HOWENSTEIN, Edmund W. b 02 FEB 1891 d 05 MAR 1960  
PLOT Middle/ Row 14 WEST grave 12  
The son of Charles Howenstein of Germany & Mary Bigler of Holland. The husband of Anna Cierny. They married in Anna, ILL 29 Feb 1916. See her remarks column. Born at Cobden, ILL.

HOWENSTEIN, Anna G. b 12 OCT 1888 d 18 MAR 1993  
PLOT Middle/ Row 14 WEST grave 13 NEE CIERNY  
Buried 24 Mar 1993. Married Edmund 29 Feb 1916. The dtr of Simon Cierny & Portia Piersol. Born in Anna, ILL. Died in Parma, Ohio near a dtr. Married Edmund 29 Feb 1916 in Anna. Children: Marjorie (died 1986), Edmund Jr., Michael, Catherine Seitz, Irene Clonts, & Rose Riley. St Marys burial with Rev. Zoellner

GARDINER, Albert b 28 JAN 1896 d 19 MAR 1960 WW I  
PLOT Middle/ Row 14 WEST grave 14  
WW I PFC Co E 69 INF The husband of Hermine Gardiner.

GARDINER, Hermina Lenora b 09 MAR 1907 d 27 FEB 1997  
PLOT Middle/ Row 14 WEST grave 15 NEE SIMPHER  
Born at Dutchtown, Mo., the daughter of Louis Simpher & Elizabeth Wagner. Married Albert Gardiner 25 Oct 1925. Buried through St. Mary's with Msgr. Rolwing. 3 daughters, Geneva Wagoner, Vivian LeGrand & Myrna DuBast.

BUTLER, Benjamin G. b 1888 d 1975  
PLOT Middle/ Row 14 WEST grave 16  
The husband of Josephine Freese. They married at St Marys on 13 JAN 1917. 1 son Robert.

BUTLER, Anna "Josephine" Josephine b 11 JUN 1887 d 1960  
PLOT Middle/ Row 14 WEST grave 17  
The dtr of A. Freese & Marie Bruemmer. She was baptized at St Marys on 12 JUN 1887 & her sponsor was Henry Vosshage & Regina Nichbur. The wife of Benjamin Butler. They married at St Marys on 13 JAN 1917.

ROBINSON, George b d 1960  
PLOT Middle/ Row 14 WEST grave 18  
The husband of Mary Robinson.

ROBINSON, Mary b d  
 PLOT Middle/ Row 14 WEST grave 19  
 The wife of George Robinson.

PIERCE-SHANNON, Effie Mary b 16 JUN 1879 d 17 MAR 1974  
 PLOT Middle/ Row 14 WEST grave 2  
 "MOM" Married first, unknown Pierce. 2nd, she married Raymond  
 Shannon 14 SEP 1951. He died 12 MAY 1965.

OURTH, Leo Lawrence b 12 FEB 1915 d 02 NOV 1961 WW II  
 PLOT Middle/ Row 14 WEST grave 20  
 WW II PVT CoC 178 BN IRTC The son of Jacob Ourth & Josephine  
 Blattel. He married Helen Diebold at St Denis in Benton, MO 5 OCT  
 1940. Employed as a carpenter & later at the Cement Plant.

OURTH, Helen b 20 SEP 1914 d  
 PLOT Middle/ Row 14 WEST grave 21 NEE DIEBOLD  
 The dtr of Frank W Diebold & Ida K. Bollinger. She married Leo  
 Lawrence Ourth at St Denis in Benton, MO 5 OCT 1940.

NISWONGER, Earl O. b 06 JAN 1909 d 16 DEC 1961 WW II  
 PLOT Middle/ Row 14 WEST grave 22  
 WW II Mo PFC Co 142 INF The husband of Anna Urhahn.  
 The son of Charles Niswonger & Sarah Elizabeth McCormick.

NISWONGER, Anna S. b 07 FEB 1907 d 03 NOV 1995  
 PLOT Middle/ Row 14 WEST grave 23 NEE URHAHN  
 Born at New Hamburg the dtr of Jacob Urhahn & Mary Hahn. Married Earl  
 Niswonger 30 Dec 1936 at New Hamburg. He died in 1961. Retired from  
 St. Francis Hospital's laundry department. No issue. Survived by  
 nieces and nephews. St. Mary's burial with Fr. Glenn Eftink.

EAGLE, Leo J. b 01 MAY 1896 d 13 NOV 1963 WW I  
 PLOT Middle/ Row 14 WEST grave 24  
 WW I SUP WAGONER SO 350 "what we keep in memory is ours, unchanged  
 forever" The son of George Eagle & Harriet Friend. He married at St  
 Vincents on 6 Nov 1919 Myrtle Harris, the dtr of George Harris &  
 Amelia Klaus.

CARROLL, Lee Cox b 23 SEP 1896 d 18 FEB 1964  
 PLOT Middle/ Row 14 WEST grave 25  
 Obit states the son of Thomas Carroll. Other files note John. Born in  
 Scott Co., Mo. The husband of Viola Tucker. They married at Kelso, Mo  
 on 18 APR 1928. "trust all with GOD, He understands" The son of John  
 "Jack" Carroll & Anna Keating. retired from the Little River  
 Drainage District. Buried thru St Ambrose at Chaffee, Mo.

CARROLL-R-CHAMPAGNE-, Viola A. b 22 JAN 1908 d MAY 1991  
 PLOT Middle/ Row 14 WEST grave 26 NEE TUCKER

" trust all with GOD, HE understands" First married Apr 1927 Lee Cox Carroll. 2nd spouse was George Rhoades & they married 15 Jan 1955 in Cape. She later married unknown Champagne. The dtr of Leo Tucker & Josephine Haffler. Brothers Frank & Charles Tucker, sisters were Doretta Hosea, & Theresa Halter (of Chaffee).

WEISBROD, Leo L. b 18 JUL 1875 d 04 OCT 1954  
PLOT Middle/ Row 14 WEST grave 3  
The son of Fred W. Weisbrod & Theresa DeFonnie both of Germany. The husband of Helen Unterreiner.

WEISBROD, Helen b 21 DEC 1879 d 09 JUN 1958  
PLOT Middle/ Row 14 WEST grave 4 NEE UNTERREINER  
The dtr of Anton Unterreiner & Louise Buchheit.  
The wife of Leo Weisbrod.

CHAPPIUS, Vincent b d  
PLOT Middle/ Row 14 WEST grave 5  
no marker

DONNELLY, James R. b 09 JAN 1890 d 01 JAN 1955  
PLOT Middle/ Row 14 WEST grave 6  
Born near West Harblepoll, England. Died in Jefferson City, Mo. The husband of Mary Weis.

MUSGRAVES, Daniel Marion b 11 JUL 1882 d 03 MAR 1955  
PLOT Middle/ Row 14 WEST grave 7  
The son of Thomas Musgraves & Estella Craiglow both of ILL. The husband of Martha L. Graves. They married 26 Jan 1914. Four children: Paul, Clem, Daniel, and an unknown dtr who died early. Member of St Marys. They resided at 421 South Benton in Cape.

STRACK, Julia E. b 30 MAR 1906 d 05 APR 1955  
PLOT Middle/ Row 14 WEST grave 8 NEE ANCELL  
The dtr of James Ansell & Nora Joyce. Born at Illmo, MO. She married Bennet J. Strack. Buried thru Ford & Sons Funeral Home.

STURM, Leo b 1878 d 1966  
PLOT Middle/ Row 14 WEST grave 9  
The husband of Anna Fummeler.

HARRISON, Kimberly Renee b 13 AUG 1968 d 13 AUG 1968  
PLOT Middle/ Row 15 EAST grave 1  
The dtr of Michael & Karen Harrison. She is in the baby section and is buried next to Walter Thompson (no known relation, but its easy to spot his marker)

SPAETH, Nicole Ann b 25 DEC 1972 d 25 DEC 1972  
PLOT Middle/ Row 15 EAST grave 10  
no marker The stillborn infant of Brent Spaeth & Wanda Glastetter

of 1415 Rose street. Graveside services with Rev James Thompson. Walthers burial. Grandparents: Mrs Theon Glastetter & Mr & Mrs AC Spaeth. Her obit noted a third great grandmother Mrs Viola Huffman of Cape.

SMITH, Joseph b 09 APR 1975 d 09 APR 1975  
PLOT Middle/ Row 15 EAST grave 11  
The son of Hobert Smith & Rochelle Curtis both of Calif.  
Grandparents: Edward & Beatrice Curtis & William & Lulane Smith.  
Brinkopf burial.

STEARNS, Kenneth Gerald b 20 JUL 1969 d 20 JUL 1969  
PLOT Middle/ Row 15 EAST grave 2  
NO MARKER The son of Norbert Stearn & Jolene Hoffer.

JONES, Timothy John b 26 OCT 1969 d 26 OCT 1969  
PLOT Middle/ Row 15 EAST grave 3  
NO MARKER No listing in the 1969 Obituaries in the Southeast  
Missourian. Wathers Funeral Home files note the son of Thomas Jones &  
Mary Carney.

NAUERT, Baby girl b d 1970  
PLOT Middle/ Row 15 EAST grave 4  
no marker

BRENNECKE, Baby boy b d 1970  
PLOT Middle/ Row 15 EAST grave 5  
no marker

VANDEVEN, Sheila Kay b 29 NOV 1970 d 29 NOV 1970  
PLOT Middle/ Row 15 EAST grave 6  
no marker. The dtr of Mr & Mrs James Vandeven. Died at birth.  
Graveside services with Rev James Seyer. Survived by grandparents:  
Mr & Mrs Leon Bisher, & Mr & Mrs CT Vandeven. Great grandparents: Mrs  
Mary Bisher & Mrs Amanda Gosche.

GAFFIGAN, Paul Wayne b 06 DEC 1970 d 06 DEC 1970  
PLOT Middle/ Row 15 EAST grave 7  
NO MARKER The son of Edward Gaffigan & Christine Dohogne. The  
grandchild of Silas Dohogne & Mary Belle Ross Dohogne & Edward  
Gaffigan & Esther Means. Burial thru St Vincents.

KLUESNER, Stephen A. b 27 AUG 1971 d 28 SEP 1971  
PLOT Middle/ Row 15 EAST grave 8  
Ford & Sons marker. Buried thru St Vincents. The son of A.J.  
Kluesner & Betty Jane Ernst.

MAUERER, Jennifer Lynn b 25 MAR 1972 d 28 MAR 1972  
PLOT Middle/ Row 15 EAST grave 9  
The dtr of Jim & Teresa Mauerer. Buried thru St Vincents 29 MAR

1972.

- HAHN, b d  
PLOT Middle/ Row 15 Lot 9 grave 1
- HAHN, Estella M. b 30 OCT 1905 d  
PLOT Middle/ Row 15 Lot 9 grave 2 NEE BURGER  
The dtr of Louis Anton Burger & Katherina R. Heisserer. The wife of  
Anthony Hahn. This row of graves is located 2nd from the eastern  
border of the cemetery drive.
- HAHN, Anthony "Anton" O. b 01 MAR 1904 d 08 JUN 1977  
PLOT Middle/ Row 15 Lot 9 grave 3  
The son of Phillip Hahn & Mary Urhahn. The husband of Estella  
Burger.
- BLECHLE, William b 17 JUL 1890 d 14 JUN 1967  
PLOT Middle/ Row 15 Lot 9 grave 4  
Born in Perry County. The son of Edward Blechle & Mary Hebron. The  
husband of Etta Murray.
- BLECHLE, Etta E. b 23 JUL 1891 d 26 APR 1968  
PLOT Middle/ Row 15 Lot 9 grave 5 NEE MURRAY  
Born in Perry County, Mo. The wife of William Blechle.
- SIMPHER, Henry J. b 06 MAR 1904 d 30 AUG 1986  
PLOT Middle/ Row 15 Lot 9 grave 6  
"The husband of Erma Siemers" The son of Louis Simpher & Elizabeth  
Wagner. He married Erma Siemers at St Marys on 3 DEC 1927. (Erma the  
dtr of William Siemers & Wilmena Rose) 1 dtr: Mrs Eldora Keller, 1  
brother Edwin, & sisters Mrs Otis Strobel & Mrs Hermina Gardiner  
survived him. Brinkopf burial.
- BEQUETTE, Louis b 10 JAN 1868 d 18 JUL 1957  
PLOT Middle/ Row 15 WEST grave 1  
The son of August Bequette & Mary Simpson.
- CRAFT, Patricia Louise b 07 JAN 1960 d 07 JAN 1960  
PLOT Middle/ Row 15 WEST grave 1  
This grave marks the beginning of the BABY SECTION. It is located on  
the west side next to the driveway. The dtr of John Don Craft &  
Carol Frances Heath. Baptized at St Francis Medical Center.
- ELLIS, George E. b 1890 d 1959  
PLOT Middle/ Row 15 WEST grave 10
- WRIGHT, Baby b 15 FEB 1964 d 15 FEB 1964  
PLOT Middle/ Row 15 WEST grave 10  
NO MARKER The child of Robert Wright of Bonne Terre, Mo., & Patsy  
Lee King of St Louis, Mo.

ELLIS, Mabel C. b 1892 d 1962  
 PLOT Middle/ Row 15 WEST grave 11  
 The wife of George Ellis.

MORISAKO, Roberta L. b 25 MAR 1964 d 25 MAR 1964  
 PLOT Middle/ Row 15 WEST grave 11

REVELLE, Kathy Ann b 28 MAY 1975 d 28 MAY 1975  
 PLOT Middle/ Row 15 WEST grave 12  
 The dtr of Lyndel Revelle & Janet Shaw. Burial thru St Vincents with  
 Fr. James Thompson.

JOHNSON, Brian C. b 14 OCT 1975 d 14 OCT 1975  
 PLOT Middle/ Row 15 WEST grave 13  
 Stillborn son of Ronney Johnson & Dorothy Enke. Grandparents: M/M  
 Lowell Johnson & M/M Calvin Enke. Great grandmother Mrs Walter Enke  
 & great grandfather Henry Eryfield. Brinkopf Howell funeral home  
 files.

SEYER, Wendy b 02 MAR 1976 d 02 MAR 1976  
 PLOT Middle/ Row 15 WEST grave 14  
 The dtr of Michael & Brenda Seyer.

IRLBECK, Brandon John b 13 APR 1978 d 19 MAY 1978  
 PLOT Middle/ Row 15 WEST grave 15  
 The beloved son of Robert Henry Irlbeck & Mary Jane Donze. He was  
 born in Cape. He is missed by 2 sisters & 2 brothers: Sara, Heath,  
 Bess & Tony (b.1980). Baptized at Southeast Missouri Hospital.  
 Burial thru St Vincents at the "Mass of the Angels" 22 MAY 1978.

SUEDEKUM, Amelia Louise b 05 JAN 1979 d 05 JAN 1979  
 PLOT Middle/ Row 15 WEST grave 16

MCKEON, Katie b 17 APR 1979 d 17 APR 1979  
 PLOT Middle/ Row 15 WEST grave 17  
 The dtr of Joseph & Barbara McKeon. Burial thru St Vincents 19 APR  
 1979. Graveside service with Martin Culligan C.M.

LAYTON JR., John Alan b 19 MAY 1981 d 01 JUN 1981  
 PLOT Middle/ Row 15 WEST grave 18  
 The son of Mr & Mrs John Alan Layton Sr. Burial thru St Vincents 3  
 JUN 1981. A stillborn.

CAMPBELL, Infant twin Daughters b 09 OCT 1981 d 09 OCT 1981  
 PLOT Middle/ Row 15 WEST grave 19  
 Twin infant dtrs of Randall & Annette Campbell. They were buried 10  
 Oct. thru St Vincents with Fr. Degan. Premature infants born at 5  
 months gestation.

MEINZ, Frederick "Fritz" J. b 23 JAN 1884 d 03 AUG 1957  
 PLOT Middle/ Row 15 WEST grave 2  
 The son of John Mainz & Mathilda Volmer. He was baptized at St Marys on 2 MAR 1884 & his sponsors were Joseph Bollinger & Emma Unnerstall. The husband of Clara Beaudean. They married in 1903. Their children were baptized thru St Vincents. Resided at 1007 Locust with Clara. Ford & Sons burial.

NACY, Angelia A. b d 1960  
 PLOT Middle/ Row 15 WEST grave 2

SPAETH, Alexis Anne b 09 FEB 1983 d 11 FEB 1983  
 PLOT Middle/ Row 15 WEST grave 20  
 The dtr of Kevin Spaeth & Cynthia Baker. Burial thru St Vincents.

SMITH, Jessica b 16 OCT 1985 d 16 OCT 1985  
 PLOT Middle/ Row 15 WEST grave 21

VAN-GENNIP, Melissa Jane b 09 FEB 1987 d 09 FEB 1987  
 PLOT Middle/ Row 15 WEST grave 22  
 The dtr of Fred Van-Gennip & Bonita Jansen. A stillborn. She was survived by her parents & sisters Jennifer Lynn & Kristen of the home. St Vincents burial on 11 FEB 1987.

MEDLIN, Zachary Allen b 16 MAR 1987 d 16 MAR 1987  
 PLOT Middle/ Row 15 WEST grave 23  
 The son of Darrell & Cheryl Medlin.

DILLINGHAM, Helen Renee b 11 JUN 1988 d 11 JUN 1988  
 PLOT Middle/ Row 15 WEST grave 24

RALLS, Allison MacKenzie b 04 MAR 1991 d 04 MAR 1991  
 PLOT Middle/ Row 15 WEST grave 25  
 The dtr of Harry & Candace Ralls. A stillborn twin. Survived by parents & siblings: Adam, Andrew, & Alexis. Buried 9 MAR 1991.

MEINZ, Clara b 15 DEC 1887 d 24 NOV 1982  
 PLOT Middle/ Row 15 WEST grave 3 NEE BEAUDEAN  
 The dtr of Jacques Beaudean & Victoria Buckner. She was born on the old Layfarth Family farm. Father came from France. She married Fred Mainz in 1903. 2 sons died pre 1982. Children surviving are: Jack, Peter, Pauline Hartle, Eva Cotner, Cecilia Sonderman, Theresa Wagner & Joan Jaschke. St Marys services with Rev Henje.

SEYER, Timothy G. b 26 NOV 1959 d 29 MAR 1960  
 PLOT Middle/ Row 15 WEST grave 3  
 The son of Raymond Seyer & Rose May Hoffman.

ENGBERT, Henry b 22 OCT 1858 d 18 SEP 1957  
 PLOT Middle/ Row 15 WEST grave 4

Born in Washington, MO. Moved to the west for the Gold rush with his parents who were killed by Indians. Stayed there for 40 years. Returned & worked for Woods Construction Co. No issue. St Marys burial with Msgr Forst & Brinkopf-Howell Funeral Home. No issue or any other survivors known.

GLASS, Lisa Gaye b 15 AUG 1960 d 15 AUG 1960  
PLOT Middle/ Row 15 WEST grave 4

SIMPHER, Emil Phillip b 06 JAN 1893 d 21 OCT 1957  
PLOT Middle/ Row 15 WEST grave 5  
The son of Leon Simpher & Leonora Meinz. Baptized at St Marys on 14 JAN 1894 & his sponsors were Phillip Simpher & Anna Meinz. The husband of Hermenia Schwepker. They married in Cape 20 Nov 1913. Children: Mrs Albert Overbeck, Mrs Bearl McDaniel, Raymond, Evelyn, & Mrs Charles Wolters of Junction, MO. 1 dtr died as infant. HAMANS FH.

DOWLING, Mary b 18 MAY 1961 d 18 MAY 1961  
PLOT Middle/ Row 15 WEST grave 5  
The dtr of Paul Dowling & Delores Hohler.

SIMPHER, Mary "Hermenia" Hermenia b 27 AUG 1895 d 15 APR 1990  
PLOT Middle/ Row 15 WEST grave 6 NEE SCHWEPKER  
The dtr of Henry Schwepker & Anna Huelsmann, she was born near Dutchtown. Baptized at St Marys 8 SEP 1895. Her sponsors were Herman Schwepker & Mary Mallering. The wife of Emil Simpher. They married 20 Nov 1913 in Cape. Survived by children: Raymond, Viola Overbeck, Lorene McDaniel, Colene Smith, & Evelyn of the home.

NENNINGER, Kirt J. b d 1962  
PLOT Middle/ Row 15 WEST grave 6

NELSON, Elizabeth "cookie" b 13 SEP 1943 d 03 APR 1958  
PLOT Middle/ Row 15 WEST grave 7  
Beautiful picture of a teenager named "cookie" adorns this monument.

WINTERS, Maria Antionette b d 1963  
PLOT Middle/ Row 15 WEST grave 7  
The infant dtr of Clifford Winters Jr. & Susan Fotsch. Clifford was a student at the University here in Cape according to the obituary. No date of birth given. They resided at 1017 N. Sprigg. Ford & Sons burial.

DIAMOND, William J. b 1884 d 1958  
PLOT Middle/ Row 15 WEST grave 8  
The husband of Effie Musgraves. They married in Advance, Mo. One son named Henry of St Louis, also Charles. St Marys member. Charles was bapt at St Vincents in 1921 at age 2.

REIKER, Renee C. b 04 APR 1963 d 21 MAY 1963



PLOT Middle/ Row 15 WEST grave 8  
The dtr of Mr & Mrs Robert Reiker.

DIAMOND, Ethel "Effie" Effie b 02 MAR 1893 d OCT 1972  
PLOT Middle/ Row 15 WEST grave 9 NEE MUSGRAVE  
Born in Tennessee. The wife of William Diamond. They married 24 DEC  
1905. St Marys services with Rev Schneider & Lorbergs burial.  
Children baptized through St Vincents.

ELFRINK, Alice Martha b 21 JUN 1963 d 21 JUN 1963  
PLOT Middle/ Row 15 WEST grave 9  
The dtr of Virgil Elfrink of Leopold, Mo. and Martha Jansen of  
Glennon, Mo. Born in Cape.

TENKHOFF, Alton George b 23 AUG 1921 d 24 MAR 1986 WW II  
PLOT Middle/ Row 16 Lot 9 grave 1  
WW II US ARMY The son of George Dewey Tenkhoff & Lara McCord.  
He married Marian Marie Preusse on 6 AUG 1949 at St Vincent de Paul  
in Chicago, ILL. He was a pharmacist & owned & operated the Clinic  
Pharmacy in Sikeston. Member of VFW, the American Legion & Missouri  
Pharmaceutical Assoc. See his obit for childrens names.

TENKHOFF, Lora A. b 29 JUN 1898 d 06 DEC 1979  
PLOT Middle/ Row 16 Lot 9 grave 2 NEE MCCORD  
The dtr of W. J. McCord & Ida Dillingham. The wife of George  
Tenkhoff. Born in Oran, Mo. She died in Cape. Baptized thru St  
Vincents in 1922. Her sponsors were H.B. & Edna Womack. Ford & Sons  
funeral home with Mass officiated by Fr. Culligan. Resided at 818  
Alta Vista.

TENKHOFF, George "Dewey" Dewey b 14 JUL 1898 d 19 JUL 1967  
PLOT Middle/ Row 16 Lot 9 grave 3  
The husband of Lora McCord. Members of St Vincents Catholic Church  
in Cape. Owned Tenkhoff Drug Store in Cape. Resided at 818 Alta  
Vista. He was buried thru St Vincents 22 JUL 1967.

SCHABBING, b d  
PLOT Middle/ Row 2 Lot 1 grave 1

BOYLE, Patrick K. b 1830 d 09 AUG 1903 Civil  
PLOT Middle/ Row 2 Lot 1 grave 2  
Military marker Co. B. 2nd MO INF  
Born in Derry, Ireland. 1900 Cape census notes him born in 1830 and  
a border of Louis Houck.

SCHABBING, b d  
PLOT Middle/ Row 2 Lot 1 grave 3

SCHABBING JR., Joseph B. b 15 MAR 1911 d 30 AUG 1994  
PLOT Middle/ Row 2 Lot 1 grave 4

The son of Joseph B. Schabbing Sr. & Mary Kohlfeld of Cape County.  
Married Christine Brucker 25 Aug 1936 in Cape. Survived by 1 dtr  
Joyce Johnson; 2 brothers Louis & Albert; 1 sister Marie Laurentius.  
1 brother died prior. St Marys Cathedral. Marquette Cement employee  
31 years.

SCHABHING, b d  
PLOT Middle/ Row 2 Lot 1 grave 5

SCHABHING, b d  
PLOT Middle/ Row 2 Lot 1 grave 6

BAUERLE, Theodore b 13 APR 1875 d 26 DEC 1912  
PLOT Middle/ Row 2 Lot 10 gr 4-5  
The son of John & Elizabeth Bauerle. He married Mary Baumann on 7  
Jan 1896 at St Marys by Fr. E. Prunte. He was noted to be a  
resident of Henderson, Kentucky at the time of their marriage.  
Buried thru St Marys on 28 DEC 1912.

BAUERLE, Mariam "Mary" T. b 14 OCT 1872 d 04 AUG 1964  
PLOT Middle/ Row 2 Lot 10 gr 5-6 NEE BAUMANN  
The dtr of Christian Baumann & Apolonia Rueseler. She married  
Theodore Bauerle on 7 Jan 1896 at St Marys. Their son George was  
baptized there in 1901.

BAUERLE, Velma P. b 07 FEB 1905 d 08 DEC 1986  
PLOT Middle/ Row 2 Lot 10 grave 1 NEE CLARK  
The dtr of William Clark & Florence Hicks. The wife of Fred F.  
Bauerle.

BAUERLE, Alice V. b 29 NOV 1894 d 02 JAN 1991  
PLOT Middle/ Row 2 Lot 10 grave 2 NEE SCHWEPKER  
The dtr of John F. Schwepker & Mary L. Rolwing.  
She married Edward J. Bauerle at St Vincents on 12 Oct 1920 by AA  
Malloy C.M. Burial thru St Vincents on 4 JAN 1991. Survived by  
children: James, Mary Cooper & Judy Maupin.

BAUERLE, Edward John b 20 NOV 1896 d 30 JAN 1986 WW I  
PLOT Middle/ Row 2 Lot 10 grave 3  
The son of Theodore Bauerle & Mary Baumann. Born at Hendersonville,  
KY. He married Alice Schwepker at St Vincents on 12 Oct 1920. St  
Vincents burial on 3 FEB 1986. President of Cape Building & Loan  
which later became Cape Federal Savings & Loan. WW I veteran with  
ARMY. Knights of Columbus member.

HOHLER, Mary "Elizabeth" Elizabeth b 20 FEB 1859 d 13 SEP 1933  
PLOT Middle/ Row 2 Lot 11 gr 1-2 NEE LINDEMANN  
The dtr of Clement & Mary Lindemann. She was baptized on 21 Feb 1859  
at St Vincents on the river. Her sponsors were Joseph Swepker &  
Elizabeth Britters. She married Joseph Hohler at St Marys on 22 Feb

1881.

HOHLER, Joseph J. b 15 AUG 1855 d 11 AUG 1926  
PLOT Middle/ Row 2 Lot 11 gr 2-3  
The son of Franz Hohler. He married Elizabeth Lindemann at St Marys  
on 22 Feb 1881. Their children were baptized thru St Mary's  
Cathedral. Elizabeth is NOT buried at St Marys cemetery so she is  
most likely at Old Lorimer in the Catholic Section.  
Buried thru St Marys on 13 AUG 1926.

VANGILDER, b d  
PLOT Middle/ Row 2 Lot 11 grave 4

VANGILDER, Robert Eli b 10 OCT 1862 d 29 NOV 1900  
PLOT Middle/ Row 2 Lot 11 grave 5  
The son of James Vangilder (b. Aug 1824) & Aseneth Masterson.  
The husband of Ida Marion. They married 4 APR 1890. NO HEADSTONE.

VANGILDER, Ida I. b 27 MAR 1872 d 11 NOV 1911  
PLOT Middle/ Row 2 Lot 11 grave 6 NEE MARION  
The wife of Robert Eli Vangilder. They married in Cape 4 APR  
1890. 1900 Cape census with spouse, & children: Eddie, Robert, Elam,  
& Cena. Note that she has had 5 children with 4 living.

WISSMANN, b d  
PLOT Middle/ Row 2 Lot 12 grave 1

WISSMANN, b d  
PLOT Middle/ Row 2 Lot 12 grave 2

WISSMANN, b d  
PLOT Middle/ Row 2 Lot 12 grave 3

WISSMANN, b d  
PLOT Middle/ Row 2 Lot 12 grave 4

WISSMANN, b d  
PLOT Middle/ Row 2 Lot 12 grave 5

WISSMANN, William Ellis b 07 OCT 1885 d 10 MAY 1949  
PLOT Middle/ Row 2 Lot 12 grave 6  
The son of William & Hannah (Atchinson) Wissmann both of  
Whitewater, MO in lot 13 Graves 5 & 6. The husband of Margaret  
Searcy. Walthers Funeral Home files.

WISSMANN, b d  
PLOT Middle/ Row 2 Lot 13 grave 1

WISSMANN, Willis E. b 15 MAY 1893 d 26 NOV 1973  
PLOT Middle/ Row 2 Lot 13 grave 2

"DAD" The son of William & Hannah Wissmann. 1920 census for Cape notes wife, Willie, & children: Delbert, Vincent & Anelle. Randol township. No data at St Vincents or St Marys. Probably attended Jackson, MO.

CAMPBELL, Gladys b 19 NOV 1910 d 29 AUG 1962  
PLOT Middle/ Row 2 Lot 13 grave 3 NEE WISSMAN  
1920 Ward 1 City of Cape census notes Gladys as age 9 with parents. The dtr of William Ellis Wissman & Margaret Searcy. She was baptized at St Vincents on 30 APR 1919 by Fr. Furlong. text file=see St Vincents for further info on marriage. Brinkopf Howell funeral home notes a 1st marriage to Kenneth DYE SR.

WISSMANN, Margaret b 12 APR 1888 d 02 JAN 1924  
PLOT Middle/ Row 2 Lot 13 grave 4 NEE SEARCY  
The dtr of Robert Searcy & Lucie Knott. Margaret married William Ellis Wissmann on 23 Nov 1909 at St Marys. He is buried in lot 12 grave 6 next to her. Margaret was baptized after their marriage on 30 APR 1919 with their dtr Gladys.

WISSMANN, William b 29 NOV 1856 d 07 SEP 1915  
PLOT Middle/ Row 2 Lot 13 grave 5  
The son of John & Rose Wisman. He was baptized at Old St Vincents 30 MAR 1857 & his sponsors were Joseph Mayer & Elizabeth Schott. The husband of Hannah Atchison. They married 16 MAR 1882 in Cape.

WISSMANN, Hannah M. b 11 APR 1858 d 11 APR 1907  
PLOT Middle/ Row 2 Lot 13 grave 6 NEE ATCHISON  
The wife of William Wissmann in grave 5. They married 16 MAR 1882 in Cape Girardeau.

CAMBRON, b d  
PLOT Middle/ Row 2 Lot 14 grave 1  
This lot owned by William & Emily Cambron.

CANNON M.D., G. S. b 1869 d 13 JUN 1935  
PLOT Middle/ Row 2 Lot 14 grave 2  
Unable to locate an obit for this man.

CAMBRON, Emily b d  
PLOT Middle/ Row 2 Lot 14 grave 3  
This lot owned by William & Emily Cambron.

WISSMANN, Ethel b 26 JUL 1889 d 13 JAN 1965  
PLOT Middle/ Row 2 Lot 14 grave 4 NEE PERRY  
Born in Union Co., Ill. She moved to Oriole, MO as a small girl. The dtr of Edmund Perry & Etta Wheat. The wife of John Davis Wissmann. They married 27 JUN 1906. Immaculate Conception Funeral Mass in Jackson, MO. Ford & Sons burial. Died in a car accident in Columbus, Ohio.

WISSMANN, John David b 13 MAR 1875 d 04 JUL 1964  
 PLOT Middle/ Row 2 Lot 14 grave 5  
 The son of William & Hannah Wissmann in lot 13 graves 5 & 6.  
 He married Ethel Perry.

WISSMANN, Lora Belle b 17 JUN 1883 d 19 APR 1905  
 PLOT Middle/ Row 2 Lot 14 grave 6  
 The dtr of William & Hannah Wissmann.

MCCART, Clarence b 1904 d 07 NOV 1906  
 PLOT Middle/ Row 2 Lot 15 gr 1a  
 The 2 year old son of Jacob McCart & Rosa Wagner. Buried 28 Nov 1906  
 through St Marys by Fr. E. Prunte. Parents are buried in the middle  
 section on row 10.  
 Clarence is buried in the same lot as his WAGNER grandparents.

MCCART, Ilene b d 12 MAR 1907  
 PLOT Middle/ Row 2 Lot 15 gr 1b  
 Dtr of Jacob Ed McCart & Rosa Wagner.  
 The grandchild of Henry & Catherine Wagner who are buried in the  
 same lot.

DO\_NOT\_USE, b d  
 PLOT Middle/ Row 2 Lot 15 grave 2

DO\_NOT\_USE, b d  
 PLOT Middle/ Row 2 Lot 15 grave 3

WAGENER, b d  
 PLOT Middle/ Row 2 Lot 15 grave 4

WAGNER, Catherine /Elizabeth Elizabeth b 09 AUG 1858 d 09 AUG 1923  
 PLOT Middle/ Row 2 Lot 15 grave 5 NEE KAPFER  
 1900 census with husband Henry. She had 7 children with 5 living.  
 Grandchildren are in the same lot.  
 The surname is taken from St Marys & St Vincents files. No KAPFERS in  
 other records but there are KAEMPFERS.

WAGNER, Henry C. b 21 MAY 1852 d 27 NOV 1905  
 PLOT Middle/ Row 2 Lot 15 grave 6  
 Born in Germany. The husband of Catherine Kapfer. Their son  
 Vincent married Pauline Grieb 27 JUN 1922 at St Vincents. Dtr Roslee  
 married James McCart. Buried thru St Marys on 28 NOV 1905.

MIEDERHOFF, Francis "Frank" b 06 DEC 1819 d 13 MAY 1914 Civil  
 PLOT Middle/ Row 2 Lot 16 grave 1  
 Born in Raderborn, Germany and migrated at age 10. Father died  
 enroute of TB and was buried at sea. Grew up near Apple Creek. Wife  
 buried at New Hamburg. After her death he moved to town. When he died

the roads were so bad that he could not be taken to New Hamburg. Home Guard with the Civil War. Burial thru St Marys.

WULFERS, Elizabeth Bertha b 31 OCT 1861 d 22 MAR 1935  
PLOT Middle/ Row 2 Lot 16 grave 2 NEE MIEDERHOFF  
The dtr of Frank Miederhoff who is buried in grave 1 & Mary Keipbli. Baptized at St Vincents 14 JUN 1861 & her sponsors were Banelshone & Elizabeth Meiderhoff. Her mother is buried at New Hamburg. She married Charles H. Wulfers. Their son Frank is in the North section. Their dtr Rosa married Albert Molzel 27 May 1926.

WULFERS, Charles H. b 03 OCT 1854 d 11 JUN 1919  
PLOT Middle/ Row 2 Lot 16 grave 3  
Born in Odenburg, Germany. Migrated with brother Otto. Charles married Elizabeth Miederhoff. Burial thru St Marys 13 JUN 1919.

WULFERS, b d  
PLOT Middle/ Row 2 Lot 16 grave 4

WULFERS, Otto J. b 29 SEP 1864 d 09 JUL 1917  
PLOT Middle/ Row 2 Lot 16 grave 5  
Born in Germany. The brother of Charles Wulfers. He never married or left issue. Died of a ruptured appendix. Burial thru St Marys on 11 JUL 1917.

WULFERS, Charles b 19 MAR 1903 d 26 AUG 1904  
PLOT Middle/ Row 2 Lot 16 grave 6  
Baptized through St Marys on 25 Mar 1903. Sponsors were Joseph Barenkamp & Christina Schuemer. The infant son of Charles Wulfers & Elizabeth Miederhoff.

SCHROCK, b d  
PLOT Middle/ Row 2 Lot 17 grave 1

SCHROCK, Dora D. b 19 NOV 1924 d  
PLOT Middle/ Row 2 Lot 17 grave 2 NEE GRABOW  
The dtr of Ernest Grabow & Wilma Theiss. She was born near Cobden, ILL. The wife of Hadley Schrock. They married at St Marys 5 NOV 1946.

SCHROCK, Hadley G. b 17 FEB 1912 d 18 OCT 1970  
PLOT Middle/ Row 2 Lot 17 grave 3  
The son of George Schrock & Mina Volz. He was baptized on 10 Mar 1912 at St Marys & his sponsors were Arminius Schabbing & Caroline Heissler. The husband of Dora Schrock. He was a farmer. Children: Paul & Mary Frances.

SCHROCK, Mina "Minnie" A. b 21 MAY 1885 d 27 JAN 1954  
PLOT Middle/ Row 2 Lot 17 grave 4 NEE VOLZ

The dtr of Joseph Volz & Barbara Schnauer of Germany. The wife of George Schrock.

SCHROCK, George T. b 01 MAR 1876 d 04 SEP 1960  
PLOT Middle/ Row 2 Lot 17 grave 5  
The son of Carl Schrock & Minnie Heisler. The husband of Mina Valz.

SCHROCK, Mary E. b 12 FEB 1874 d 30 SEP 1907  
PLOT Middle/ Row 2 Lot 17 grave 6  
The dtr of Carl Scrock & Minnie Heisler/Heissler. No baptismal file at St Marys where they were members. The sister of George Schrock. No issue/never married.

STEIMLE, Louisa "Louise" HUSER b 05 AUG 1852 d 06 NOV 1912  
PLOT middle/ Row 2 Lot 18 gr 4-5  
The dtr of Sophia Huser. She was born in Louisanna (enroute to USA). She married Ferdinand Steimle at St Marys on 25 Aug 1874. "MOTHER" on headstone. Burial thru St Marys on 8 NOV 1912.

STEIMLE, Ferdinand b 30 MAY 1846 d 26 JAN 1930  
PLOT Middle/ Row 2 Lot 18 gr 5-6  
Born in Germany. The son of Benedict Steimle & Catherine Deitzle. He married Elizabeth Louise Huser on 25 Aug 1874 at St Marys. "FATHER" on headstone. Buried thru St Marys on 28 JAN 1930.

STEIMLE, Louise Anna b 06 MAY 1920 d 29 JAN 1998  
PLOT Middle/ Row 2 Lot 18 grave 1  
The daughter of Joseph Steimle and Frances Job. Born in Cape. Employed at St. Francis Hospital as a physical therapist and an LPN, also with the Crippled Children's Services and Polio Department, Boy Scout nurse. Member St. Mary's and burial with Msgr. Rolwing.

STEIMLE, "Frances" Francisca M. b 14 SEP 1889 d 21 JUN 1982  
PLOT middle/ Row 2 Lot 18 grave 2  
The dtr of John Job & Anna Kothe. She was baptized at St Marys on 19 Sep 1889 by Fr. E. Prunte. Her sponsors were Henry Schulte & Louise Kaufmann. She married Joseph Steimle. 1920 Cape census with husband, father in law, & children: Joseph Jr., Rosa, & Anna.

STEIMLE SR., Joseph b 12 DEC 1878 d 1961  
PLOT middle/ Row 2 Lot 18 grave 3  
The son of Ferdinand Steimle & Elizabeth Louise Huser. He was baptized on 12 Jan 1879 at St Vincents by Fr. W. Sounenschien & his sponsors were Joseph Sackmann & Rosina Compass. Not on the St Vincents or St Marys marriage files.

STEIMLE, b d  
PLOT Middle/ Row 2 Lot 19 grave 1

STEIMLE, Elizabeth L. b 22 OCT 1908 d  
 PLOT Middle/ Row 2 Lot 19 grave 2  
 The dtr of Francis Steimle & Sophia Schaefer. She was baptized at St Marys on 25 Oct 1908 by Fr. E. Prunte & her sponsors were Francis Schaefer & Sophia Steimle.

STEIMLE, Sophia Elizabeth b 14 MAY 1876 d 22 DEC 1960  
 PLOT Middle/ Row 2 Lot 19 grave 3 NEE SCHAEFER  
 The dtr of Martin Schaefer & Elizabeth Unnerstall. She was baptized on 4 June 1876 at St Marys & her sponsors were Mathias Unnerstall & Sophia Hanns. She married Frank Steimle at St Marys on 8 May 1900.

STEIMLE, Francis "Frank" C. b 26 FEB 1875 d 10 MAR 1940  
 PLOT Middle/ Row 2 Lot 19 grave 4  
 The son of Ferdinand Steimle & Louisa Huser. He was baptized at St Marys on 14 Mar 1875 & his sponsors were Paulina Krieger & George Neibur. He married Sophia Elizabeth Schaefer on 8 May 1900.

STEIMLE, Charles F. b 03 AUG 1913 d 14 AUG 1978 WW II  
 PLOT Middle/ Row 2 Lot 19 grave 5  
 The son of Francis Steimle & Sophia Schaefer. He was baptized on 10 Aug 1912 at St Marys & his sponsors were Wm. Knaup & Rosalia Weystedt. WW II US ARMY TECH 4.

SCHAEFFER, Elizabeth K. b 28 JUN 1849 d 21 OCT 1912  
 PLOT Middle/ Row 2 Lot 19 grave 6 NEE UNNERSTALL  
 Born in Melle, Hanover, Germany. The dtr of Mathias Unnerstall & Mary Lukemair, both of Hanover. She married Martin Schaefer at St Marys on 3 June 1873 by Fr. J. Page. Burial through St Marys on 23 Oct 1912.

SCHAEFFER/SCHAEFER, Martin b 23 MAY 1848 d 26 FEB 1904  
 PLOT Middle/ Row 2 Lot 19 grave 7  
 Born in Kassel, Neuden\_\_, Germany. The son of Martin Schaefer & Elizabeth Kister of Churchessen, Germany. He married Elizabeth Unnerstall at St Marys on 3 June 1873.

SCHAEFFER, b d  
 PLOT Middle/ Row 2 Lot 19 grave 8

SCHABBING, b d  
 PLOT Middle/ Row 2 Lot 2 grave 1

SCHABBING, b d  
 PLOT Middle/ Row 2 Lot 2 grave 2

SCHABBING, b d  
 PLOT Middle/ Row 2 Lot 2 grave 3

SCHABBING, b d  
 PLOT Middle/ Row 2 Lot 2 grave 4



SCHABRING, b d  
PLOT Middle/ Row 2 Lot 2 grave 5

SCHABRING, b d  
PLOT Middle/ Row 2 Lot 2 grave 6

LYNCH, Elizabeth "Lizzie" b 07 JUL 1858 d 31 OCT 1931  
PLOT Middle/ Row 2 Lot 3 grave 1 NEE SCHLINDWEIN  
The dtr of George & Rachel Schlindwien. Baptized at St Vincents 20  
OCT 1885. At the time of her marriage they were residents of  
Stoddard County. She married James A. Lynch on 19 Feb 1889 at St  
Vincents. Their dtr Elenora Lynch married William Hill at St  
Vincents.

LYNCH, Edna A. b 10 MAR 1897 d 25 JUL 1954  
PLOT Middle/ Row 2 Lot 3 grave 2 NEE KOCH  
The dtr of Henry Koch & Paulina Sailer. She married Dewey Lynch on 11  
Oct 1925 at St Marys.

LYNCH, Dewey C. b 14 MAY 1898 d 13 FEB 1966  
PLOT Middle/ Row 2 Lot 3 grave 3  
The son of James A. Lynch & Lizzie Schlindwien. He married Edna A.  
Koch on 11 Oct 1925 at St Marys. Worked at the shoe factory.

LYNCH, Dorothy M. b 04 OCT 1916 d 23 AUG 1918  
PLOT Middle/ Row 2 Lot 3 grave 4  
The dtr of Joseph Lynch & Anna Hauptmann. Baptized at St  
Vincents on 29 OCT 1916. Her sponsor was Clara Hauptmann. Burial  
through St Vincent de Paul.

LYNCH, Anna Frances b 28 JUL 1896 d 07 SEP 1938  
PLOT Middle/ Row 2 Lot 3 grave 5 NEE HAUPTMANN  
The dtr of Edward Hauptmann & Mina F. Proles. She was baptized at St  
Marys on 1 Nov 1896 & her sponsor was Anna Hauptmann. 1920 census  
with husband Joseph. No marriage record through St Vincents or St  
Marys. Seabaugh Funeral home notes her mother as Anna Fassel of  
Missouri.

JOB, Arthur J. b 25 AUG 1895 d 1976  
PLOT Middle/ Row 2 Lot 3 grave 6  
The husband of Ella Schwab in lot 4 grave 4. They married at St  
Marys on 2 June 1920. He was the son of Joseph Job & Emma Schrock. He  
was baptized on 22 Sep 1895 at St Marys & his sponsors were George  
Schrock & Emma Job.

LUEBBER, August b d  
PLOT Middle/ Row 2 Lot 4 grave 1  
The son of Gerhard Luebbers & Anna Richter. He married at St  
Vincents on 22 JUN 1909 Mary Hall the dtr of Seabron Hall & Anna

Hurst.

LUEBBER, Mary A. b 22 AUG 1867 d 05 JAN 1954  
PLOT Middle/ Row 2 Lot 4 grave 2 NEE HALL/SCHUMER  
The dtr of Seabron Hall & Anna Hurst. She married August Luebbers at  
St Vincents on 22 JUN 1909. He was the son of Gerhard Luebbers &  
Anna Richter. She is ALSO noted as the dtr of John Schumer of Perry  
Co & Minnie Becker of Cape. Born 22 AUG 1867 in Perry Co & d. 5 JAN  
1954 in Cape. Married John Luebbers in JAN 1901.

LUEBBER, Frank b d 12 NOV 1919  
PLOT Middle/ Row 2 Lot 4 grave 3  
Age 23 yrs, 3 mos, 28 days. NO MARKER. Brinkopf files.

JOB, Ella Louisa b 12 MAR 1894 d 08 MAY 1962  
PLOT Middle/ Row 2 Lot 4 grave 4 NEE SCHWAB  
The wife of Arthur Job in lot 3 grave 6. She married him on 2 June  
1920 at St Marys by Fr. E. Prunte. The dtr of J.F. Schwab & Mary L.  
Keller.

JOB, Anthony "Anton" b 27 MAR 1853 d 29 APR 1921  
PLOT Middle/ Row 2 Lot 4 grave 5  
The husband of Catherine Spielmann. Their children were baptized  
thru St Marys. Burial thru St Marys on 30 APR 1921.

JOB, Catherine b @ 1854 d 04 JAN 1918  
PLOT Middle/ Row 2 Lot 4 grave 6 NEE CHROSMER  
The first wife of Anton Job. Burial thru St Marys on 6 JAN 1918. A  
resident of Advance, Mo.

SPALDING, Mary "Nora" Lenora b 04 MAY 1876 d 28 MAR 1956  
PLOT Middle/ Row 2 Lot 5 grave 1 NEE BAEHRE  
The dtr of Henry & Mary Baehre (pronounced Bear). She married  
Richard on 7 June 1896 at St Vincents by P. Cuddy C.M. Also buried  
on this lot are infants & child: Edmund, Virginia, stillborn & male  
infant. Also one infant grandchild of dtr Mary Inez Spalding who  
married Walton Brown.

SPALDING, Richard "Dick" Oscar b 08 OCT 1857 d 01 FEB 1942  
PLOT Middle/ Row 2 Lot 5 grave 2  
The son of Edmund Franklin Spalding & Martha Ann Walker who migrated  
from Washington Co., KY. The grandson of Edward Spalding and  
Elizabeth Spalding-Wathen-Spalding. Married Mary Lenora Baehre at St  
Vincents on 7 June 1896. His first wife was Virginia Randol, no issue  
with her. Member of St Marys. Rev Schuermann officiated.

LILLY, Gladys Hazel b 11 DEC 1924 d 17 JAN 1994  
PLOT Middle/ Row 2 Lot 5 grave 3 NEE DOGGETT  
She married Clifford Lilly of Wolf Lake, Ill., in 1945. They later  
divorced. Gladys is not a family member of the Spaldings. She was a

wonderful friend of the Albert Spalding family & she and her son are buried here. Worked at St. Vincent's Seminary 20 years. Burial through St. Mary's with Art Kelley of St. Francis Medical Center.

LILLY, Don b d  
PLOT Middle/ Row 2 Lot 5 grave 4  
The son of Clifford Lilly of Wolf Lake, ILL & Gladys Doggett of Cape.

SPALDING, 4 babies of Richard & Mary Baeh b d  
PLOT Middle/ Row 2 Lot 5 grave 5  
1. Edmund b. Jan 1898 & d. 14 Aug 1899  
2. Virginia age 2 3. stillborn male 5 Jan 1917  
4. B & D infant male 18 Feb 1918  
Also in this lot is a grandchild. The firstborn to dtr Mary Inez Spalding & Walton Brown.

SPALDING, Albert Oscar "Humpy" b 21 AUG 1911 d 19 MAY 1991  
PLOT Middle/ Row 2 Lot 5 grave 6  
The son of Richard Oscar & Mary Lenora Baehre. Never married, no issue. Baptized at St Marys Cathedral on 17 SEP 1911 & his sponsors were Francis & Helen LaFarth.

HEXON, b d  
PLOT Middle/ Row 2 Lot 6 grave 1

HEXON, b d  
PLOT Middle/ Row 2 Lot 6 grave 2

HEXON, b d  
PLOT Middle/ Row 2 Lot 6 grave 3

SCHROCK, Charles "Carl" Carl b 06 JAN 1846 d 14 DEC 1916  
PLOT Middle/ Row 2 Lot 6 grave 4  
The son of Anthony Schrock & Carolina Ruffert. He married Maria Heissler on 10 Feb 1874 at St Marys. A resident of Marble Hill when he married. Buried thru St Marys on 17 DEC 1916.

SCHROCK, Maria "Mary" T. b 15 JAN 1856 d 18 JUN 1932  
PLOT Middle/ Row 2 Lot 6 grave 5 NEE HEISSLER  
The dtr of Augustus Heissler & Theresia Winter. She married Charles Carl Schrock on 10 Feb 1874 at St Marys by W. Hinssen.

SCHROCK, b d  
PLOT Middle/ Row 2 Lot 6 grave 6  
Charles & Mary Scrocks graves use all three of these spaces.

BANK, Charles R. b 03 APR 1885 d 29 NOV 1916  
PLOT Middle/ Row 2 Lot 7 grave 1  
The son of Stephen Bank & Catherine Meyer. The brother of Clara Bank-Blank in grave 2. Woodmens Memorial on the headstone. Buried

through St Marys on 3 Dec 1916. 1910 Cape census with sister Clara & bro in law Albert.

BLANK, Clara B. b 23 NOV 1884 d 21 DEC 1976  
PLOT Middle/ Row 2 Lot 7 grave 2 NEE BANK  
The dtr of Stephen Bank & Barbara Glueck. Baptized on 30 Nov 1884 at St Marys. Sponsors were Frederic Bartmann & Sophia Geran. Clara married Henry Albert Blank on 8 June 1905 at St Marys by Fr. E. Prunte.

BLANK, Henry "Al" Albert b 16 DEC 1877 d 02 MAR 1939  
PLOT Middle/ Row 2 Lot 7 grave 3  
The husband of Clara Bank-Blank. They were married 8 June 1905 at St Marys by Fr. E. Prunte. NO HEADSTONES. Member of Christ Evangelical Church & had been on their board. Member of the Sons of Union Veterans. Survived by wife Clara & an adopted dtr Lillian May Blank.

HAUPTMANN, Wenceslas "Wenzel" b 14 SEP 1841 d 26 JUN 1916  
PLOT Middle/ Row 2 Lot 7 gr 4-5  
"Gone but not forgotten" 1910 Cape census with wife Carolina, dtr Anna McGinnis, dtr Cecilia P., dtr Helen Wiles & son in law Aman Wiles. No marriage data on St Vincents or St Marys. Burial thru St Marys on 28 JUN 1916.

HAUPTMANN, Caroline b 25 NOV 1838 d 23 NOV 1920  
PLOT Middle/ Row 2 Lot 7 gr 5-6 NEE WEHLE  
The wife of Wenzel Hauptmann. "Gone but not forgotten"  
Burial thru St Marys on 23 NOV 1920.

MESSMER, Louise b 06 MAR 1856 d 10 FEB 1922  
PLOT Middle/ Row 2 Lot 8 grave 5 NEE BAUMANN  
The dtr of Charles Baumann & Appolonia Rieseler. The 3rd wife of Charles Baumann. They married 22 JUN 1880 in New Hamburg, Mo. 1910 census with dtr Maria Josephine & son Bernhard. Bernhard may be buried in grave 4 or 6. Burial thru St Marys on 12 FEB 1922.

MESSMER, b d  
PLOT Middle/ Row 2 Lot 8 grave 6

BAUER, Marie V. Catherine b 23 SEP 1913 d 26 MAY 1914  
PLOT Middle/ Row 2 Lot 8 grave 2  
Baptized 12 Oct 1913 at St Marys, sponsors were Bernardius Messmer & Maude Daley. The dtr of Charles/Carl W. Bauer & M. Josephine Messmer. Burial thru St Marys on 28 MAY 1914.

BAUER, Charles "Carl" W. b 02 SEP 1878 d 03 OCT 1922  
PLOT Middle/ Row 2 Lot 8 grave 3  
The husband of Maria Josephine Messmer. They married 27 Sep 1910 at St Vincents.

MESSMER, b d  
PLOT Middle/ Row 2 Lot 8 grave 4

BAUER, Maria "Josephine" Josephine b DEC 1882 d  
PLOT Middle/ Row 2 Lot 8 grave 1 NEE MESSMER  
This should be Maria Josephine the dtr of the widow Louise Messmer  
(in grave 5) and the wife of Carl/Charles Bauer. No headstone.  
She married Charles on 27 Sep 1910 at St Vincents by Fr. E. Prunte.

ZIMMER, b d  
PLOT Middle/ Row 2 Lot 9 grave 1

ZIMMER, b d  
PLOT Middle/ Row 2 Lot 9 grave 2

ZIMMER, Theresa Y. b 29 APR 1889 d 12 DEC 1918  
PLOT Middle/ Row 2 Lot 9 gr 3-4  
The dtr of Alois William Zimmer Sr. & Anna Baumann. Born in  
Henderson, Kentucky according to city mortuary files. See lot 10 of  
Row 5 for siblings. No issue.

ZIMMER SR., Aloysius "Alois" William b 14 JUN 1854 d 23 OCT 1948  
PLOT Middle/ Row 2 Lot 9 gr 4-5  
The son of Urban Zimmer & Louise Ernst of Manheim, Germany where  
he was born. He married Anna Baumann 13 APR 1880 and they were able  
to celebrate their 67th anniversary prior to her death in Sep 1947.  
They resided at 517 Good Hope. See children in Row 5 Lot 10. A  
weaver by trade & maintenance man for St Marys 17 years.

ZIMMER, Anna Elizabeth b 11 OCT 1859 d 04 SEP 1947  
PLOT Middle/ Row 2 Lot 9 gr 5-6 NEE BAUMANN  
The dtr of Christian Baumann & Appolonia Reiseler. She was baptized  
at St Vincents on the river on 25 Dec 1859. Her sponsors were Peter  
& Elizabeth Butter. The wife of Alois W. Zimmer. They married 13 APR  
1880. Members of St Marys Cathedral. See Row 5 Lot 10 for other  
children.

BARNARD, Martha b d  
PLOT Middle/ Row 3 lot 1 grave 1 NEE GILL  
The dtr of James Gill & Laura Freeman.

GILL, Laura A. b 24 OCT 1887 d 11 OCT 1967  
PLOT Middle/ Row 3 lot 1 grave 2 NEE FREEMAN  
"MOTHER" The wife of James Gill. Burial through St Vincent de Paul by  
Fr. Berkbigler. The parents of 5 sons & 1 dtr. Burial thru St  
Vincents 14 OCT 1967.

GILL, James Kendrick Robert b 28 JAN 1876 d 11 JAN 1950  
PLOT Middle/ Row 3 lot 1 grave 3

1900 census with widowed mother Julia b. Jun 1845 in Ireland.  
"FATHER" on headstone. The son of John Gill & Julia Kerne.  
Baptized at St Vincents 23 APR 1876. The brother of Bernard Gill in  
row 3 lot 2 grave 4. Father from England. The mother died 25 Oct 1918  
& was buried in Old Lorimer. Kendrick was a confirmation name.

GRIMES, Mary Louise Elizabeth b 07 DEC 1950 d 06 JUN 1983

PLOT Middle/ Row 3 lot 1 grave 4 NEE GILL

The dtr of Harry Gill & Anola Mae Burris. The wife of David Grimes.  
Her sponsors were William Sullivan & Laura Gill. She was baptized at  
St Vincent de Paul on 31 Dec 1950. She married David Grimes on 28  
April 1982 at St Vincent de Paul. She was confirmed 28 Apr 1961 at  
St Vincent de Paul & chose Elizabeth as her saint.

GILL, Hugh T. b 29 AUG 1915 d 15 NOV 1967 WW II

PLOT Middle/ Row 3 lot 1 grave 5

PFC 560 Base Unit AAF WW II

A twin to Harry Gill & the son of James Gill & Laura Freeman.  
Notation in St Vincent de Paul death records states died of heart  
attack in St Louis & was a resident of East Cape Girardeau, ILL.  
He married Bernice Taylor.

GILL, b d

PLOT Middle/ Row 3 lot 1 grave 6

HOHLER, Edward D. Joseph b 23 JAN 1918 d 29 JAN 1918

PLOT Middle/ Row 3 Lot 10 grave 1

Age 6 days. Born in Cape. Not in the St Mary or St Vincent files.  
Walthers Funeral Home data.

HOHLER, b d

PLOT Middle/ Row 3 Lot 10 grave 2

HOHLER, b d

PLOT Middle/ Row 3 Lot 10 grave 3

HOHLER, Leona F. b 08 SEP 1905 d 27 NOV 1950

PLOT Middle/ Row 3 Lot 10 grave 4 NEE FRAZIER

The dtr of Charles Frazier. She was born at Hayti, MO. Leona married  
Paul Hohler at St Marys Church on 29 July 1925. "in loving memory"  
No children.

HOHLER, Paul "John Paul" John b 16 MAY 1906 d 24 APR 1986

PLOT Middle/ Row 3 Lot 10 grave 5

The son of Francis "Frank" Hohler & Josephine Nenninger. Baptized on  
17 Jun 1906 at St Marys. His sponsors were John & Sybilla Nenninger.  
He married Leona Frazier on 29 Jul 1925. She died 27 NOV 1950.  
Brinkopf Howell burial. He had a second marriage.  
Member of St Marys & the Elks.

HOHLER, Lawrence J. b 17 MAY 1915 d 13 OCT 1916  
PLOT Middle/ Row 3 Lot 10 grave 6  
The son of Frank Hohler & Josephine Nenninger. Baptized at St Marys  
on 23 May 1915. Sponsors were Anthony Kohler & Ella Clippard.  
Burial thru St Marys on 14 OCT 1916.

MEINZ, Bernice F. b 31 OCT 1909 d 28 FEB 1910  
PLOT Middle/ Row 3 Lot 11 gr 1-2  
The dtr of Charles Mainz & Agnete Mobray. Baptized at St Marys on 21  
Nov 1909. Burial 1 Mar 1910 by Fr. E. Prunte of St Marys.

MOBRAY, Luther R. b 1900 d 1932  
PLOT Middle/ Row 3 Lot 11 gr 2-3  
Buried on the Charles Mainz lot.

MEINZ, Charles "Chile" b 01 MAY 1882 d 24 SEP 1951  
PLOT Middle/ Row 3 Lot 11 grave 4  
The son of John Mainz & Mathilda Volmer-Meinz. He was baptized at St  
Marys on 28 MAY 1882 & his sponsors were Charles Liesmann &  
Anna Mainz. He married Agnes Mobray on 27 Apr 1910 at St Vincents  
church. "may he rest in peace" Their children were baptized thru St  
Vincents. Hamans Funeral Home files.

MEINZ, Agnete "Agnes" b 08 OCT 1891 d 21 DEC 1939  
PLOT Middle/ Row 3 Lot 11 grave 5 NEE MOBRAY  
The dtr of Robert Mobray & Vinnie Abernathy of Neeleys Landing, MO.  
She was married 27 Apr 1910 at St Vincents Church. Agnes was also  
baptized at St Vincents on the day of her marriage. Her sponsor was  
Alvina Beaudean. Buried thru Seabaugh Funeral Home.

MEINZ, b d  
PLOT Middle/ Row 3 Lot 11 grave 6

VANDEVEN, Lena Louise b 08 JUN 1894 d 28 FEB 1895  
PLOT Middle/ Row 3 Lot 12 grave 1  
The dtr of John A. VanDeven & Lena Nenninger. No baptismal files  
through St Marys. She is noted on their death register.

NENNINGER, Mary Anna E. b 1844 d 11 OCT 1911  
PLOT Middle/ Row 3 Lot 12 grave 2 NEE OPST  
The dtr of William Opst & Mary Elizabeth Winter. Anna married Henry  
Nenninger 26 Feb 1865 at St Vincents. Buried through St Marys by Fr.  
Prunte on 29 Oct 1911.

NENNINGER, Jacob "Henry" Henry b 1849 d 13 FEB 1918  
PLOT Middle/ Row 3 Lot 12 grave 3  
The son of Andrew Nenninger & Mary Ann Martin. He married Mary Anna  
Opst on 26 Feb 1865 at St Vincents. Their children were baptized  
thru St Mary's Cathedral. Burial thru St Marys on 14 FEB 1918.

- VANDEVEN, George J. b 27 MAR 1900 d 23 NOV 1994 WW II  
 PLOT Middle/ Row 3 Lot 12 grave 4  
 Born in Cape the son of John Vandeven & Lena Nenninger. He was  
 baptized at St Marys on 1 Apr 1900 by Fr. E. Prunte & his sponsors  
 were Ed & Anna Nenninger. He married Stella Schwartz on 10 June 1924  
 at St Marys. Manager of the State Employment Office. Army in WWII.  
 Burial through St. Mary's and Ford & Sons. Survivors: wife, son, dtr.
- VANDEVEN, Stella E. b 15 OCT 1904 d 07 FEB 1981  
 PLOT Middle/ Row 3 Lot 12 grave 5 NEE SCHWARTZ  
 The dtr of Francis Schwartz & Agnes Ruch. She was baptized at St  
 Marys on 23 OCT 1904. The wife of George Vandeven. They married 10  
 June 1924 at St Marys by Fr. E. Prunte.
- VANDEVEN, William "Bill" C. b 16 FEB 1904 d  
 PLOT Middle/ Row 3 Lot 12 grave 6  
 The son of John Vandeven & Lena Nenninger. He married Maria Burger on  
 5 June 1928 at St Marys. He was baptized on 28 Feb 1904 at St Marys  
 by Fr. E. Prunte & his sponsors were John Nenninger & Sibyllia  
 Frueh. A poultryman at Orville, MO. at the time of his fathers death.  
 Children: Martha Dohogne, Jeanette & William Jr.
- VANDEVEN, Lena b 18 DEC 1866 d 25 SEP 1956  
 PLOT Middle/ Row 3 Lot 13 gr 1-2 NEE NENNINGER  
 The dtr of Henry & Anna Obst Nenninger. She married John Anthony  
 VanDeven on 25 May 1891 at St Marys. Her grave shares grave 1 & 2.
- VANDEVEN, John Anthony b 21 MAY 1863 d 01 MAR 1940  
 PLOT Middle/ Row 3 Lot 13 gr 2-3  
 Born in Holland on the 1900 Cape census. To Cape from Leopold, MO at  
 age 7. He married Lena Nenninger at St Marys on 25 May 1891. Operated  
 a General mercantile Shop at Broadway & Pacific. Resided at 821  
 Broadway. Lifelong member of St Marys. Trustee of the Church many  
 years.
- VANDEVEN, b d  
 PLOT Middle/ Row 3 Lot 13 grave 3
- VANDEVEN, Maria "Mary" b 26 JAN 1905 d  
 PLOT Middle/ Row 3 Lot 13 grave 4 NEE BURGER  
 The dtr of Henry & Anna Bruger. Mary married William VanDeven on 5  
 June 1928 at St Marys.
- VANDEVEN, Mona b 18 FEB 1894 d 12 MAR 1989  
 PLOT Middle/ Row 3 Lot 13 grave 5 NEE SHANKS  
 Mona married Edwin VanDeven on 17 Feb 1920 at St Marys by Fr. E.  
 Prunte. 1920 census notes Mona as age 25 & a roomer of Mr & Mrs  
 Chris Bauer of Germany.
- VANDEVEN, Edwin Herman b 16 DEC 1895 d 06 JUN 1985



PLOT Middle/ Row 3 Lot 13 grave 6  
 The son of John VanDeven & Lena Nenninger. He was baptized on 29 Dec 1895 at St Marys by Fr. E. Prunte. His sponsors were Arminius Lander & Emma Lipp. Edwin married Mona Shanks on 17 Feb 1920 at St Marys by Fr. E. Prunte. His father operated the Vandeven Mercantile Company & Edwin was affiliated with it for 55 years. Knights of Columbus.

MCCLATCHEY, Catherine b 1842 d 25 APR 1927  
 PLOT Middle/ Row 3 Lot 14 gr 1-2 NEE MULLEN  
 Not on the city mortuary files. A resident of Lynchburg, Virginia according to Fr. Pruentes files. Burial thru St Marys on 29 APR 1927.

MCCLATCHEY, William b 1843 d 29 JAN 1912  
 PLOT Middle/ Row 3 Lot 14 gr 2-3  
 City mortuary file notes born in Pennsylvania. 1910 census notes father from Ireland & mother from England. The husband of Catherine next to him. Walthers Funeral Home.

MCCLATCHEY, Samuel F. b 1867 d 28 JAN 1919  
 PLOT Middle/ Row 3 Lot 14 gr 4-5  
 The son of William & Katie Mullen McClatchey. Married Amelia Kippenberg. Brinkopf Burial. Died in Dallas, TX. of influenza. He relocated there in 1917 as sales manager for a heating plant. Survived by 2 dtrs: Mrs. J.F. Schad of Jacksonville, FL., & Mrs. Ernest Foster of Cape & 1 son: William of Little Rock, AR.

MCCLATCHEY, Amelia "Emilie" K. b 1872 d 1944  
 PLOT Middle/ Row 3 Lot 14 gr 5-6 NEE KIPPENBERG  
 The wife of Samuel McClatchey.

GLAAB, b d  
 PLOT Middle/ Row 3 Lot 15 grave 1

GLAAB, b d  
 PLOT Middle/ Row 3 Lot 15 grave 2

GLAAB, b d  
 PLOT Middle/ Row 3 Lot 15 grave 3

GLAAB, b d  
 PLOT Middle/ Row 3 Lot 15 grave 4

JACOBS, Ida Francis b 18 APR 1886 d 1961  
 PLOT Middle/ Row 3 Lot 15 grave 5 NEE GLAAB  
 The dtr of Ferdinand Glaab & Francis Zoellner. She was baptized on 2 May 1886 & her sponsor was Eugene Culley at St Marys. She married Clarence Jacobs on 28 Apr 1909 at St Marys by Fr. E. Prunte. It was noted that they were residents of McClure, ILL.

JACOBS, Maria "Mary" Catherine b 19 DEC 1909 d 04 SEP 1917  
 PLOT Middle/ Row 3 Lot 15 grave 6  
 The daughter of W. Clarence Jacobs & Ida Glaab. She was baptized at St Marys on 13 Mar 1910 and her sponsors were Samuel Glabb & Gertrude Warnaka. Buried thru St Marys on 6 SEP 1917. Brinkopf Howell funeral home files.

GLAAB, b d  
 PLOT Middle/ Row 3 Lot 16 grave 1

GLAAB, Virgia B. b 10 OCT 1910 d 28 APR 1990  
 PLOT Middle/ Row 3 Lot 16 grave 2 NEE TORRELL  
 Born in McClure, ILL. The wife of August Glaab.

GLAAB SR., August "Guss" b 24 FEB 1898 d 12 APR 1982  
 PLOT Middle/ Row 3 Lot 16 grave 3  
 The son of Ferdinand Glaab & Frances Zoelner/Zoellner. The husband of Virgia Torrell. Residents of McClure, ILL.

GLAAB, Ferdinand "Fred" b 16 OCT 1844 d 01 AUG 1927  
 PLOT Middle/ Row 3 Lot 16 grave 4  
 The husband of Frances Zoellner. "rest on peace" St Mary's notes their surname as GLABE on childrens baptismal records. A resident of Sandusky, ILL according to Fr Pruentes files. Burial thru St Marys on 3 AUG 1927.

GLAAB, Frances b 16 NOV 1854 d 25 AUG 1927  
 PLOT Middle/ Row 3 Lot 16 grave 5 NEE ZOELLNER  
 The wife of Ferdinand Glabb in grave 4. "rest in peace" There are no county, church or census files for this Glaab family. They obviously lived out of county and are only buried here. Buried thru St Marys on 27 AUG 1927 & a resident of Sandusky, ILL.

GLAAB, b d  
 PLOT Middle/ Row 3 Lot 16 grave 6

GREGG, Mark Lee b 19 DEC 1957 d 20 JUN 1960  
 PLOT Middle/ Row 3 Lot 17 gr 6a  
 The son of Orval Gregg & Rose Schabbing. Born in Cape. He died at a nursing home near Lamay, MO. Survived by 1 brother Michael of the home, the parents & a half sister: Mrs James Moore of Jackson. St Marys burial with Rev Donavan.

GREGG, Mary K. b 17 SEP 1955 d 18 SEP 1955  
 PLOT Middle/ Row 3 Lot 17 gr 6b  
 The dtr of Orval Gregg & Rose M. Schabbing. Burial thru Walthers Funeral Home.

SCHABBING, Gertrude B. b 17 SEP 1909 d 14 DEC 1953

PLOT Middle/ Row 3 Lot 17 grave 1  
The dtr of Herman Schabbing & Maria Volz. She was baptized at St  
Marys on 22 Sep 1909 by Fr. E. Prunte. Her sponsors were George  
Schrock & Barbara Volz. No issue/never married.

SCHABHING, b d  
PLOT Middle/ Row 3 Lot 17 grave 2

SCHABHING, b d  
PLOT Middle/ Row 3 Lot 17 grave 3

GREGG, Orval A. b 05 AUG 1916 d 29 DEC 1990  
PLOT Middle/ Row 3 Lot 17 grave 4  
The husband of Rose M. Schabbing. They married 27 Nov 1954.  
Their son Mark Lee is buried in St Marys also.

GREGG, Maria Rose "Rose" (aka) Rose Marie b 11 DEC 1917 d  
PLOT Middle/ Row 3 Lot 17 grave 5 NEE SCHABHING  
The dtr of Armino Schabbing & Marie Volz. She was baptized at St  
Marys on 23 Dec 1917 & her sponsors were Frances Schonhoff & Maria  
Schabbing. The wife of Orvel Gregg. They married 27 Nov 1954.

OSTENDORF, John "Henry" Henry b OCT 1840 d 06 DEC 1911  
PLOT Middle/ Row 3 Lot 18 gr 4-5  
Age 70 yrs. He married Ann Theresia Schwepker at Old St Vincents on  
the river on 7 Sep 1865. He was the son of John & Langa Ostendorf of  
Germany. 1900 Cape census notes his birth as Oct 1840 in Germany.  
Buried thru St Marys on 8 DEC 1911. City death register notes age as  
70 years, 2 months, & 2 days.

OSTENDORF, Anna M. "Trecy" Theresia b 18 DEC 1847 d 24 DEC 1907  
PLOT Middle/ Row 3 Lot 18 gr 5-6 NEE SCHWEPKER  
The dtr of John H. Schwepker & Mary Ann Brinker. She married John H.  
Ostendorf at Old St Vincents on 7 Sep 1865. Her baptism is noted in  
the Old St Vincents register but the date has been omitted. Her  
sponsors were Bernard Schwepker & Theresia Brinker. She was baptized  
between Apr & June 1848. Buried 25 Dec 1907 thru St Marys.

OSTENDORF, Louis b 15 NOV 1900 d 20 FEB 1917  
PLOT Middle/ Row 3 Lot 18 grave 1  
Louis was the son of John B. Ostendorf & Cecilia Mullering. He was  
baptized on 28 Nov 1900 at St Marys by Fr. E. Prunte. His sponsors  
were Henry Ostendorf & Mona Gibbard. He died 20 Feb 1917 & was buried  
thru St Marys by Fr. E. Prunte on 21 Feb 1917.

OSTENDORF, Anna M. "Cecilia" Cecilia b 23 JUN 1878 d 12 MAR 1956  
PLOT Middle/ Row 3 Lot 18 grave 2 NEE MILLERING  
The dtr of John Henry Millering & Mary Anna Schwepker. She was  
baptized 1 Aug 1878 & her sponsors were John Schwepker & Mary Ann  
Millering. Cecilia married John B. Ostendorf at St Marys on 26

Oct 1897 by Fr. E. Prunte.

OSTENDORF, John B. b 14 JAN 1867 d 11 FEB 1951  
PLOT Middle/ Row 3 Lot 18 grave 3  
The son of John Henry Ostendorf & Ann Theresia Schwepker. He married  
Cecilia Mullering on 26 Oct 1897 at St Vincents by Fr. E. Prunte.  
Walthers Funeral Home files & 1900 Cape census.

OSTENDORF, John Kenneth b 21 JUL 1980 d 21 JUL 1980  
PLOT Middle/ Row 3 lot 18 grave 6b  
The son of Kenneth Ostendorf & Mary Ann Bles. He died shortly after  
his birth at Southeast Hospital. Saint Mary's Cathedral burial with  
Rev Roger Leveillee. Grandparents: Mr & Mrs Albert Ostendorf of Cape  
& Mr & Mrs George Bles of Kelso, MO. Survived by his parents & two  
sisters, Ann & Jill.

SCIORTINO, Rose Lucia b 03 DEC 1906 d 03 AUG 1989  
PLOT Middle/ Row 3 Lot 19 grave 1  
Born in St Louis. The dtr of John Sciortino & Josephine LaMantia  
both of Italy. Never married/no issue. The manager of the Top Value  
Stamp Redemption Store. Member of St Marys.

BARGMAN, Catherine b 08 OCT 1912 d 02 DEC 1943  
PLOT Middle/ Row 3 Lot 19 grave 2 NEE SCIORTINO  
The dtr of Giovanni Scortino & Guisippa Leamantia. Born at 612  
Good Hope street in Cape accroding to the city birth register. She  
was baptized at St Marys on 20 Oct 1912 & her sponsors were Paul &  
Maria Robert. Her parents used the Americanized names of John &  
Josephine.

SCIORTINO, Guisippa "Josephine" Josephine b 12 MAY 1879 d 12 AUG 1964  
PLOT Middle/ Row 3 Lot 19 grave 3 NEE LAMANCIA  
Born in Palermo, Italy. The dtr of Salvador La Mantia & Catherine  
Mantia both of Italy. She was the wife of Giovanni "John" Sciortino.  
Josephine used the name Guisippa for her childrens church records but  
used the name Josephine for tax & census files. She married 22 FEB  
1906. Moved to Cape in 1910 from St Louis.

SCIORTINO, Giovanni "John" John b 26 JUN 1879 d 04 APR 1941  
PLOT Middle/ Row 3 Lot 19 grave 4  
Born in Palermo, Italy. The son of Joe Sciortino of Italy & Rose  
LaMont of Italy. 1920 census with wife Josephine & children: Rosa,  
Joseph, Angeline & Catherine.

ANDERSON, b d  
PLOT Middle/ Row 3 Lot 19 grave 5

ANDERSON, b d  
PLOT Middle/ Row 3 Lot 19 grave 6

ANDERSON, Joshua F. b 13 MAR 1859 d 07 MAR 1941  
 PLOT Middle/ Row 3 Lot 19 grave 7  
 Born in Ohio. Single male residing near St Marys for 1900 census.  
 1910 census notes his wife as Fannie although there is no marriage  
 data for any Anderson for St Vincents or St Marys for 1900-1910. No  
 known issue. The son of EP Anderson & Prudence Werber both of ILL.  
 Walthers Funeral Home files.

ANDERSON, Fannie T. b 06 APR 1870 d 16 DEC 1942  
 PLOT Middle/ Row 3 Lot 19 grave 8 NEE UNKNOWN  
 1910 census as the wife of Joshua Anderson. He is still single for  
 the 1900 census. No marriage data for St Marys or St Vincents.  
 Fannie was born in Cinn, Ohio. No known issue with Joshua.

MEYERS, Alvina b 16 OCT 1918 d  
 PLOT Middle/ Row 3 Lot 1A grave 1 NEE MILLERING  
 The dtr of Henry Millering & Katie Ressel. She was born at Kelso,  
 MO. She married Bernard Meyers (the son of John Meyers & Stella  
 Hogencamp) at Immaculate Conception, Jackson, MO. on 6 SEP 1940.

MEYERS, Bernard b 03 JAN 1910 d 20 MAR 1968  
 PLOT Middle/ Row 3 Lot 1A grave 2  
 Born in Scott City. He married Alvina Millering 6 SEP 1940 in  
 Jackson, Mo. An engineer for the Cotton Belt Rail road. Resided at  
 2011 Woodlawn. Burial thru St Vincents with Rev Dunker. Surviving are  
 5 sons & 6 dtrs: Thomas, John, Scott, Joseph, Kerry, Mrs James  
 Hamilton, Mrs Kenneth Jenkins, Victoria, Rebecca, Sue & Denise.

URHAHN, Irene R. b 08 JUL 1913 d 1968  
 PLOT Middle/ Row 3 Lot 1A grave 3 NEE DIEBOLD  
 The dtr of Frank Diebold & Ida C. Bollinger. Born at Benton, Mo. The  
 wife of Leo Urhahn. They married in 1932 in Benton at St Denis  
 Catholic Church. "Not my will but THINE be done"

URHAHN, Leo P. b 11 NOV 1905 d 04 OCT 1969  
 PLOT Middle/ Row 3 Lot 1A grave 4  
 The son of Lawrence Urhahn & Catherine Geisner. The husband of Irene  
 Diebold. "Not my will but THINE be done" He owned & operated Urhahn  
 Phillips 66 Service Station on Good Hope in Cape.

BROCKMIRE, Arnold "Red" Charles b 29 SEP 1904 d 08 SEP 1979  
 PLOT Middle/ Row 3 Lot 1A grave 5  
 The son of William Brockmire & Anna Marie Schrader. He was born at  
 Egypt Mills. He married Anna Schuch at the Justice of the Peace.  
 Several years later their marriage was blessed at St Marys.  
 "not my will but THINE be done"

BROCKMIRE, Anna Josephine b 07 DEC 1919 d 29 JUL 1997  
 PLOT Middle/ Row 3 Lot 1A grave 6 NEE SCHUCH  
 Born in Cairo, ILL. The dtr of Gustav John Schuch & Anna Marie

Schmitt. She married Arnold Brockmire Sr. at the Justice of the Peace office in Cape in 1938. Several years later their marriage was blessed at St Marys. "not my will but THINE be done" Burial through St. Mary's with Msgr. Richard Rolwing. 3 sons & 3 daughters.

BROCKMIRE, James "Mike" Michael b 17 AUG 1947 d 04 JUN 1968 Vietnam  
PLOT Middle/ Row 3 Lot 1A grave 7  
Military marker Lt Cpl US Marine Corp  
The son of Arnold Brockmire & Anna Josephine Schuch. No issue.

BROCKMIRE, Patrick Jerome b 19 MAR 1951 d 07 AUG 1992  
PLOT Middle/ Row 3 Lot 1A grave 8  
The son of Arnold Brockmire & Anna Josephine Schuch. No issue.

GELDMACHER, William b 23 MAR 1917 d 15 OCT 1918  
PLOT Middle/ Row 3 Lot 2 grave 1  
The son of Arthur & Antoinette Geldmacher. Baptized at St Marys on 31 Mar 1917. Burial on 16 Oct 1918 by Fr. E. Prunte.

GELDMACHER, Antoinette b 29 JAN 1892 d 24 MAR 1922  
PLOT Middle/ Row 3 Lot 2 grave 2 NEE KLOPPER/KEOPFER  
The dtr of Joseph & Theresia Koepfer both of Germany. The wife of Arthur Geldmacher. She was buried thru St Marys on 26 MAR 1922. Brinkopf Howell funeral home files.

GELDMACHER, Arthur Albert b 28 JUL 1915 d 10 JUL 1927  
PLOT Middle/ Row 3 Lot 2 grave 3  
The son of Arthur A. Geldmacher of Cape Co., MO & Antoinette Klopper of Alton, IL. Age 11 yr, 11 mo, 13 days & born in Cape. Buried thru St Marys on 13 JUL 1927. Brinkopf Howell funeral home files.

GILL, Bernard "Barney" F. b FEB 1869 d 02 NOV 1917  
PLOT Middle/ Row 3 lot 2 grave 4  
The son of John Gill & Julia Kerne. Bernard married Annie Renolds on 21 July 1891 by Fr. J. A. Foley at St Vincents. Buried on 5 Nov 1917 by Fr. T. F. Leran. Born in Mound City, ILL. Parents from England. 1910 Cape county census with Annie, & children: GI\_\_, Bernadetta, Helen, Ellen & John. Month of birth from 1900 census.

GILL SR., Richard Carroll b 10 MAR 1923 d 17 MAR 1996 Army  
PLOT Middle/ Row 3 lot 2 grave 5  
The son of James Gill & Laura Freeman. Born in Cape. Married Dororthy Davis 12 Feb 1947 in Cape. Salesman with Cape Electric Supply. Retired in 1988. Burial thru St Vincents with Fr. Jay Gibson. 2 sons Richard Gill Jr., & Larry Gill & 1 sister survive Martha Barnard.

GILL, Dorothy b d  
PLOT Middle/ Row 3 lot 2 grave 6 NEE DAVIS  
Married Richard Gill Sr., 12 Feb 1947.

MENARD, Edward b d  
 PLOT Middle/ Row 3 lot 3 grave 1  
 The husband of Martha Atkinson.

MENARD, Martha b d  
 PLOT Middle/ Row 3 lot 3 grave 2 NEE ATKINSON  
 The wife of Edward Menard. NO MARKERS on these graves.

MENARD, b d  
 PLOT Middle/ Row 3 lot 3 grave 3

MENARD, Martha Jane b 19 JUN 1913 d 24 SEP 1923  
 PLOT Middle/ Row 3 lot 3 grave 4  
 City mortuary files note age as 10 yr, 3 mos, 5 days, born in Saint  
 Louis. The child of Edward Menard & Martha Atkinson. Brinkopf  
 burial.

MENARD, b d  
 PLOT Middle/ Row 3 lot 3 grave 5

MENARD, b d  
 PLOT Middle/ Row 3 lot 3 grave 6

SCHOEN, Charles Adolph b 09 JUN 1918 d 09 AUG 1919  
 PLOT Middle/ Row 3 lot 4 grave 1  
 The son of Charles & Mary Schoen. Burial on 10 Aug 1919 by Fr. E.  
 Prunte. Baptized at St Marys on 15 June 1918 by Fr. Prunte.  
 The son of Charles Schoen and Martha Welker. Baptismal sponsors were  
 Charles Welker & Helen Blechle. Small lamb headstone with a cross.  
 Burial 10 AUG 1919.

STECK, David E. b 10 AUG 1952 d 30 AUG 1980 Vietnam  
 PLOT Middle/ Row 3 lot 4 grave 2  
 "SON" Shared headstone with father Robert Steck. SGT US AIR FORCE  
 "he made us all smile" The son of Robert Steck & LaWanda  
 Steck-Eifert. David died in an explosion & fire at the Placid  
 Refining Co. at Mount Belvieu, TX. A 1970 graduate of Cape Central.  
 David attended SEMO Univ & served with the airforce for 4 years.

WAHL, Maria "Mary" Louise b JUL 1865 d 19 OCT 1924  
 PLOT Middle/ Row 4 Lot 1 grave 1 NEE MOYE  
 Age 59 yrs, 3 mos, 29 days. Born in Commerce, Scott Co., MO. The  
 wife of A. Herman Wahl. Buried through St Marys on 21 Oct by Fr. E.  
 Prunte. "MOTHER". Info shared from great grandson Vic Pierce of  
 Cape. Burial thru St Marys on 21 OCT 1924.

WAHL, Arminius "Herman" Herman Joseph b @ 1854 d 04 JUN 1926  
 PLOT Middle/ Row 4 Lot 1 grave 2  
 Age 72 yrs. Herman is the son of Thomas Wahl/Wall/ Wale & Eliza

Glasscock (b. Dec 1831). A resident of Commerce, Scott Co., Mo at the time of his death. Age 72 yr, 6 mos, 13 days. Born in Germany. A store keeper & school teacher at Commerce, Mo. Burial thru St Marys on 5 JUN 1926.

- WAHL, b d  
PLOT Middle/ Row 4 Lot 1 grave 3
- RIEHL, b d  
PLOT Middle/ Row 4 Lot 1 grave 4
- RIEHL, Andreas "Andrew" b 06 MAR 1860 d 10 JAN 1923  
PLOT Middle/ Row 4 Lot 1 grave 5  
Age 62 yr, 10 mo, 4 days. Born in Biehle, Mo. The son of John Riehle. The husband of Catherine Clay in grave 6. He was buried on 12 Jan 1923 thru St Marys by Fr. E. Prunte. Brinkopf burial.
- RIEHL, Catherine b 19 JAN 1861 d 25 JUL 1924  
PLOT Middle/ Row 4 Lot 1 grave 6 NEE CLAY  
The dtr of Henry Clay. The wife of Andrew Riehl. Catherine was age 63 & a resident of McClure, ILL at the time of her death. She was buried thru St Marys by Fr. E. Prunte on the same day of her death. Brinkopf burial.
- HOFFER, b d  
PLOT Middle/ Row 4 Lot 10 gr 1-3  
Cemetery files note: These three spaces belong to George Hoffer but by mistake he & his wife were buried on J. A. Rigdon (row 4 lot 9) lot.
- SCHABBING, Frederic "Herman" Herman Frede b 04 NOV 1872 d 08 JAN 1946  
PLOT Middle/ Row 4 Lot 10 grave 4  
The son of Joseph Schabbing & Mary Ann Ernest. He was baptized at St Marys by Fr. Joseph Pape. His sponsors were Frederick Beribrad & Gertrude Lankheit. Note in St Marys files that baptism occurred at Texas Bend, Mo. 1920 census with wife, & children: George, Joseph, Louis & Albert. Walthers Funeral Home files. Farmer by trade.
- SCHABBING, Mary M. b 21 AUG 1882 d 12 DEC 1955  
PLOT Middle/ Row 4 Lot 10 grave 5 NEE VOLZ  
The dtr of Joseph Volz & Barbara Unterreiner (other data has Schneuer) of Apple Creek, Mo. The wife of Herman Schabbing in grave 4. 1920 Cape census with spouse & children: Rudolph, Gertrude, Clemence, Clara, Rosa, & Dorothy.
- SCHONHOFF, Clemence b 06 DEC 1832 d 23 APR 1919  
PLOT Middle/ Row 4 Lot 10 grave 6  
Born in Germany. To America in 1876 & arrived here 8 APR. Age 77 yr, 4 mo, 17 days. NO ISSUE. Spent his entire life with his nephew. The brother of Caroline Schonhoff-Schabbing who married



Joseph Schabbing & Frank Schonhoff. Burial thru St Marys on 25 APR 1919.

FISHER, b d  
PLOT Middle/ Row 4 Lot 11 grave 1

FISHER, b d  
PLOT Middle/ Row 4 Lot 11 grave 2

FISHER, b d  
PLOT Middle/ Row 4 Lot 11 grave 3

GOEHRING, b d  
PLOT Middle/ Row 4 Lot 11 grave 4

GOEHRING, Mabel b 20 MAR 1896 d 04 FEB 1919  
PLOT Middle/ Row 4 Lot 11 grave 5 NEE YOUNG

The first wife of Ernest Goehring (the son of Joseph/Ernest who was age 20 on the 1910 Cape census). City mortuary files note that Mabel was born in St Louis. Not on the St Vincents or St Marys death or marriage files. Her son, Russell, in a 1994 interview remembered visiting her family near Chicago, ILL when he was small.

GOEHRING, Russell b d AUG 1996  
PLOT Middle/ Row 4 Lot 11 grave 6

LIGHT, Rita M. b 27 OCT 1908 d 03 AUG 1931  
PLOT Middle/ Row 4 Lot 12 grave 1

Born in Cape. The niece of Frank & Agnes Schwartz. They are buried next to her. Trained as a registered nurse at St Johns Hospital in St Louis. Died of a heart attack while eating dinner at the Statler Hotel in St Louis. One twin brother, Ralph Light of St Louis, survives.

SCHWARTZ, Agnes E. b 20 SEP 1884 d 07 OCT 1975  
PLOT Middle/ Row 4 Lot 12 grave 2 NEE RUCH

Born at Friedham. The dtr of Adam Ruch & Barbara Gent. The wife of Frank Schwartz. Not on the St Vincents or St Marys marriage files. Had 1 dtr Stella who married George Vandeven.

SCHWARTZ, Francis "Frank" b 1879 d 01 MAY 1919  
PLOT Middle/ Row 4 Lot 12 grave 3

Born in Edenton, Ohio. His father was from France & mother from ILL. The husband of Agnes Ruch. They married 6 AUG 1904. They had 1 dtr Stella ( Mrs George Vandeven). Age 38 yr, 7 mo, 7 days. Burial thru St Marys on 4 MAY 1919.

GOEHRING, b d  
PLOT Middle/ Row 4 Lot 12 grave 4

DRURY, Monroe P. b 02 OCT 1903 d 12 MAR 1984  
 PLOT Middle/ Row 4 Lot 12 grave 5  
 The son of Landra J. Drury & Dora K. Dannemueller. Born in Scott County. The husband of Bernadette Burger. 2 sons: Raymond & Roy. 3 brothers: Leander, Paul & Peter. Sisters: Mrs George Blattel, Mrs Glenn Leiner & Mrs Carroll Penbethy. Brinkopf Howell Funeral home. He was auto & truck mechanic for Tucker Truck Lines.

DRURY, Bernadette b 17 AUG 1908 d 10 JUL 1996  
 PLOT Middle/ Row 4 Lot 12 grave 6 NEE BURGER  
 Born at Ansell, Mo., the dtr of Joseph Burger & Anna Welter. Married Monroe Drury 17 Jun 1930 at Kelso, Mo. Lived in Cape since 1935. Burial through St. Mary's with Msgr. Richard Rolwing. 2 sons, Ray and Roy; 2 bros, Ralph and James Burger; 1 sister, Dorothy Gibbs.

DAUES, Ferdinand "Fred" Mathias b 13 DEC 1861 d 10 OCT 1922  
 PLOT Middle/ Row 4 Lot 13 gr 4-5  
 Born in Hanover, Germany. Died at age 61 yr, 9 mo, 27 days. The husband of Josephine Daves. Buried 13 Oct at St Marys by Fr. E. Prunte. 1900 & 1910 Cape census with wife, Josephine, and no issue. Fred married Josephina Kraeger at St Marys on 18 Oct 1888. The son of Frederick Daves & "Penny" Frances Hickman of Germany.

DAUES, Josephina /Josephine A. b 10 JAN 1869 d 21 APR 1956  
 PLOT Middle/ Row 4 Lot 13 gr 5-6 NEE KRIEGER  
 The wife of Ferdinand "Fred" Daves. On the 1900 Cape census as age 32, she had been married 10 years with no issue. 1910 census of Cape with husband and no children. The dtr of Frank Kraeger & Pauline Freese. She married Fred Daves at St Marys on 18 Oct 1888 by Fr. E. Prunte.

ROGERS JR., John Francis b 22 MAY 1911 d 13 JUN 1922  
 PLOT Middle/ Row 4 Lot 13 grave 1  
 The son of John Francis Rogers Sr. & Margaret Carmody. City mortuary files note that he was a resident of Ansell, Mo. Burial thru St Marys on 23 JUN 1922. Fr Prunte wrote his surname as Rodgers.

ROGERS, Margaret C. b 18 AUG 1875 d 04 JUL 1927  
 PLOT Middle/ Row 4 Lot 13 grave 2 NEE CARMODY  
 The wife of John F. Rogers. Their children were baptized thru St Vincents. There are no Carmody's on the 1900 Cape census.

ROGERS SR., John Francis b 30 MAY 1870 d 05 NOV 1936  
 PLOT Middle/ Row 4 Lot 13 grave 3  
 The son of Owen Rogers & Bridget Cormedy of ILL. The husband of Margaret Carmody. Members of St Vincents. Unclear if he & wife Margaret were distant cousins. Seabaugh Funeral Home.

WULFERS, Helen "Mercedes" Mercedes b 12 JAN 1917 d 12 JAN 1919

PLOT Middle/ Row 4 Lot 14 grave 1  
The dtr of Otto Wulfers & Leona Haus. She was born 12 Jan & baptized on 21 Jan at St Marys. Her sponsors were Edward Wulfers & Lordlia Haus. Yes, she died on her birthday, this is not an error.

WULFERS, Leona Theresia b 09 MAR 1894 d 22 MAY 1971  
PLOT Middle/ Row 4 Lot 14 grave 2 NEE HAAS  
The dtr of Joseph Haus/Haas & Helena Fischer. She was baptized at St Marys on 11 Mar 1894 & her sponsors were Antonio Haus & Theresia Fischer. She married Otto Wulfers at St Marys on 12 Oct 1915. The mother of Clara Wulfers-Davis & the grandmother of Ann Davis-Brockman of Edgewater Glass, Co. in Cape.

WULFERS, Otto John b 14 JAN 1888 d 30 JUL 1978  
PLOT Middle/ Row 4 Lot 14 grave 3  
The son of Charles Wulfers & Elizabeth Bertha Miederhoff. Otto was named for his fathers brother Otto who came from Germany with him & is also buried in St Marys. Married Leona Haas at St Marys by Fr. E. Prunte 12 Oct 1915. Children: Paul, Ruth, Leo, Helen, Mercedes, Clara, Anita, & Ann.

MEYER, Fritz b 28 JUN 1871 d 25 JUL 1941  
PLOT Middle/ Row 4 Lot 14 grave 4  
The husband of Dodie Meyer. They are married for the 1920 Cape census. His headstone CLEARLY states born 1893 but all census files and the Walthers Funeral Home have 1871. The son of Julius & Johanna Meyer of Germany.

MEYER, Dodie Rosemary b 13 JAN 1876 d 19 JUN 1962  
PLOT Middle/ Row 4 Lot 14 grave 5 NEE KRIEGER  
The wife of Fritz Meyer. They are married for the 1920 census. The dtr of Frank Krieger & Pauline Freese. Baptized thru St Marys on 30 JAN 1876 & her sponsors were Clemens Frike & Regina Irhoff.

MEYER, Bernard "Elmer" Elmer Paul b 05 OCT 1900 d 27 DEC 1918  
PLOT Middle/ Row 4 Lot 14 grave 6  
Elmer was baptized at St Marys on 14 Oct 1900 & his sponsors were Clemens Freese & Cecilia Krieger. The son of Fred M. & Rosa Krieger. City birth records note born 1 1/2 mi. NW of the city and a birth name of Bernard Paul. Baptismal files & headstone note name as Paul Elmer. No issue.

GLAAB, b d  
PLOT Middle/ Row 4 Lot 15 grave 1

RIEGER, Maria "Marie" b 08 MAR 1913 d 1991  
PLOT Middle/ Row 4 Lot 15 grave 2 NEE JACOBS  
The dtr of Clarence Jacobs & Ida Glaab. She was baptized through St Marys on 1 May 1912 by Fr. E. Prunte. The wife of Arthur Rieger. Her baptismal sponsors were Ferdinand & Francis Glaab.

Her parents married at St Marys on 28 Apr 1909 & it was noted then that they resided in McClure, ILL.

RIEGER, Arthur J. b 1904 d 22 APR 1981  
PLOT Middle/ Row 4 Lot 15 grave 3  
The husband of Marie Rieger.  
There are no Riegers on the 1920 census or for the early St Marys records.

GLAAB, William Henry b 01 JAN 1884 d 1955  
PLOT Middle/ Row 4 Lot 15 grave 4  
The son of Ferdinand Globe/Glaub/Glaab & Fransica Zollner/Zoellner.  
He was baptized on 15 Mar 1884 at St Marys by Fr. E. Prunte & his sponsor was Christian Baumann. The husband of Dottie Glaab.

GLAAB, Dottie B. b 1889 d 1962  
PLOT Middle/ Row 4 Lot 15 grave 5  
The wife of William Glaab.

GLAAB, Minnie E. b 19 MAY 1883 d 23 OCT 1962  
PLOT Middle/ Row 4 Lot 15 grave 6 NEE RAINES  
Born in McClure, ILL. The dtr of James Raines & Laura Burton. The wife of John in Lot 16 grave 4, their graves adjoin each other. They married in 1903. Brinkopf Howell Funeral Home & St Marys. See Brinkopf Howell files for names of children: too many to list.

GLAAB, b d  
PLOT Middle/ Row 4 Lot 16 grave 1

GLAAB, Samuel Tetrus P. b 16 APR 1890 d 1958  
PLOT Middle/ Row 4 Lot 16 grave 2  
The son of Ferdinand Glaab & Frances Zoelner/Zoellner. He was baptized at St Marys 1 JUN 1890 & was a twin to George. Sponsors were Antonio Schott & Anna Weneke. Samuel married Anna M. Hill on 30 June 1914 at St Marys by Fr. E. Prunte. Not on the 1910 census as they were residents of McClure, ILL.

GLAAB, Anna M. b d  
PLOT Middle/ Row 4 Lot 16 grave 3 NEE HILL  
Anna was baptized on 6 June 1914 through St Marys & her sponsor was Anna Waranka. It does not note her parents. She married Samuel Glaab on 30 June 1914 through St Marys by Fr. Prunte.

GLAAB, John J. b 24 MAR 1874 d 13 DEC 1951  
PLOT Middle/ Row 4 Lot 16 grave 4  
The husband of Minnie Raines in lot 15 grave 6. He was the son of Ferdinand Glaab of Germany & Frances Zoellner of PA. Member of St Marys. Brinkopf Howell burial.

RICHMOND, Clara b 1902 d 1940

PLOT Middle/ Row 4 Lot 16 grave 5 NEE GLAAB

GLAAB, Bernard F. b 1878 d 1953  
PLOT Middle/ Row 4 Lot 16 grave 6

SELLE, Mathilda b MAR 1822 d 11 FEB 1911  
PLOT Middle/ Row 4 Lot 17 grave 1  
City mortuary files note age as 88 yr, 10 mos, 17 days. Born in Germany. The mother of Charles Selle in grave 3 of this lot. Buried thru St Marys on 14 FEB 1911.

SELLE, Katherina /Katherine "Katie" b NOV 1858 d 02 JUL 1927  
PLOT Middle/ Row 4 Lot 17 grave 2 NEE KNAUP  
The wife of Charles Selle. City mortuary files note that age was 68 yr, 7 mos, 17 days & born in Westphalia. 1900 Cape census states born in Germany. Buried 5 July 1927 through St Marys by Fr. E. Prunte. The dtr of John G. Knaup & Margaret Willeke. She married Charles at St Marys on 18 May 1886.

SELLE, Charles "Carol" b 28 OCT 1857 d 13 JUN 1934  
PLOT Middle/ Row 4 Lot 17 grave 3  
The husband of Catherine "Katy" Knaup. They married 18 MAY 1886 at St Marys. The son of Otto & Mathilda Selle. 1900 Cape census with spouse & children: William, Otto, Frances, Joseph, & mother Mathilda. Biblical name of Carol Charles noted on son Josephus' baptismal file at St Vincents.

SELLE, Frances M. b 15 APR 1891 d 17 DEC 1972  
PLOT Middle/ Row 4 Lot 17 grave 4 NEE SELLE  
The son of Charles Selle & Katherina Knaup. Name on marker spelled as FRANCES & Walthers Funeral home notes a sex as male.

SELLE, Otto Francis b 17 MAY 1889 d 17 NOV 1969  
PLOT Middle/ Row 4 Lot 17 grave 5  
The son of Charles Selle & Katherina Knaup. He was baptized at St Marys on 19 MAY 1889 & his sponsors were Francis Selle & Mary Frielinghaus. The husband of Mayme Nagles.

SELLE, William A. b 27 JAN 1888 d 05 OCT 1938  
PLOT Middle/ Row 4 Lot 17 grave 6  
The son of Charles Selle & Katherine Knaup. No baptismal or marriage files found in St Marys data.

HAAS, Theresia "Helen" Helen b 11 OCT 1875 d 29 MAY 1938  
PLOT Middle/ Row 4 Lot 18 grave 1  
The dtr of Anthony Fischer in grave 3. She married Joseph Haas Sr. & is noted in the 1920 census with spouse & children, Leona, Alvin & Cordelia. Of interest is that the SELLE family resided next to them and they have an adjoining burial plot. They may be related. Name of Theresia from childrens baptismal records.

HAAS SR., Josephus "Joseph" b 07 NOV 1869 d 29 MAR 1947  
 PLOT Middle/ Row 4 Lot 18 grave 2  
 The husband of Theresia Helen Fischer. Joseph was born in Germany.  
 1900 Cape census with spouse & children: Leona, Alvin & Cordelia.  
 ALL the graves in lot 18 & 19 are connected with a concrete divider.  
 The son of Anton Haas Sr. of Germany/France & Theresa Goetz.  
 Walthers Funeral Home files.

FISCHER, Anthony b 12 FEB 1830 d 01 JAN 1911  
 PLOT Middle/ Row 4 Lot 18 grave 3  
 Born in Germany. The father of Theresia Helen Fischer-Haas. The city  
 mortuary file states buried in Lorimer but headstone is in St Marys.  
 Burial thru St Marys with Fr. Prunte on 2 JAN 1911.

FISCHER, b d  
 PLOT Middle/ Row 4 Lot 18 grave 4  
 It is highly suspected that this is MRS. Anthony Fischer b. Germany.

HAAS JR., Antonius "Anton" b 01 JAN 1872 d 31 MAY 1951  
 PLOT Middle/ Row 4 Lot 18 grave 5  
 The son of Anton Haas Sr. & Theresa Goetz both of Germany. Census  
 files note born in Germany. He married Aurelia Popst 7 June 1899 at  
 St Marys. Walthers Funeral Home files.

HAAS, Aurelia b 01 AUG 1875 d 18 JUL 1962  
 PLOT Middle/ Row 4 Lot 18 grave 6 NEE POPST  
 The dtr of William Popst & Catherine Gerst. She married Anton Haas  
 Jr. at St Marys on 7 June 1899.

HAAS, Antonia A. b 09 DEC 1901 d 08 FEB 1982  
 PLOT Middle/ Row 4 Lot 19 grave 1  
 The dtr of Anton Haas Jr. & Aurelia Popst. She was baptized through  
 St Marys on 29 Dec 1901 by Fr. E. Prunte. Her sponsors were Oscar  
 Ruediger & Ella Popst. No issue.

HAAS, Cordelia M. Elizabeth b 23 APR 1897 d 30 OCT 1971  
 PLOT Middle/ Row 4 Lot 19 grave 4  
 The dtr of Joseph Haas & Theresia Helen Fischer. She was baptized  
 through St Marys on 2 May 1897 & her sponsors were Robert Baumann &  
 Elizabeth Jungers. Never married & No issue.

HAAS, Anita T. b 10 MAR 1907 d 02 APR 1910  
 PLOT Middle/ Row 4 Lot 19 grave 5  
 The dtr of Anton Haas & Aurelia Popst. She was baptized through St  
 Marys on 17 Mar 1907 & her sponsors were Otto Selle & Leona Haas.  
 Buried thru St Marys on 4 APR 1910.

HAAS, Victor W. b 15 OCT 1909 d 28 NOV 1962  
 PLOT Middle/ Row 4 Lot 19 grave 6

The son of Anton Haas of Alsace, Lorraine, Germany & Aurelia Pobst of New Hamburg, MO. He was baptized 24 oct 1909 at St Marys by Fr. E. Prunte & his sponsors were Alvin Haas & Hedwig Thomas.

VANPELT, Barbara C. b 07 MAY 1925 d 20 AUG 1968  
PLOT Middle/ Row 4 Lot 1A grave 1 NEE SMOOT  
The dtr of Mr & Mrs Walter Smoot of Paducah, KY. The wife of William Van Pelt. Burial through St Vincents on 22 Aug. They adopted 2 children. They resided at 2436 Masters Drive.

VANPELT JR., William "Bill" E. b 14 MAR 1925 d  
PLOT Middle/ Row 4 Lot 1A grave 2  
The son of William VanPelt Sr. & Gertrude Grailke. The husband of Barbara Smoot-VanPelt. The administrator for Dr. Seabaugh's small hospital at Chaffee, Mo. After the death of Barbara he married Jerre Story.

VANPELT, b d  
PLOT Middle/ Row 4 Lot 1A grave 3

VANPELT, b d  
PLOT Middle/ Row 4 Lot 1A grave 4

FULLENWIDER, Joseph John b 08 DEC 1905 d 1972  
PLOT Middle/ Row 4 Lot 1A grave 5  
The son of George M. Fullenwider & Nora Bunch. Baptized thru St Vincents on 21 APR 1906 as John Joseph. His sponsors were Joseph Murry & Minnie Bunch. The husband of Marie A. Schneider. Joseph is not on the 1910 & 1920 Cape census. They married 30 DEC 1935.

FULLENWIDER, Maria "Marie" A. b 18 APR 1913 d  
PLOT Middle/ Row 4 Lot 1A grave 6 NEE SCHNEIDER  
The dtr of John Schneider. She was baptized through St Marys on 17 Aug 1913 by Fr. E. Prunte. Marie married 30 DEC 1935 at St Vincents John Joseph Fullenwider.

SEABAUGH, Norman Robert b 10 MAR 1910 d 10 OCT 1990  
PLOT Middle/ Row 4 Lot 1A grave 7  
Norman was the son of Barrett Seabaugh & Alma Huttman. He was baptized on 24 Mar 1910 at St Marys By Fr. E. Prunte. His sponsors were Robert & Josephine Huttman. He married Virginia Pfefferkorn at St Vincent De Paul on 11 Dec 1936.

SEABAUGH, Virginia C. b 17 NOV 1917 d 16 AUG 1968  
PLOT Middle/ Row 4 Lot 1A grave 8 NEE PFEFFERKORN  
The dtr of Joseph Pfefferkorn & Mary Halter. She married Norman Seabaugh at St Vincent 11 December 1936. Died at St Francis Hospital. Buried thru St Vincents 17 AUG 1968.

WALKER, b d

PLOT Middle/ Row 4 Lot 2 grave 1  
The following people are buried in this lot but in unknown order  
of the 6 graves.

WALKER, b d  
PLOT Middle/ Row 4 Lot 2 grave 2

WALKER, b d  
PLOT Middle/ Row 4 Lot 2 grave 3

WALKER, Paul R. b 03 OCT 1910 d 02 NOV 1910  
PLOT Middle/ Row 4 Lot 2 grave 4  
The son of Paul Walker & Emma Robert. Baptized thru St Marys on 16  
OCT 1910 & his sponsors were Paul Robert & Maria Mattingly. He died  
at age 1 month. He was buried thru St Marys on 3 NOV 1910.

WALKER, Emma b @ 1888 d 09 MAR 1923  
PLOT Middle/ Row 4 Lot 2 grave 5 NEE ROBERT  
A resident of East St Louis, ILL. She was buried thru St Marys on 12  
MAR 1923. NO MARKER. Data from St Marys files & Brinkopf funeral  
home who states an age of 35 yrs & 2 months.

WALKER, Paul E. b d  
PLOT Middle/ Row 4 Lot 2 grave 6  
All 6 graves in this lot purchased by Paul Walker. There are no  
markers but Paul & wife Emma Robert are here. They married 26 SEP  
1909 at St Marys. Paul was from Chaffee, Mo.

OURTH, Anna M. b 28 AUG 1840 d 26 JAN 1926  
PLOT Middle/ Row 4 Lot 3 grave 1  
Born in Germany. The sister of Michael Ourth/Orth who died 22 Feb  
1879 & is buried at old Lorimer cemetery. She never married or left  
issue. She raised her niece Emma who is in grave 3. Anna was buried  
on 28 Jan 1926 through St Marys.

OURTH, b d  
PLOT Middle/ Row 4 Lot 3 grave 2

GOSCHE, Emma b 02 FEB 1871 d 05 MAY 1954  
PLOT Middle/ Row 4 Lot 3 grave 3 NEE OURTH  
The dtr of Michael Ourth/Orth & Caroline Reigert. Michael died 22 Feb  
1879; was buried thru St Marys & entered at Old Lorimer. Her mother  
must have died within a few years of her birth but no data. She was  
raised by Michaels sister Anna and is in the same plot as her.  
Michael born in Germany Aug 1838.

LACROIX II., Jacob b 09 SEP 1877 d 19 JUL 1959  
PLOT Middle/ Row 4 Lot 3 grave 4  
The son of Jacob LaCroix of France & Margaret Jansen. Born in ILL.  
The husband of Ollie Schwab.



- LACROIX, Ollie B. b 16 AUG 1883 d 08 DEC 1953  
 PLOT Middle/ Row 4 Lot 3 grave 5 NEE SCHWAB  
 The dtr of Ben S. Schwab of Germany & Arvina Belle of Ohio. The wife  
 of Jacob LaCroix III.
- LACROIX III., Jacob b 17 DEC 1921 d 19 DEC 1921  
 PLOT Middle/ Row 4 Lot 3 grave 6  
 Born in Cape Girardeau. The son of Jacob II & Ollie Schwab.
- LACROIX, Alvin K. b 05 MAR 1887 d 19 JUL 1964  
 PLOT Middle/ Row 4 Lot 4 grave 1  
 Alvin was physically handicapped and homebound. He never married or  
 had issue. The son of Jacob LaCroix Sr & Mary Miederhoff. His  
 baptismal records are PROBABLY at the old Dutchtown Catholic church.  
 When his parents retired they moved into Cape. (The Dutchtown church  
 served the farm families of Gordonville) Died in ILL. Walthers burial.
- LACROIX, Mary b 06 MAR 1866 d 27 JUL 1930  
 PLOT Middle/ Row 4 Lot 4 grave 2 NEE MIEDERHOFF  
 The dtr of Frank Miederhoff who is also buried in St Marys. They  
 farmed at Gordonville for years and after retirement they relocated  
 to town. Mary Miederhoff was the second wife of Jacob LaCroix Sr.  
 Buried thru St Marys on 29 JUL 1930.
- LACROIX SR., Jacob b 24 JUN 1850 d 11 APR 1934  
 PLOT Middle/ Row 4 Lot 4 grave 3  
 A wealthy farmer in the Gordonville area. His first wife died after  
 the birth of Jacob Jr. & he remarried Mary Miederhoff and had issue.  
 Later, after retiring, they relocated into town. They were probably  
 served by the old Catholic church at Dutchtown prior to moving.
- LACROIX, b d  
 PLOT Middle/ Row 4 Lot 4 grave 4
- LACROIX, Anna J. b 24 SEP 1890 d 07 APR 1975  
 PLOT Middle/ Row 4 Lot 4 grave 5  
 The dtr of Jacob LaCroix Sr. & Mary Miederhoff. Her brother William  
 & sister Mrs Leo Brooks are also buried here.
- LACROIX, Lillie b 02 MAR 1900 d 22 MAR 1920  
 PLOT Middle/ Row 4 Lot 4 grave 6  
 The dtr of Jacob LaCroix Sr. & Mary Miederhoff.  
 Walthers Funeral Home files.
- SCHROCK, Catherine E. b 21 SEP 1894 d 20 AUG 1977  
 PLOT Middle/ Row 4 Lot 5 grave 1 NEE RENNER  
 "precious memories" The second wife of Charles Schrock. They  
 married 24 NOV 1924 at St Marys after the death of Agnes in 1920.  
 Noted to be a resident of Biehle, Mo.

SCHROCK, b d  
 PLOT Middle/ Row 4 Lot 5 grave 2

SCHABBING, Clem Herman b 03 JUL 1911 d 14 APR 1996  
 PLOT Middle/ Row 4 Lot 5 grave 3  
 Born in Cape the son of Herman Schabbing & Mary Volz. Married  
 Theresa Schrock 4 May 1937 in Cape. Dairy farmer in Gordonville, 4 H  
 Leader. St Marys burial with Msgr Rolwing. Surv: wife, 2 sons,  
 Charles & Dr. Bill; 3 sis: Clara & Dorothy, Rose Gregg, 9  
 grandchildren, 8 greatgrandchildren. Ford & Sons

SCHROCK, Govie R. b 22 AUG 1913 d 01 MAR 1920  
 PLOT Middle/ Row 4 Lot 5 grave 4  
 The son of Charles Schrock & Annie Maud Keene.

SCHROCK, Annie Maud b 15 JAN 1884 d 09 MAR 1920  
 PLOT Middle/ Row 4 Lot 5 grave 5 NEE KEENE  
 The wife of Charles Schrock. Annie married him on 6 Nov 1906 at St  
 Marys by Fr. E. Prunte. She was a resident of Jackson, Mo at the  
 time. 1920 census near Jackson, with spouse & children: Corey &  
 Theresia.

SCHROCK, Annie Maud b 15 JAN 1884 d 09 MAY 1920  
 PLOT Middle/ Row 4 Lot 5 grave 5 NEE KEENE  
 CONTINUED FROM ABOVE: Headstone inscriptions: "Closed are thy sweet  
 eyes from this world of pain, but we trust in GOD to meet thee again"

SCHROCK, Charles aka "Carl" H. b 17 MAY 1878 d 31 MAY 1976  
 PLOT Middle/ Row 4 Lot 5 grave 6  
 The son of Charles Schrock & Mary Heisler. Baptized through St Marys  
 on 13 Apr 1878 by Fr. W. Souenenschien. His sponsors were Henry  
 Nenninger & Elizabeth Housler. Charles married Annie Maud Keene 6  
 Nov 1906. "Precious Memories" 1920 census with children: Corey &  
 Theresia.

UNNERSTALL, Mathilda b 29 OCT 1876 d 02 DEC 1921  
 PLOT Middle/ Row 4 Lot 6 gr 1-2 NEE BARENKAMP  
 The dtr of Joseph Barenkamp & Anna Heuring. She married John  
 Unnerstall 15 Feb 1898 at St Marys. Burial thru St Marys on 6 DEC  
 1921. Brinkopf burial.

UNNERSTALL, John H. b 12 JUN 1876 d 27 OCT 1951  
 PLOT Middle/ Row 4 Lot 6 gr 2-3  
 The son of Francis & Marie Unnerstall. He was baptized through St  
 Marys on 25 June 1876 & his sponsors were John Bank & Bertha  
 Leonhard. The husband of Mathilda Barenkamp in grave 1-2 & they  
 married 15 FEB 1898 at St Marys.

UNNERSTALL, b d

PLOT Middle/ Row 4 Lot 6 grave 3

HOELLER, Joseph P. b 08 SEP 1872 d 30 AUG 1932  
PLOT Middle/ Row 4 Lot 6 grave 4  
The son of Peter Hoeller & Mary Theresia Schaefer who are buried in row 1, lot 3 at St Marys Cem. He was baptized at St Marys on 15 Sep 1872 & his sponsors were Joseph H. Schaefer & Frederica Hoeller. He married Catherine Bank at St Marys on 7 May 1895.

HOELLER, Catherine Mary b 23 DEC 1876 d 09 DEC 1950  
PLOT Middle/ Row 4 Lot 6 grave 5 NEE BANK  
Her baptismal name was Mary Catherine. She was baptized through St Marys on 25 Dec 1876 by Fr. S. Kleiser. She was the dtr of Stephen & Barbara Bank. Her sponsors were John & Catherine Gluk. She married Joseph Hoeller on 7 May 1895 at St Marys.

HOELLER, Alma Rosa b 06 FEB 1907 d 22 DEC 1919  
PLOT Middle/ Row 4 Lot 6 grave 6  
The dtr of Joseph P. Hoeller/Hohler and Catherine Bank. She was baptized 17 Feb 1907 at St Marys by Fr. E. Prunte & her sponsors were Louis Kohlfeld & Clara Bank. Burial thru St Marys on 24 DEC 1919.

DUNGER, Margaret C. b d 01 OCT 1921  
PLOT Middle/ Row 4 Lot 7 grave 1  
Buried through St Marys on 2 Oct 1921. No age noted. A resident of Illmo. This MAY be Mrs Henry Dunger (Margaret Rodgers who married Henry 5 JAN 1921 at St Vincents). Needs proven. Buried thru St Marys on 2 OCT 1921.

WULFERS, Kathryn S. b 27 MAR 1921 d  
PLOT Middle/ Row 4 Lot 7 grave 2 NEE STEWART  
The wife of Paul A. Wulfers. The dtr of James Dallas Stewart & Jewell Horn. She was a school teacher at the Central high School here in Cape for years. She married Paul Anthony Wulfers at Old Saint Vincents on 17 June 1947. Baptized at St Vincents on 13 AUG 1926 at St Vincents & sponsor was Mrs Mary Horn.

WULFERS, Paul Anthony J. b 22 JAN 1920 d 15 DEC 1981 WW II  
PLOT Middle/ Row 4 Lot 7 grave 3  
WW II SSGT US ARMY Baptized through St Marys on 25 Jan 1920 by Fr. E. Prunte, the son of Otto Wulfers & Leona Haas. His sponsors were Alvin & Antionette Haas. The husband of Katheryn Stewart. They married 17 June 1947 at St Vincents.

STEWART SR., James Dallas b 26 JUL 1898 d 16 FEB 1981  
PLOT Middle/ Row 4 Lot 7 grave 4  
Survived by dtrs, Mrs Ken HAAS, Mrs Lawanda KAIDER, & Mrs Kathryn WULFERS. Buried 19 Feb 1981 through St Vincent de Paul. The husband of Jewell Horn. The son of John Nelson "Ned" Stewart & Wattie Wallace

who are buried in New Lorimer Cemetery in Cape.  
Married Jewell at St Vincents on 4 JUL 1926.

STEWART, Jewell Leona b 18 FEB 1900 d 08 MAR 1982  
PLOT Middle/ Row 4 Lot 7 grave 5 NEE HORN  
The wife of James D. Stewart Sr. Burial through St Vincent de Paul on  
11 Mar 1982 by Fr. B. Digan. Married at St Vincents on 4 Jul 1926.  
The dtr of Edward Horn & Mary Ettie Miles.

STEWART JR., James Dallas b 18 APR 1919 d 19 NOV 1919  
PLOT Middle/ Row 4 Lot 7 grave 6  
The son of James Stewart & Jewell Horn. The family resided at 807  
South Sprigg at the time of his birth.

HOFFER, Anna M. b 26 JAN 1879 d 11 MAR 1922  
PLOT Middle/ Row 4 Lot 8 gr 1-2 NEE ROELKER  
I believe she is the dtr of Adolph & Margaret Roulker. She married  
George Hoffer at St Marys by Fr. E. Prunte on 5 June 1906. Burial  
thru St Marys on 24 MAR 1922.

HOFFER, George W. b 22 FEB 1872 d 14 APR 1949  
PLOT Middle/ Row 4 Lot 8 gr 2-3  
The son of Martin Hofer & Magdaline Huber. He was baptized through  
St Vincents on 14 Mar 1872 and his sponsors was Caroline Wiegand. He  
married Anna M. Roelker at St Marys by Fr. E. Prunte on 5 June 1906.  
Anna died in 1922. Georges obit notes a second marriage to unknown  
Zita?

RIGDON, Joseph A. b 17 JUN 1871 d 13 FEB 1953  
PLOT Middle/ Row 4 Lot 8 gr 4-5  
The son of Louis Rigdon & Julia Goveroe of Ste Genevieve, MO. The  
husband of Anna Quaide. They owned a laundry in Cape. 1920 census of  
Cape Ward II with children Anna, Erna, Charles, Joseph, Mary, Edward  
& Anna L. Their children were baptized through St Vincents & in  
Sikeston, MO

RIGDON, Anna O. b 28 SEP 1876 d 23 SEP 1949  
PLOT Middle/ Row 4 Lot 8 gr 5-6 NEE QUAIDE  
The dtr of Charles Quaide & Mary Neiland both of Ireland. The wife of  
Joseph Rigdon. Born in Ireland. 1920 Cape census with spouse &  
children. Their children were baptized through St Vincents. Buried  
thru St Vincents. Walthers Funeral Home files.

BRIGGEN, Doretta b 1882 d 10 SEP 1919  
PLOT Middle/ Row 4 Lot 9 grave 1 NEE CRITES  
Born in Bollinger Co., MO. The wife of William Briggen. She died at  
age 37 y, 2 mo, 16 days.

BRIGGEN JR., William b 17 SEP 1886 d 26 JUN 1961  
PLOT Middle/ Row 4 Lot 9 grave 2

The husband of Doretta Crites. "at rest" The son of William Briggen & Anne Meines/Meinz. Born in Cape County. Their child Emile A. was baptized at St Vincents in 1909. Lorbergs Funeral records note mother as Francis Ledor.

BRIGGEN, b d  
PLOT Middle/ Row 4 Lot 9 grave 3

BRIGGEN, b d  
PLOT Middle/ Row 4 Lot 9 grave 4

BRIGGEN, b d  
PLOT Middle/ Row 4 Lot 9 grave 5

BRIGGEN, John "Eugene" Eugene b 28 JUN 1908 d 20 MAY 1925  
PLOT Middle/ Row 4 Lot 9 grave 6  
Born in Cape. The son of William Briggen & Doretta Crites.  
He was baptized at Old St Vincents on 29 Aug 1908 & his sponsors were Fred LeDore & Rose Briggen.

REIKER, Helen b @ 1912 d  
PLOT Middle/ Row 5 Lot 1 grave 1  
The dtr of Charles & Nadine Reiker.

ZIMMER, b d  
PLOT Middle/ Row 5 Lot 10 grave 1

ZIMMER, Ella A. b 04 SEP 1894 d 27 NOV 1968  
PLOT Middle/ Row 5 Lot 10 grave 2 NEE CLIPPARD  
The dtr of Feliz Clippard & Josephine Nenninger. The wife of Aloysius "AL" Zimmer & they married 6 Feb 1918 at St Marys. 1920 census with spouse. Children: Roseanna, & Mary Frances Bucher.

ZIMMER JR., Aloysius "Al/Alois" William b 25 OCT 1896 d 05 MAY 1983 WW I  
PLOT Middle/ Row 5 Lot 10 grave 3  
The son of Aloysius W. Zimmer Sr. of Baden Germany & Anna Baumann. He was baptized on 18 Oct 1896 at St Marys by Fr. Prunte. His sponsors were Wm. Baumann & Anna M. Ruediger. He married Ella Clifford at St Marys on 6 Feb 1918. She d. 1967. He married 14 JUN 1967 to a Virginia. Active member of St Marys Cathedral, WW I, (cont)

ZIMMER, Robert B. b 29 MAY 1884 d 22 OCT 1954  
PLOT Middle/ Row 5 Lot 10 grave 4  
The son of Aloysius Zimmer Sr. of Baden, Germany & Anna Baumann of Cape County. He was baptized 1 Jun 1884 at St Marys & his sponsors were Bernard Trapp & Mrs. B. Rapp. He married Maria Wulfers at St Marys on 14 Nov 1906 by Fr. E. Prunte.

ZIMMER, Maria "Mary" E. b 07 MAR 1886 d 16 OCT 1968  
PLOT Middle/ Row 5 Lot 10 grave 5 NEE WULFERS

The dtr of Charles W. Wulfers & Elizabeth Meiderhoff. She married Robert Zimmer at St Marys on 14 Nov 1906 by Fr. Prunte.

ZIMMER, Marian "Marie" Anna b 06 FEB 1909 d 23 NOV 1984 WW II  
PLOT Middle/ Row 5 Lot 10 grave 6  
2nd LT US ARMY WW II. The dtr of Robert Zimmer & Maria Wulfers.  
She was baptized on 14 Feb 1909 at St Marys & her sponsor was Louise Messmer. No issue. St Vincents burial.

ZIMMER, Jerome Benjamin b 15 JUL 1921 d  
PLOT Middle/ Row 5 Lot 11 grave 1  
The son of Robert Zimmer & Mary Wulfers. He was baptized on 16 Jul 1921 at St Marys by Fr. Prunte & his sponsors were Otto & Lena Wulfers. He married in St Louis on 10 Jan 1948 Miss Patricia Kimpler.

ZIMMER, Patricia b 29 DEC 1926 d  
PLOT Middle/ Row 5 Lot 11 grave 2 NEE KIMPLER  
Born in Carlisle, Marion Co., ILL. The dtr of Peter William Kimpler & Ella Thomas. She married Jerome Zimmer in St Louis on 10 Jan 1948.

ZIMMER, Elma Ann b 03 SEP 1923 d 20 FEB 1982  
PLOT Middle/ Row 5 Lot 11 grave 4  
The dtr of Robert Zimmer & Mary Wulfers. No issue. She was buried thru St Vincents on 20 Feb 1982. Survived by brothers, Jerry, Robert & Edward & sisters Marie and Harriet.

ZIMMER, Alice Teresa b 12 OCT 1925 d 02 OCT 1928  
PLOT Middle/ Row 5 Lot 11 grave 5  
The dtr of Robert Zimmer & Mary Wulfers. She was baptized through St Marys on 12 Oct 1925 by Fr. Prunte & her sponsor was Bessie Wulfers. Buried thru St Marys on 3 OCT 1928.

ZIMMER, Walter A. b 05 APR 1916 d 14 SEP 1923  
PLOT Middle/ Row 5 Lot 11 grave 6  
The son of Robert Zimmer & Mary Wulfers. He was baptized on 9 Apr 1916 by Fr. Prunte at St Marys & his sponsors were Alvis Zimmer & Rosa Wulfers. Walter was buried through St Marys by Fr. Prunte on 16 Sep 1923.

DAVIS, Helen C. b 31 AUG 1917 d 10 FEB 1947  
PLOT Middle/ Row 5 Lot 12 grave 1 NEE SCHONHOFF  
The dtr of Joseph Schonhoff & Rosa Triller. She was baptized at St Marys on 2 Sep 1912 & her sponsors were Leon Schonhoff & Maria Triller. Walthers Funeral Home files.

SCHONHOFF, Rosa "Rose" B. b 29 SEP 1894 d 07 NOV 1978  
PLOT Middle/ Row 5 Lot 12 grave 2 NEE TRILLER  
The dtr of John Triller & Mary Blechle. The wife of Joseph Schonhoff. There were NO Trillers in the 1900 Cape census. They married 20 Oct

1913 at Applecreek, Mo. "together forever" on headstone. Not on the 1920 Cape census (or else they were just missed). 3 grandkids: Matthew farrar, Jeanne Wiedfield, & Bob McGregor.

SCHONHOFF, Joseph L. b 13 JUL 1885 d 12 MAR 1977  
PLOT Middle/ Row 5 Lot 12 grave 3  
The husband of Rose Triller. Not on the 1900 Cape census.  
"together forever" Born in Perry County, Mo. He married Rose 20 Oct 1913 at Applecreek, Mo. Moved to Cape in 1913 and was a blacksmith. The son of Franz Schonhoff (& Theresa Kohlfeld) who started the Dairy Farm on Independence street. siblings: Leo, Walter & Bertha S.-Farrar.

SCHONHOFF, Earl A. b 28 JAN 1920 d 13 NOV 1921  
PLOT Middle/ Row 5 Lot 12 grave 4  
The son of Joseph Schonhoff & Rosa Triller. He was baptized through St Marys on 1 Feb 1920 & his sponsors were Alphonse Schonhoff & Clara Triller. Burial thru St Marys 14 NOV 1921.

SCHONHOFF, Virginia R. b 06 MAR 1923 d 03 APR 1923  
PLOT Middle/ Row 5 Lot 12 grave 5  
The dtr of Joseph Schonhoff & Rosa Triller. She was baptized at St Marys by Fr. Prunte on 18 Mar 1923 & her sponsors were Joseph Schonhoff & Rosa Triller. Buried thru St Marys on 5 APR 1923.

SCHONHOFF, b d  
PLOT Middle/ Row 5 Lot 12 grave 6

MEYER, b d  
PLOT Middle/ Row 5 Lot 13 grave 1

MEYER, Inez (nmi) b 07 MAY 1907 d 21 FEB 1995  
PLOT Middle/ Row 5 Lot 13 grave 2 NEE SNIDER  
Inez shared that she & Fred eloped to Sedalia, Missouri & were married 25 Aug 1939. Born at Burfordville, the dtr of Samuel "Essie" Snider & Onie Moore. Married Fred Alonzo Meyer 25 Aug 1939. Member of Broadway United Methodist Church in Scott City. One survivor, adopted son Linus Meyer Sr.

MEYER, Frederico "Fred" Antonio b 12 JAN 1896 d 09 AUG 1982  
PLOT Middle/ Row 5 Lot 13 grave 3  
The son of Frederico Meyer & Dora Kreager. He was baptized at St Marys on 26 Jan 1896 & his sponsors were Ferdinand Daus & Pauline Fojshage. He eloped with Inez Snider to Sedalia, Mo where they married 25 Aug 1939.

WILLIAMS, b d  
PLOT Middle/ Row 5 Lot 13 grave 4

WILLIAMS, b d  
PLOT Middle/ Row 5 Lot 13 grave 5

VANDOREN, Martin Joseph b 20 APR 1920 d 27 APR 1922  
 PLOT Middle/ Row 5 Lot 13 grave 6  
 The son of Martin VanDoren & Amy/Alma Clippard. "Our darling baby"  
 Both of Bollinger Co., Mo.

SCHACH, Marie E. b 1902 d 1960  
 PLOT Middle/ Row 5 Lot 14 grave 1  
 Various surname variations such as Schach, Schook, Schuck, Shook. No  
 other data available on this family. They are not on the 1900, 1910  
 or 1920 Cape census.

SCHACH, Anna "Annie" Marie b 19 FEB 1865 d 24 NOV 1927  
 PLOT Middle/ Row 5 Lot 14 grave 2 NEE TRIES  
 City mortuary files note surname as SCHOCK. No other data available.  
 Beautiful German script on headstone. "Nur dem Frommen ift es elgen,  
 Wenn fich Iodeslapfe zengen, Dob er Aerbend frogch Fprieht, Mein  
 Gemiffen quall mich nicht." Brinkopf burial.

SCHACH, Anton b 12 AUG 1860 d 04 MAR 1923  
 PLOT Middle/ Row 5 Lot 14 grave 3  
 Born in Germany. The husband of Anna Tries. No other data available.  
 City mortuary files note surname as SCHUCK. Their son Albert married  
 in 1927 at St Vincents to Elmeda Day.

SCHMIDT, b d  
 PLOT Middle/ Row 5 Lot 14 grave 4

SCHMIDT, Lillian P. b 24 DEC 1899 d 27 MAY 1954  
 PLOT Middle/ Row 5 Lot 14 grave 5 NEE MCGINNIS  
 The dtr of Petro (John Peter) McGinnis & Anna Hauptmann. She was  
 baptized at Old St Vincents on 7 Jan 1900 & her sponsors were Thomas  
 Powers & Helena Gill. Lillian married Edward A. Schmidt at St Marys  
 on 28 Mar 1918 by Fr. Prunte. Children: Walter & Louise.

SCHMIDT, Edward A. b 02 OCT 1891 d 13 DEC 1976  
 PLOT Middle/ Row 5 Lot 14 grave 6  
 The son of Adolph A. Schmidt & Elizabeth Heisler. Not on the 1900  
 Cape census. He married Lillian McGinnis at St Marys on 28 Mar 1917  
 by Fr. E. Prunte.

LATHAM, Lucilla "Lucille" M. b 25 APR 1919 d 27 JAN 1923  
 PLOT Middle/ Row 5 Lot 15 grave 1  
 Born in Cape. The dtr of Ernest Latham & Ella Pobst. She was  
 baptized through St Marys on 4 May 1919 & her sponsors were Maximilan  
 & Lucilla Koeck. The sister of Robert in Lot 16 grave 3 of this row.  
 Burial thru St Marys on 9 JAN 1923.

LATHAM, Ella M. b 21 APR 1881 d 02 JUL 1963  
 PLOT Middle/ Row 5 Lot 15 grave 2 NEE POBST



Born at New Hamburg, Mo. The dtr of William & Catherine Pobst. She is listed in 1900 as the servant of Christian Hirsch. No other Pobsts noted. She married Ernest Latham at St Marys on 9 Jul 1913 by Fr. E. Prunte. Resided at 319 Middle street. Walthers burial with St Marys services.

LATHAM, Ernest b 21 DEC 1887 d 09 JUN 1973

PLOT Middle/ Row 5 Lot 15 grave 3

The son of Aaron & Margaret Latham. Born in southern ILL. The husband of Ella Pobst. They married at St Vincents on 9 Jul 1913 by Fr. Prunte. 1900 census. A brakeman for the Frisco rail road from 1918 to 1953. Member of St Marys.

SCHMIDT, b d

PLOT Middle/ Row 5 Lot 15 grave 4

SCHMIDT, Edith Celeste b 04 APR 1925 d 02 MAY 1925

PLOT Middle/ Row 5 Lot 15 grave 5

Baptized on 19 Apr 1925 through St Marys. The dtr of Edward Schmidt & Lillian McGinnis. Her sponsors were Joseph Job & Mamie Bell McGinnis. Buried thru St Marys on 4 MAY 1925. City death register notes age as 28 days.

SCHMIDT, Edward August b 26 FEB 1919 d 19 MAY 1921

PLOT Middle/ Row 5 Lot 15 grave 6

The son of Edward Schmidt & Lillian McGinnis. He was baptized through St Marys on 30 Mar 1919 by Fr. Prunte & his sponsors were Caroline Roden & Albert Schrock. Buried thru St Marys 21 MAY 1919.

GAINES, Dorothy M. b 07 DEC 1918 d 28 JUL 1965

PLOT Middle/ Row 5 Lot 16 grave 1 NEE THOMPSON

"MOTHER" The dtr of John L. Thompson & Mrs Mary (nee Mobsy) Thompson-Pobst of Appleton, MO. The wife of Norman Gaines. They married 9 AUG 1945. Walthers burial. Survivors are 2 sons 1 dtr: Stephen & Bradley & Deborah. 2 homes: their St Louis address was 3529 Victor.

GAINES, Norman T. b d

PLOT Middle/ Row 5 Lot 16 grave 2

The husband of Dorothy Thompson. They married 9 AUG 1945.

LATHAM, Robert E. A. b 12 NOV 1921 d 19 MAY 1974

PLOT Middle/ Row 5 Lot 16 grave 3

The son of Ernest Latham & Ella Pobst. He was baptized at St Marys on 27 Nov 1921 by Fr. Prunte & his sponsors were Anton Haas & Aurelia Pobst Haas (the dtr of Wm). The brother of Lucille in grave 1 of lot 15 of this row.

NENNINGER, Earl E. b 08 JAN 1903 d 01 MAR 1972

PLOT Middle/ Row 5 Lot 16 grave 4

Earl was the son of Edward Nenninger & Emma Lipp. He was baptized through St Marys on 18 Jan 1903 & his sponsors were John & Josephina Nenninger. The husband of Edna Gosche. They married at St Marys 3 JUL 1923. "pray for us"

NENNINGER, Edna F. b 10 JUL 1899 d 27 FEB 1980  
PLOT Middle/ Row 5 Lot 16 grave 5 NEE GOSCHE  
The wife of Earl Nenninger. The dtr of John Gosche & Emma Amelia Unnerstall. She married Earl Nenninger at St Marys on 3 JUL 1923.

NENNINGER, Edward E. b 29 APR 1924 d 28 JUL 1924  
PLOT Middle/ Row 5 Lot 16 grave 6  
The son of Earl Nenninger & Edna Gosche. He was baptized through St Marys on 30 Apr 1924. His sponsors were not recorded in the register.

SCHAEFER, Louisa "Louise" b 03 FEB 1890 d 06 JUL 1922  
PLOT Middle/ Row 5 Lot 17 gr 1-2 NEE ROTH  
The dtr of Edward Roth & Caroline Spielman. She was baptized through St Marys on 17 Aug 1890 & her sponsors were Mr & Mrs Ferdinand Steimle. Louisa married Ferdinand Schaefer on 30 Apr 1919. Burial thru St Marys on 8 JUL 1922.

WERNER, Leona M. b 09 DEC 1898 d 14 JUL 1969  
PLOT Middle/ Row 5 Lot 17 grave 3 NEE SCHAEFER  
The dtr of Ferdinand Schaefer. She married Martin Werner at St Marys on 21 AUG 1921. Buried on her fathers lot. St Vincents services but no other data on death register. Children: Harold & unknown daughter.

SCHAEFER, Ferdinand "Fred" William b 12 DEC 1887 d 09 JUN 1941  
PLOT Middle/ Row 5 Lot 17 grave 4  
The son of Martin Schaefer & Theresa Unnerstall. He was baptized at St Marys on 14 Dec 1897 & his sponsors were Wm Wilke & Mary Prunte. His first wife was Louisa Roth & they married 30 Apr 1919. His second wife was Mary M. Schaefer. Unable to locate her maiden name.

SCHAEFER, Mary M. b 23 JUL 1887 d 30 MAR 1985  
PLOT Middle/ Row 5 Lot 17 grave 5 NEE SCHAEFER  
(YES, she was a Schaefer & she married one) Born at Dutchtown, MO. The dtr of Joseph Schaefer & Margaret Neubauer. Baptized at St Mary's 21 AUG 1887 & sponsors were Jacob & Marie Frederich. The second wife of Ferdinand Schaefer. Survived by dtrs Rosemary Robert & Virginia Schwab. Burial Mass thru St Vincent de Paul 2 APR 1985.

SCHAEFER, b d  
PLOT Middle/ Row 5 Lot 17 grave 6

KNAUP, Mary M. b 05 DEC 1865 d 12 NOV 1931  
PLOT Middle/ Row 5 Lot 18 gr 1-2 NEE FRIEHLINGHAUS

The dtr of Francis Friehlinghaus & Mary Unnerstall. She was baptized at Old St Vincents on 14 Jan 1866 by C. Ryan C.M. Her sponsor was Frederick Unnerstall. She married William Knaup on 22 Nov 1893 at St Marys by Fr. Prunte.

KNAUP, William b 28 JUN 1866 d 15 OCT 1945  
PLOT Middle/ Row 5 Lot 18 gr 2-3  
The son of William Knaup. He married Mary M. Friehlinghaus at St Marys on 22 Nov 1893 by Fr. Prunte. Their children were baptized thru St Marys.

KNAUP, Sgt-William F. b 21 AUG 1894 d 29 AUG 1920 military  
PLOT Middle/ Row 5 Lot 18 grave 4  
military marker Co D 418 TEL BNSC The son of William Knaup & Mary Friehlinghaus. He was baptized at St Marys on 26 Aug 1894 & his sponsors were Wm. Wilke & Marie Friehlinghaus. Burial thru St Marys on 2 SEP 1920.

KNAUP, b d  
PLOT Middle/ Row 5 Lot 18 grave 5

KNAUP, b d  
PLOT Middle/ Row 5 Lot 18 grave 6

KELLER, Frances "Baby" b 02 JUN 1919 d 02 JUN 1919  
PLOT Middle/ Row 5 Lot 19 gr 6-b  
Headstone simply states "BABY KELLER" The dtr of Francis W. Keller & Maggie Gelvins. She was born & died in Cape. Walthers Funeral Home burial 3 JUN 1919 by Fr Prunte.

KELLER, b d  
PLOT Middle/ Row 5 Lot 19 grave 1

KELLER, b d  
PLOT Middle/ Row 5 Lot 19 grave 2

KELLER, Emma F. b 02 MAY 1878 d 19 MAY 1963  
PLOT Middle/ Row 5 Lot 19 grave 3  
The dtr of Jacob Keller of Germany & Frances Hunter of Bonn, Germany.

KELLER, Katherine C. b 10 JUN 1867 d 26 SEP 1945  
PLOT Middle/ Row 5 Lot 19 grave 4  
The dtr of Jacob Keller & Frances Hunter. This is the only group of Kellers in the census files of Cape County. Never married/ no issue.

KELLER, Jacob b 24 NOV 1832 d 09 FEB 1925  
PLOT Middle/ Row 5 Lot 19 grave 5  
The husband of Frances Keller. This family is not on the 1900, 1910 or 1920 Cape census. Probably out of county but buried in Cape. Buried through St Marys on 11 Feb 1925 age 92.

KELLER, Frances b 12 JUL 1840 d 10 AUG 1940  
PLOT Middle/ Row 5 Lot 19 grave 6 NEE HUNTER  
Born at Bonn, Germany. The wife of Jacob Keller. No other data on  
this family.

KELLER, Francis "Frank" W. b 22 MAY 1875 d 25 APR 1960  
PLOT Middle/ Row 5 Lot 19 grave 7  
The husband of Marguerite Gelven. They married at St Marys 14 Jan  
1914 by Fr. Prunte. The son of Jacob Keller & Frances Hunter. Not  
on the county census files. St Marys notes the groom a resident  
of Kansas City. 1 dtr: Mary Frances Schlegel.

KELLER, Marguerite b 03 JUN 1882 d 17 OCT 1948  
PLOT Middle/ Row 5 Lot 19 grave 8 NEE GELVEN  
Born at Tipton, MO. The dtr of Joseph Gelven & Mary Bohmer. The  
wife of Frank Keller. They married at St Marys on 14 Jan 1914 by Fr.  
Prunte. There are no Gelvens on the 1900 Cape census.

SIMPHER, Nellie b 02 SEP 1900 d  
PLOT Middle/ Row 5 Lot 1a grave 1 NEE RAMSEY  
The wife of Albert Simpher. They married at St Marys on 17 July 1920  
by Fr. E. Prunte.

SIMPHER, Albert J. b 19 SEP 1898 d 30 NOV 1967  
PLOT Middle/ Row 5 Lot 1a grave 2  
The son of Leo Simpher & Elenora Meinz. He married Nellie Ramsey at  
St Marys on 17 Jul 1920 by Fr. Prunte.

POBST, Lucille C. b 18 FEB 1911 d 03 JAN 1985  
PLOT Middle/ Row 5 Lot 1a grave 3 NEE AMRHEIN  
Born on Caney Creek in Scott County, MO. The wife of Joseph Pobst.

POBST, Joseph J. b 07 DEC 1904 d 27 JAN 1968  
PLOT Middle/ Row 5 Lot 1a grave 4  
The son of Michael Pobst & Lula Menz. He was born on Caney Creek in  
Scott County. He married Lucille Amerhien/Ahmerien.

GERST, William A. b 22 NOV 1901 d 01 MAR 1974 WW I  
PLOT Middle/ Row 5 Lot 1a grave 5  
PFC US ARMY WW I The son of Frances Gerst who was a widow on the  
1920 Cape census. Investment & Securities profession. He married  
Genevieve Marie Fenwick 18 Jul 1938. Burial thru St Vincents 4 MAR  
1974. Resided at 318 S. Spanish in Cape.

GERST, Genevieve Marie b 29 DEC 1906 d 17 JAN 1968  
PLOT Middle/ Row 5 Lot 1a grave 6 NEE FENWICK  
The wife of William Gerst. They married 18 Jul 1938. Ford & Sons  
burial with St Vincent de Paul services & Rev. Donohoe on 19 JAN  
1968. Resided at 1548 Whitener.

- GOLIGHTLY, George "Frank" Frank b 27 NOV 1904 d 02 OCT 1984  
 PLOT Middle/ Row 5 Lot 1a grave 7  
 The son of Dan Golightly & Genevieve Aubuchon. The husband of Mary Simpher. They married 22 MAR 1930. Mary died 30 MAY 1978. Children: Eugene & Mrs Carol Koehler. Bro: JC Golightly. Sisters: Mrs Eliz Moore, Mrs Gena Deal, Mrs Anita Louzader. 3 bro & 1 sis preceeded him in death. Brinkopf Howell funeral home files.
- GOLIGHTLY, Mary "Maggie" Magdaline b 08 APR 1906 d 30 MAY 1978  
 PLOT Middle/ Row 5 Lot 1a grave 8 NEE SIMPHER  
 The dtr of Leo Simpher & Menora Meinz. She was baptized at St Marys Cathedral on 22 APR 1906 & her sponsors were Frederick Mainz & Maria Kirchdoerfer. The wife of George "Frank" Golightly. Children: Carol & Eugene.
- RAFFERTY, Anna Marie b 05 OCT 1924 d 07 JUL 1926  
 PLOT Middle/ Row 5 Lot 2 grave 1  
 "our darling" The dtr of Hugo Rafferty & Theresia Baker. Anna died the same day as John Bechel who is in this lot in grave 4. They were both buried through St Marys. It makes one suspicious that it was an accident & that they were together (or an epidemic). Baptized thru St Vincents 12 OCT 1924. Sponsors were Leonard Thomas & Irene Wagner.
- RAFFERTY, Paul H. b 29 APR 1921 d 12 NOV 1969  
 PLOT Middle/ Row 5 Lot 2 grave 2  
 The son of Hugh Rafferty & Teresa Baker. He was baptized through St Vincents 15 APR 1921 & his sponsors were Paul Stillwell & Mrs Jess Baker. Buried through St Vincents. There is a large Deer on the headstone. He married Margaret Griffaw. Children: Barbara Fitzgerald & Robert Rafferty.
- RAFFERTY, Theresa M. b 09 OCT 1905 d 06 JUL 1980  
 PLOT Middle/ Row 5 Lot 2 grave 3 NEE BAKER  
 The dtr of Jess & Dora Baker. She married at St Vincents 27 NOV 1920 Hugh Rafferty (the son of T.P. & Nora Rafferty). A nurse by occupation.
- BECHEL, John b 10 FEB 1856 d 07 JUL 1926  
 PLOT Middle/ Row 5 Lot 2 grave 4  
 Both parents from Germany. City mortuary files note that John was born in Scott County, Mo. The husband of Frances Gerst. Age 69 yrs, 3 months. Buried through St Marys on 8 Jul 1926. See note under Anna Rafferty. Earliest variations on surname are BAECHLE/BECKLE/BAECKEL. Brinkopf Howell burial.
- BECHEL, Frances b 1862 d 1938  
 PLOT Middle/ Row 5 Lot 2 grave 5 NEE GERST  
 The wife of John Bechel.

BECHEL, Harry J. b d 1967  
 PLOT Middle/ Row 5 Lot 2 grave 6  
 Hamans burial. The son of John Bechel & Frances Gerst.

COOK, Christopher Michael b 17 MAY 1985 d 17 MAY 1985  
 PLOT Middle/ Row 5 Lot 3 grave 1  
 The grandson of Mr & Mrs John Michael Kuehn Jr.  
 The great grandson of John Michael Kuehn Sr. & J. Henrietta Goza.

KUEHN, William Robert b 10 FEB 1865 d 05 JAN 1931  
 PLOT Middle/ Row 5 Lot 3 grave 2  
 William migrated from Austria with 4 other brothers. They were fleeing from religious persecution. He married Clara Watson and migrated to Guadalajara, Mexico where son John was born. By the 1920 census he had settled into the Cape area.

KUEHN, Clara Frances b 10 JUN 1870 d 06 FEB 1925  
 PLOT Middle/ Row 5 Lot 3 grave 3 NEE WATSON  
 The dtr of Joseph A. Watson & ?\_ Abernathy. The wife of William. Born in Missouri according to census rolls. Burial thru St Marys on 10 FEB 1925. City death records note that she was born in Nashville, Tenn. brinkopf burial.

KUEHN, Clara Margaret b 06 SEP 1927 d 28 JUL 1946  
 PLOT Middle/ Row 5 Lot 3 grave 4a  
 The dtr of John Kuehn Sr. & Jeanetta Henrietta Goza. Brinkopf burial.

FELTY, Raymond Scott b 03 OCT 1960 d 03 OCT 1960  
 PLOT Middle/ Row 5 Lot 3 grave 4b  
 The grandson of John Kuehn Sr. & J. Henrietta Goza. The son of Kermit Felty & Helen Huehn. Hamans Funeral Home files.

KUEHN SR., John Michael b 03 DEC 1899 d 30 MAR 1972  
 PLOT Middle/ Row 5 Lot 3 grave 5  
 The son of William & Clara (nee Watson) Kuehn. 1920 census, born in Guadalajara Mexico. He married Jeanetta Henrietta Goza at St Marys on 9 Aug 1917 by Fr. E. Prunte.

KUEHN, Jeanetta "Henrietta" Henrietta b 21 DEC 1899 d 18 APR 1972  
 PLOT Middle/ Row 5 Lot 3 grave 6 NEE GOZA  
 Henrietta married John Michael Kuehn at St Marys on 9 Aug 1917 by Fr. E. Prunte. Buried thru St Vincents on 19 APR 1972. Survived by 10 children.

REYNOLDS, Francis James b 11 JUL 1919 d 02 APR 1992  
 PLOT Middle/ Row 5 Lot 4 grave 1  
 The son of Henry John Reynolds Sr. & Mary Catherine Donnelly. He was baptized at St Vincents on 13 Jul 1919 & his sponsors were Mr & Mrs Henry McKinley. He married Virginia Swan.

REYNOLDS, Mary Catherine b 13 FEB 1891 d 24 MAR 1964  
 PLOT Middle/ Row 5 Lot 4 grave 2 NEE DONNELLY  
 The dtr of William Donnelly & Sarah Grosvenor. Born in DeSoto,  
 Missouri. She married Henry John Reynolds at St Marys on 17 Sept 1912  
 by Fr. E. Prunte. Their son Paul Edward married Frances Carroll 7  
 Feb 1950 at St Vincents.

REYNOLDS, Henry John b 20 JAN 1889 d 28 MAY 1965  
 PLOT Middle/ Row 5 Lot 4 grave 3  
 The son of Thomas Reynolds & Mary Delany. He married Mary Donnelly  
 at St Vincents on 17 Sep 1912. Henry John was born at Marshall, ILL.  
 Their son John A. married Collein Lee at St Vincents on 3 Jul 1950.  
 Also known as John Henry. Resided at 515 William in Cape. Buried  
 thru St Vincents 31 MAY.

REYNOLDS JR., Henry John b 23 JUN 1915 d 24 JAN 1968 WW II  
 PLOT Middle/ Row 5 Lot 4 grave 4  
 WW II PFC 627 TECH SQ AAF The son of Henry John Reynolds Sr. &  
 Mary Donnelly. He married Elsie Ellen McLain at St Vincent de Paul on  
 23 Nov 1939. Buried thru Walthers Funeral Home.

REYNOLDS, Elsie Ellen b 16 MAY 1915 d  
 PLOT Middle/ Row 5 Lot 4 grave 5 NEE MCLAIN  
 The dtr of Charles A. McLain & Avia Slinkard. She was baptized  
 through St Vincent de Paul on 4 Nov 1939. Elsie married Henry John  
 Reynolds Jr. on 23 Nov 1939 also through St Vincent de Paul.  
 Active member of the Cape Girardeau County Genealogical Society.

REYNOLDS, Robert H. b d  
 PLOT Middle/ Row 5 Lot 4 grave 6  
 The son of Francis J. Reynolds who is buried in grave 1 of this lot.

REYNOLDS, Stephen W. b 10 AUG 1958 d 29 JAN 1994 ARMY  
 PLOT Middle/ Row 5 Lot 4 grave 6b  
 The son of Patrick C. Reynolds & Martha Lee Portlock-Bond. Born in  
 Cape. Served in the Army from 1976-83. He was killed at a night club  
 in East Cape Girardeau, ILL. Employed at the Dana Corp. Burial  
 through St Mary's Cathedral on 1 Feb 1994 with Msgr Rolwing.  
 Survivors: mother, 5 brothers, 4 sisters,

DONNELLY, Sarah Jane b @ 1879 d 17 FEB 1940  
 PLOT Middle/ Row 5 Lot 5 grave 1 NEE GROSVENOR  
 Born in Rome, NY. The wife of William T. Donnelly. Married in Rome,  
 NY according to Obituary. Relocated to Chaffee and later to Cape.  
 Spouse employed by Frisco rail road. Lorbergs burial. Died in St  
 Louis at the home of a dtr, Mrs T.J. Sweeney.

DONNELLY, William T. b 23 APR 1859 d 10 AUG 1925  
 PLOT Middle/ Row 5 Lot 5 grave 2

Born in Rome, NY. The husband of Sarah Jane Grosvenor. His headstone clearly states 1859 as a date of birth but family data has 1856. May have been an error on the part of the stone mason. Married in Rome, NY. Employed by the Frisco rail road. Moved from NY to Chaffee & later to Cape.

DONNELLY, William G. b 22 AUG 1883 d 01 AUG 1937  
PLOT Middle/ Row 5 Lot 5 grave 3  
The son of William T. Donnelly & Sarah Jane Grosvenor both of Roine, NY. Born in Texarkana, Arkansas. Headstone has year of birth of 1885, family data as 1883. Seabaugh Funeral Home files note year of birth as 1883.

REYNOLDS, Patrick Cornelius b 28 DEC 1931 d 03 JUL 1990  
PLOT Middle/ Row 5 Lot 5 grave 4  
The son of Henry John Reynolds Sr. & Mary Donnelly. The husband of Mrs Martha Portlock-BOND in grave 5 of this lot. Children: Steve, Chris, Tommy, Shawn, Patricia Kathleen Welker, Caroline, & Mary Jo Shaw.

REYNOLDS, Martha Lee b 1924 d  
PLOT Middle/ Row 5 Lot 5 grave 5 NEE PORTLOCK  
First married Roy Bond & had issue of Beverly & unknown son. Then, Mrs Martha (nee Portlock) BOND-REYNOLDS married Patrick Cornelius Reynolds.

DONNELLY, Sarah "Sadie" Elizabeth b 1882 d 31 JAN 1943  
PLOT Middle/ Row 5 Lot 5 grave 6  
The dtr of William T. Donnelly & Sarah Grosvenor.  
Born and died in Saint Louis, Missouri. Walthers Funeral Home files.

KUSS, Joseph Robert b 27 SEP 1904 d 03 DEC 1970  
PLOT Middle/ Row 5 Lot 9 grave 4a  
Born in Cape. The son of Henry Kuss & Anna Roling. Joseph was baptized at St Marys on 02 Oct 1904 & his sponsor was Martin Heisser. He married Lillian Agnes Downs 30 NOV 1929 at New Hamburg. The founder of County Acres Construction Company & Edgewoods Highlands Subdivision.

KUSS, Deborah Ann b 28 APR 1974 d 28 APR 1974  
PLOT Middle/ Row 5 Lot 9 grave 4b  
The dtr of William Kuss & Betty Landawee of Leopold, Mo. Died shortly after birth at Southeast Missouri Hospital. Survived by 2 sisters: Cathy & Shirley Kuss, her parents, & grandparents Mr & Mrs George Landawee & Mrs Lillian Kuss.

KUSS, Lillian Agnes b 27 SEP 1912 d  
PLOT Middle/ Row 5 Lot 9 grave 5 NEE DOWNS  
The wife of Joseph Robert Kuss. They married at New Hamburg on 30 NOV 1929.



KUSS, Philomenia M. b JAN 1898 d 12 AUG 1977  
 PLOT Middle/ Row 5 Lot 9 grave 6  
 The dtr of Henry Kuss & Anna Roling. No issue.

SCHWARTZ, Elizabeth A. b 08 AUG 1882 d 10 MAR 1939  
 PLOT Middle/ Row 6 Lot 1 grave 1 NEE SCHAEFFER  
 The dtr of Joseph Schaefer & Margaretha Neubauer. She was  
 baptized at St Marys on 27 AUG 1882 & her sponsors were Peter &  
 Maria Heller. The wife of Joseph Schwartz. Not on the 1920 census of  
 Cape.

SCHWARTZ, b d  
 PLOT Middle/ Row 6 Lot 1 grave 2  
 This is the dtr of Joseph Schwartz & Elizabeth Schaefer. Unable to  
 locate full name in church files to date. It is known the family  
 purchased a plot & that a son & dtr were buried here.

SCHWARTZ, Joseph A. b 04 APR 1878 d 06 AUG 1939  
 PLOT Middle/ Row 6 Lot 1 grave 3  
 The husband of Elizabeth Schaeffer.  
 The parents of Roy, Vincent, Mrs William Stehr & Vivian Grojean.

ROBINSON, b d  
 PLOT Middle/ Row 6 Lot 1 grave 4

ROBINSON, b d  
 PLOT Middle/ Row 6 Lot 1 grave 5

ROBINSON, b d  
 PLOT Middle/ Row 6 Lot 1 grave 6

MARTIN, Charles O. b 05 JUN 1945 d 16 OCT 1972 Vietnam  
 PLOT Middle/ Row 6 Lot 10 grave 1  
 SP 4 Vietnam US ARMY "The LORD is my shepherd" The son of Theon  
 Martin & Mildred Niemann. Born in Cape. Graduated from Notre Dame &  
 was a member of St Vincent de Paul. Surviving are his parents & one  
 son, Kevin, of McClure, ILL. Old St Vincents burial with Rev  
 Thompson & Brinkopf-Howell Burial.

NIEMANN, Celia H. b 05 OCT 1873 d 12 DEC 1943  
 PLOT Middle/ Row 6 Lot 10 grave 2 NEE KRUEGER  
 Walthers Funeral Home files note her parents as Frank Krieger &  
 Pauline Freese both of Cape County. 1900 Cape census with the Henry &  
 Pauline Vossage family. She married Herman Bernard C. Niemann at St  
 Marys on 15 Dec 1904.

NIEMANN, Herman "Bernard" b 19 JUL 1878 d 26 NOV 1959  
 PLOT Middle/ Row 6 Lot 10 grave 3  
 Born in Cape County, MO. The son of William Nieman & Matilda

Kester. He married Celia Krueger at St Marys on 15 Dec 1904.  
Brinkopf burial.

DOLL, Catherine "Frances" Frances b 26 AUG 1892 d 05 OCT 1975  
PLOT Middle/ Row 6 Lot 10 grave 4  
The dtr of Matthew Doll & Louise Christmer (Grassman on funeral home files). She was baptized at St Marys on 11 Sep 1892 & her sponsors were Antonius & Catherina Job.

DOLL, Anna Marie b 28 FEB 1881 d 25 JUN 1950  
PLOT Middle/ Row 6 Lot 10 grave 5  
The dtr of Matthew (Mathias) Doll of Germany & Louise Christmer of Scott County, MO. She was baptized at St Marys on 21 Mar 1881 & her sponsors were Ferdinand Steimle & Mary Frances Etzel.

DOLL, Matthias "Matthew" J. b 19 FEB 1852 d 29 JUL 1928  
PLOT Middle/ Row 6 Lot 10 grave 6  
The son of Bernard Doll & Catherine Fallert. The husband of Louise Christmer. They married 6 JUL 1875 at St Marys. He was buried through St Marys by Fr. Prunte on 1 Aug 1928. His wife Louise died 16 Sep 1898 (45 yr, 8 mos) and is buried in the Catholic section of Old Lorimer. Burial under Walthers Funeral Home.

MCCARTNEY, Joseph L. b 04 MAR 1875 d 11 OCT 1950  
PLOT Middle/ Row 6 Lot 11 grave 1  
No issue. The brother of Mary Lawrence in grave 2. Buried thru St Vincents 14 OCT 1950. No obit in newspaper. The son of Patrick McCartney of Ireland. Walthers Funeral home files note his last name as Cartney.

LAWRENCE, Mary B. b 04 MAY 1878 d 14 JUN 1950  
PLOT Middle/ Row 6 Lot 11 grave 2 NEE MCCARTNEY  
The dtr of Patrick McCartney of Ireland. The sister of Joseph McCartney in grave 1. The wife of Alfred Lawrence in grave 3. Their children were baptized at St Matthew the Apostle Church in St Louis, Mo. Buried thru St Vincents 16 JUN 1950.

LAWRENCE, Alfred J. b 01 AUG 1876 d 09 JAN 1928  
PLOT Middle/ Row 6 Lot 11 grave 3  
The husband of Mary McCartney in grave 2. City mortuary files note birth place as Lawrenceton. Not on the 1920 Cape census. Children baptized at St Matthew the Apostle Church in St Louis, Mo. Walthers Funeral Home.

LAWRENCE, Loretta C. b 18 OCT 1900 d 14 APR 1958  
PLOT Middle/ Row 6 Lot 11 grave 4  
The dtr of Alfred Lawrence & Mary McCartney. No issue.

LAWRENCE, George R. b 05 DEC 1911 d 24 JUL 1965  
PLOT Middle/ Row 6 Lot 11 grave 5

The son of Alfred Lawrence & Mary McCartney. He was baptized at St Matthew the Apostle Church in St Louis. He married Lillian Miget on 26 OCT 1935. Salesman for Cape GMC Pontiac. Buried thru St Vincents 27 JUL 1965.

LAWRENCE, Lillian b 23 MAR 1915 d  
 PLOT Middle/ Row 6 Lot 11 grave 6 NEE MIGET  
 The wife of George Lawrence in grave 4. They married 26 OCT 1935. Members of St Vincents.

WALSH, John b d 26 MAR 1876  
 PLOT Middle/ Row 6 Lot 14 grave 1  
 Age 27 yr, 6 mo. He died while at St Vincents college. His marker is in the center of this lot which states "erected by his fellow students" Buried originally on the seminary grounds. Later moved to St Marys.

ST VINCENTS COLLEGE, b d  
 PLOT Middle/ Row 6 Lot 14 grave 2  
 No record of anyone being in graves 2-8 but they are accounted for.

ST VINCENTS COLLEGE, b d  
 PLOT Middle/ Row 6 Lot 14 grave 3

ST VINCENTS COLLEGE, b d  
 PLOT Middle/ Row 6 Lot 14 grave 4

ST VINCENTS COLLEGE, b d  
 PLOT Middle/ Row 6 Lot 14 grave 5

ST VINCENTS COLLEGE, b d  
 PLOT Middle/ Row 6 Lot 14 grave 6

ST VINCENTS COLLEGE, b d  
 PLOT Middle/ Row 6 Lot 14 grave 7

ST VINCENTS COLLEGE, b d  
 PLOT Middle/ Row 6 Lot 14 grave 8

ST VINCENTS COLLEGE, b d  
 PLOT Middle/ Row 6 Lot 15 grave 1  
 No record of anyone on this lot but it is believed that there are priests here from the burial grounds at the seminary.

ST VINCENTS COLLEGE, b d  
 PLOT Middle/ Row 6 Lot 15 grave 2

ST VINCENTS COLLEGE, b d  
 PLOT Middle/ Row 6 Lot 15 grave 3

ST VINCENTS COLLEGE, PLOT Middle/ Row 6 Lot 15 grave 4	b	d
ST VINCENTS COLLEGE, PLOT Middle/ Row 6 Lot 15 grave 5	b	d
ST VINCENTS COLLEGE, PLOT Middle/ Row 6 Lot 15 grave 6	b	d
ST VINCENTS COLLEGE, PLOT Middle/ Row 6 Lot 15 grave 7	b	d
ST VINCENTS COLLEGE, PLOT Middle/ Row 6 Lot 15 grave 8	b	d
ST VINCENTS COLLEGE, PLOT Middle/ Row 6 Lot 16 grave 1 No record of anyone being buried on this lot but Priests from the St Vincent's college are thought to be here.	b	d
ST VINCENTS COLLEGE, PLOT Middle/ Row 6 Lot 16 grave 2	b	d
ST VINCENTS COLLEGE, PLOT Middle/ Row 6 Lot 16 grave 3	b	d
ST VINCENTS COLLEGE, PLOT Middle/ Row 6 Lot 16 grave 4	b	d
ST VINCENTS COLLEGE, PLOT Middle/ Row 6 Lot 16 grave 5	b	d
ST VINCENTS COLLEGE, PLOT Middle/ Row 6 Lot 16 grave 6	b	d
ST VINCENTS COLLEGE, PLOT Middle/ Row 6 Lot 16 grave 7	b	d
ST VINCENTS COLLEGE, PLOT Middle/ Row 6 Lot 16 grave 8	b	d
BLOWDIN, Thomas PLOT Middle/ Row 6 Lot 17 grave 1 St Vincent's College priest. No other data on the markers. There are no death records for them in the Old St Vincent's death register.	b	d
O'BRIEN, Edmondus PLOT Middle/ Row 6 Lot 17 grave 2 St Vincent's college Priest.	b	d

CLEARY, Thomas PLOT Middle/ Row 6 Lot 17 St Vincents college Priest.	grave 3	b	d
GALLACHER, Franciscus PLOT Middle/ Row 6 Lot 17 St Vincents college Priest.	grave 4	b	d
JACKSON, Jacobus PLOT Middle/ Row 6 Lot 17 St Vincents College Priest.	grave 5	b	d
PHELAN, D. S. PLOT Middle/ Row 6 Lot 17 St Vincents college Priest.	grave 6	b	d
KILLKENNY, Joannes PLOT Middle/ Row 6 Lot 17 St Vincents college Priest.	grave 7	b	d
O'REILLY, Michael PLOT Middle/ Row 6 Lot 17 St Vincents College Priest.	grave 8	b	d
MCCABE, Jacobus PLOT Middle/ Row 6 Lot 17 St Vincents college Priest.	grave 9	b	d
WIESS, Sister Mary Vicentine PLOT Middle/ Row 6 Lot 18 Franciscan Sister.	grave 1	b	d 01 OCT 1934
HALL, Sister Mary Veranda PLOT Middle/ Row 6 Lot 18 Age 51 yr, 4 mo, 2 days. Born in Ashford, Wisc. Birth name Regina Hall.	grave 2	b	d 17 MAR 1927
VOGEL, Sister Mary Theresa PLOT Middle/ Row 6 Lot 18 Age 43 yr, 10 mo, 8 days. Born in Boyran, Germany. Sister.	grave 3	b	d 20 APR 1918
THOLE, Sister Mary Philomenia PLOT Middle/ Row 6 Lot 18 Age 56 yr, born in Germany. Franciscan Sister. She came to Cape from Carondelet near St Louis with 2 other nuns in 1875. They started St Francis Medical Center.	grave 4	b	d 03 MAY 1910
MELLEIN, Sister Mary Agnes PLOT Middle/ Row 6 Lot 18	grave 5	b	d 17 JAN 1939



MAXUM, Anna b 08 FEB 1894 d 23 JAN 1973  
 PLOT Middle/ Row 6 Lot 1a grave 1 NEE WULFERS  
 The dtr of Charles Wulfers & Elizabeth Meiderhoff. The wife of Leon Maxum. They married in Louisville, Kentucky on 13 Oct 1914. No issue. She & Leon resided in Kirkwood, Mo. Buried through St Marys on 26 Jan by Fr. Schneider. Survived by Siblings: Otto Wulfers & Margaret Neace. Walthers funeral home.

MAXUM, Leon b 28 MAY 1895 d 05 MAY 1968  
 PLOT Middle/ Row 6 Lot 1a grave 2  
 The husband of Anna Maxum.

MCKINNEY, Amelia Anna b 1901 d 12 OCT 1980  
 PLOT Middle/ Row 6 Lot 1a grave 3 NEE PACK  
 The wife of O. Ray McKinney. She died in Milani, Tenn. Burial through St Vincent de Paul on 14 Oct 1980. Born near Chamois, Mo.

MCKINNEY, Oscar Ray b 1898 d 1967  
 PLOT Middle/ Row 6 Lot 1a grave 4  
 The son of Henry McKinney & Nancy Mahon. He was born in Belle, Maries Co., Mo. The husband of Anna Amelia McKinney. He was a pilot on the river and they lived along the waterways.

HAHN, Wilmer b d  
 PLOT Middle/ Row 6 Lot 1a grave 5

HAHN, Mary E. b 03 JAN 1926 d 17 DEC 1967  
 PLOT Middle/ Row 6 Lot 1a grave 6  
 The wife of Wilmer Hahn.

HAHN, b d  
 PLOT Middle/ Row 6 Lot 1a grave 7

HAHN, b d  
 PLOT Middle/ Row 6 Lot 1a grave 8

SIMPFER, b d  
 PLOT Middle/ Row 6 Lot 2 grave 1

SIMPFER, b d  
 PLOT Middle/ Row 6 Lot 2 grave 2

SIMPFER, b d  
 PLOT Middle/ Row 6 Lot 2 grave 3

REIKER, William b 28 DEC 1870 d 24 MAY 1931  
 PLOT Middle/ Row 6 Lot 2 grave 4  
 Born in the Kelso, Mo area. He married Emma Harold. They relocated to Perryville where they started their family then back to Cape. The father of 9 children. The son of John Reiker & Catherine

Heisse-Wittler-Reiker (they are buried in Old Lormier).

- REIKER, Emma M. b 20 SEP 1872 d 06 MAY 1949  
PLOT Middle/ Row 6 Lot 2 grave 5 NEE HAROLD  
The dtr of Valentine Herold of Germany & Mary Messmer of Scott  
County, MO. The wife of William Reiker. She was from the Kelso, Mo  
area. She married William Reiker and relocated to Perryville where  
they started their family. They then came to Cape where their  
youngest children were baptized through St Marys. Walthers Burial.
- REIKER, Margaret Alvena b 14 JUL 1914 d 10 JUN 1965  
PLOT Middle/ Row 6 Lot 2 grave 6  
Born in Cape. The dtr of William Reiker & Emma Harold. No issue.  
The sister of John B, Marion, Harold, Edward, & Clarence. Sisters:  
Mrs Glenn Adams, Mrs Joe Short, & Mrs C. Foster. Brinkopf burial.
- SCHAEFER, Frederick W. b 17 AUG 1878 d 06 OCT 1931  
PLOT Middle/ Row 6 Lot 3 gr 4-5  
"We will meet again" The husband of Frances Schaefer.
- SCHAEFER-HAWKINS, Frances E. b 10 OCT 1886 d 17 SEP 1954  
PLOT Middle/ Row 6 Lot 3 gr 5-6 NEE DECKERSON  
"We will meet again" The wife of Frederick Schaefer & Raymond  
Hawkins. 1 sister Mrs Wb Simpson & 2 bro: Frank & William Deckerson.  
Brinkopf Howell funeral home files.
- FORD, Ella Mae b 14 OCT 1900 d 30 MAR 1981  
PLOT Middle/ Row 6 Lot 3 grave 1 NEE MCCORMICK  
The wife of Raymond Ford. They married in 1935 in Illinois. Buried  
on 1 Apr 1981.
- FORD, Catherine P. b 14 APR 1901 d 10 JUN 1932  
PLOT Middle/ Row 6 Lot 3 grave 2 NEE ROGERS  
Catherine married Raymond Ford at St Marys Vincents on 16 Sep 1916.  
She was the dtr of John Rogers & Margaret Carmody.
- FORD, Raymond J. b 04 JUL 1895 d 27 OCT 1967  
PLOT Middle/ Row 6 Lot 3 grave 3  
The son of John Ford & Elizabeth Cleary/Cary. The husband of  
Katherine Rogers. After her death in 1932 he married Ella  
McCormick. They married at St Vincents on 16 SEP 1916. Buried thru St  
Vincents 30 OCT 1967. Employed by Marquette Cement. Buried thru St  
Vincents with Ford & Sons.
- WULFERS, Charles R. b 02 OCT 1930 d 12 MAR 1932  
PLOT Middle/ Row 6 Lot 4 grave 1a  
The son of Charles Wulfers & Hazel Day. Baptized thru St Marys on 19  
Oct 1930 & his sponsors were Charles Nenner & Bertha Sayer. "A  
little time on earth he spent, til GOD for him his angel sent"



WULFERS, Michael b 23 DEC 1952 d 23 DEC 1952  
 PLOT Middle/ Row 6 Lot 4 grave 1b  
 The son of Charles Wulfers & Hazel Day.  
 Walthers Funeral Home.

WULFERS, Eric M. b d 30 SEP 1981  
 PLOT Middle/ Row 6 Lot 4 grave 1c

WULFERS, Hazel E. b 16 JAN 1911 d  
 PLOT Middle/ Row 6 Lot 4 grave 2 NEE DAY  
 The dtr of William Day & Laura Holloman. She married Charles Wulfers  
 at St Marys on 26 Dec 1929.

WULFERS, Charles A. b 02 NOV 1909 d 28 FEB 1980  
 PLOT Middle/ Row 6 Lot 4 grave 3  
 The son of Frank Wulfers & Mary Seiler. He was baptized at St Marys  
 on 7 Nov 1909 by Fr. Prunte. His sponsors were Charles Wulfers &  
 Lena Vandeven. He married Hazel Day at St Marys on 26 Dec 1929.

ROLOFF, Clara A. b 21 APR 1891 d 18 JUN 1939  
 PLOT Middle/ Row 6 Lot 4 grave 4 NEE SIMPHER  
 The dtr of Leo Simpher & Lenora Mainz. Born at Dutchtown, MO. She  
 married Adolph Roloff. The 1920 census shows her with Adolph &  
 children; Marie, Elmer, & Lesley. Adolph was a Protestant & is buried  
 in Jackson, Mo.

SIMPHER, Eleonora "Elnora" Margaret b 22 JUN 1872 d 25 DEC 1929  
 PLOT Middle/ Row 6 Lot 4 grave 5 NEE MEINZ  
 The dtr of John Mainz/Meinz & Mathilda Vollmer. Baptized at St  
 Marys on 14 JUL 1872 & her sponsors were John & Margaret  
 Siebecotton. The wife of Leo Simpher. They married at St Marys on 28  
 Apr 1891 by Fr. Prunte. 1910 census with spouse & children, Clara,  
 Emil, Frances & Albert.

SIMPHER, Leon "Leo" C. b 18 MAY 1867 d 23 SEP 1928  
 PLOT Middle/ Row 6 Lot 4 grave 6  
 Surname variation also noted as Simpher. He married Lenora Mainz at  
 St Marys on 28 Apr 1891 by Fr. Prunte.

CAMBRON, Emily b 07 DEC 1869 d 13 MAY 1928  
 PLOT Middle/ Row 6 Lot 5 grave 1 NEE ROULETTE  
 The wife of William Cambron. This family is not on the 1900 Cape  
 census. 1910 census with Spouse & children: R.W., Florence &  
 Hildegard (who married Ross Young) 1920 census with spouse & kids:  
 Rolette, Hildegard & Esther who married a Deevers, & grandkids Arnold  
 & Theodore. Born at St Marys, MO. Brinkopf Howell funeral home.

CAMBRON, William b 12 APR 1863 d 09 JUL 1927  
 PLOT Middle/ Row 6 Lot 5 grave 2  
 City mortuary files note birth place as St Marys, MO & aged 64

yr, 2 mos, 28 days. The husband of Emily Roulette. Brinkopf Howell funeral home notes him as the son of William Cambron & Sarah Dean of Perry Co., MO.

- CAMBRON, b d  
PLOT Middle/ Row 6 Lot 5 grave 3
- CAMBRON, Rolette "Bud" William b 10 FEB 1902 d 10 SEP 1966  
PLOT Middle/ Row 6 Lot 5 grave 4  
Born at St Marys, MO. St Vincents death register notes a resident of Olive Branch, ILL. Last Rites given at Anna, ILL. Burial on 13 Sept at St Vincents. The son of William Cambron & Emily Roulette. He married Irene Chappins on 2 Jun 1923 at old St Vincents. "Not my will but THINE be done." Brinkopf Howell burial.
- CAMBRON, Irene E. b 24 MAY 1905 d 07 APR 1976  
PLOT Middle/ Row 6 Lot 5 grave 5 NEE CHAPPINS  
The dtr of Joseph Chappins & Louise Dietrich. She married Rolette Cambron at St Vincents on 2 Jun 1923. "Not my will but THINE be done". Buried thru St Vincent de Paul on 9 Apr 1976. A resident of Olive Branch, ILL. Dtrs: Pat Becbe & Carolyn Clayton. Sisters: Stella Glisson & Virgie Sheets.
- CAMBRON, Mary Louise b 23 AUG 1935 d 19 SEP 1935  
PLOT Middle/ Row 6 Lot 5 grave 6  
The dtr of Rolette Cambron & Irene Chappins. She was baptized thru St Vincents on 1 Sep 1935 & her sponsors were Theodore Deevers & Shirley Young.
- FOX, Julia Mae b 1901 d 14 JUN 1929  
PLOT Middle/ Row 6 Lot 6 gr 4-5  
The dtr of James Fox & Anna Bernhoestes. City mortuary files note she was born in East St. Louis, Mo. Buried 16 Jun 1929. Buried thru St Vincents 16 JUNE 1929. Brinkopf Howell funeral home files.
- FOX, Katherine b 15 SEP 1905 d 24 MAR 1928  
PLOT Middle/ Row 6 Lot 6 gr 5-6  
Born in East St Louis, IL, the dtr of James Fox & Anna Bernhoestes. Age 22 yr, 6 mos, 9 days. Brinkopf Howell Funeral Home files.
- BERNHOESTES, Julia b 1843 d 1929  
PLOT Middle/ Row 6 Lot 6 grave 1  
The mother of Anna Fox in grave 2.
- FOX, Anna b 1873 d 1955  
PLOT Middle/ Row 6 Lot 6 grave 2 NEE BERNHOESTES  
The dtr of Julia Bernhoestes in grave 1. The wife of James Fox. Maiden name version of BERNESTAR also noted.
- FOX, James "Hugh" Hugh b 28 APR 1873 d 09 FEB 1950

PLOT Middle/ Row 6 Lot 6 grave 3  
The son of James Fox & Mary Kelly, both of Ireland. The husband of Anna Bernhoestes. Not on the 1920 Cape census. Born in St Charles, MO. Walthers Funeral Home.

SCHMITTZEHE, Lena P. b 28 APR 1874 d 03 JUN 1928  
PLOT Middle/ Row 6 Lot 7 grave 1 NEE WARNER  
1900 Cape census as a cook for David & Lulu Glenn. The dtr of Charles Warner. The wife of Robert Schmittzehe (who was the son of Andrew Schmittzehe). They married 2 MAR 1902 at St Vincents.

SMITH, Marie R. b 19 FEB 1905 d 25 SEP 1993  
PLOT Middle/ Row 6 Lot 7 grave 2 NEE SCHMITTZEHE  
The dtr of Robert Schmittzehe & Lena Warner. Baptized 12 Mar 1905. She married Melvin Smith at St Vincents on 5 AUG 1948.

SMITH, Melvin A. b 12 SEP 1910 d 06 NOV 1976 WW II  
PLOT Middle/ Row 6 Lot 7 grave 3  
WW II SGT US ARMY The son of James Smith & Dora Allers. Born at Brownwood, Mo. The husband of Marie Schmittzehe. They married at St Vincents on 5 AUG 1948. Died after falling off the roof of a house.

CULOTTA, Joseph b 05 DEC 1890 d 20 JUL 1969 WW I  
PLOT Middle/ Row 6 Lot 7 grave 4  
PVT WW I BTRY D 341 Field Arty The husband of Josephine Caseio. They married in Palermo, Italy 28 SEP 1929. He was born in Sicily, Italy. The son of Dominico Culotta & Rosaria Bioude. He owned a liquor business on South Sprigg & 2 pastry shops. Member of St Vincents. No issue.

CULOTTA, Josephine Mary Ann b 02 JAN 1903 d 10 OCT 1986  
PLOT Middle/ Row 6 Lot 7 grave 5 NEE CASEIO  
The dtr of Antonio Caseio & Anna Bardi. Born in Rome, Italy. The wife of Joseph Culotta. They married 28 SEP 1929 in Palermo, Italy. Burial thru St Vincents on 13 OCT 1986. No issue. Brinkopf Howell funeral home burial. Owned & Operated Sweet Shop on Main Street, The Blue Bird Confectionery on Broadway & a package store. No issue. see obit.

SCHMITTZEHE, Edmond J. b 13 MAR 1903 d 03 NOV 1944  
PLOT Middle/ Row 6 Lot 7 grave 6  
The son of Robert Schmittzehe & Lena Warner. He was baptized at St Vincents on 11 APR 1903 & his sponsors were Lawrence Ruh & Bertha Frank. No issue. Buried thru St Vincents 6 NOV 1944. Survived by a sister, Marie.

JOB, Emma b 01 JAN 1875 d 16 OCT 1928  
PLOT Middle/ Row 6 Lot 8 gr 1-2 NEE SCHROCK  
The dtr of Carl/Charles Schrock & Marie Heisler. She was baptized 18 Apr 1875 at St Marys & her sponsors were Henry Nenninger & Anna Heipler. Emma married Joseph Job at St Marys on 25 Oct 1892 by Fr.

Pruente. Buried thru St Marys on 18 OCT.

JOB, Joseph b 02 MAY 1868 d 19 OCT 1931  
PLOT Middle/ Row 6 Lot 8 gr 2-3  
The son of John Job & Katherine Kress. The husband of Emma Schrock.  
They married at St Marys on 25 Oct 1892 by Fr. Pruente.

OSWALD, Magdalena "LENA" b 1830 d 05 SEP 1898  
PLOT Middle/ Row 6 Lot 8 grave 4  
Born in Germany. Burial 6 Sept. Died at her home near the city.  
Reared several children. Wife of Landolin "Louis" A. Oswald.

OSWALD, Landolin "LOUIS" b d 1901  
PLOT Middle/ Row 6 Lot 8 grave 5  
The husband of Lena Oswald.

OSWALD, Charles L. b AGE 61 d 09 OCT 1928  
PLOT Middle/ Row 6 Lot 8 grave 6  
The son of Louis A. & Lena Oswald. Died in St Louis. Brinkoff  
Howell Funeral files. Burial thru ST Marys with Fr. Pruente.

FRENZEL, Elizabeth H. b 27 MAR 1878 d 31 JUL 1946  
PLOT Middle/ Row 6 Lot 9 gr 1-2 NEE UNNERSTALL  
The dtr of Frank Unnerstall or Germany & Mary Vollmer of LA.  
Baptized at St Marys on 6 Apr 1878 & her sponsors were Valentine  
Herold & Francis Heller. She married Leon Frenzel (son of George &  
Wilhelmine) at St Marys on 27 Nov 1898 by Fr. Pruente. Leon was  
buried in the Catholic section of Old Lorimer.

FRENZEL, b d  
PLOT Middle/ Row 6 Lot 9 gr 2-3

BRUNNER, Charles A. b 16 JUL 1888 d 11 DEC 1957  
PLOT Middle/ Row 6 Lot 9 grave 4  
The son of Walter Brunner & Mary E. Jones, both of Pennsylvania. The  
husband of Mary/May Frenzel. Not on the 1920 Cape census.

BRUNNER, Mary / May J. b 1899 d 1971  
PLOT Middle/ Row 6 Lot 9 grave 5  
The dtr of Leon Frenzel & Elizabeth Unnerstall. The granddaughter of  
George Frenzel -&- Frank & Mary Unnerstall.

FRENZEL, b d  
PLOT Middle/ Row 6 Lot 9 grave 6

BROCKMEYER, b d  
PLOT Middle/ Row 7 Lot 1 grave 1

BROCKMEYER, Mary "Anna" Anna b 04 DEC 1875 d 25 JAN 1941  
PLOT Middle/ Row 7 Lot 1 grave 2 NEE SCHUMER

The wife of Theodore Brockmeyer. "eternal rest"  
This family is not on the 1900, 1910 or 1920 Cape census.  
Walthers Funeral Home files.

BROCKMEYER, Theodore b 08 FEB 1872 d 08 APR 1936  
PLOT Middle/ Row 7 Lot 1 grave 3  
"eternal rest". The husband of Mary Schumer. They raised their  
family near Apple Creek, Mo.

BROWN, b d  
PLOT Middle/ Row 7 Lot 1 grave 4

BROWN, b d  
PLOT Middle/ Row 7 Lot 1 grave 5

BROWN, b d  
PLOT Middle/ Row 7 Lot 1 grave 6

HUHN, Rudolph "Ralph" F. b 20 OCT 1869 d 30 JUN 1929  
PLOT Middle/ Row 7 Lot 10 gr 1-2  
Born in Cape. The son of Henry Huhn & Barbara Kuhn. He married at  
St Vincents, Cecilia Beaudean on 18 Apr 1908 by E. M. Hopkins C.M.  
Not on the 1920 Cape census. Brinkopf Howell burial.

HUHN, Cecilia C. b 16 APR 1876 d 08 AUG 1972  
PLOT Middle/ Row 7 Lot 10 gr 2-3 NEE BEAUDEAN  
The dtr of Jaques Beaudean & Victoria Buckner. She married Rudolph  
Huhn on 18 Apr 1901 at St Vincents.

HARRISON, Billie W. b MAY 1910 d  
PLOT Middle/ Row 7 Lot 10 grave 4  
The husband of Hazel Huhn. The son in law of Rudolph Huhn & Cecilia  
Beaudean. St Vincents files note his parents as Abner Harrison & Ida  
Warden. He was born at Salem, Dent County, Mo. He married Mrs Hazel  
Huhn-Evans at St Vincents on 19 Oct 1947 at St Vincents.

EVANS-HARRISON, Hazel B. b 09 MAR 1902 d 11 OCT 1990  
PLOT Middle/ Row 7 Lot 10 grave 5 NEE HUHN  
The dtr of Rudolph Huhn & Cecilia Beaudean. She was baptized at St  
Vincents on 23 Mar 1902 & her sponsors were Jacob J. & Mary M.  
Beaudean. Unknown marriage to a DYE on the St Vincents files.  
Married second to Bille W. Harrison a native of Salem, Mo., on 19 Oct  
1947 at St Vincents.

GARDNER, Alvena b 10 FEB 1891 d 31 MAY 1931  
PLOT Middle/ Row 7 Lot 10 grave 6 NEE BEAUDEAN  
The dtr of Jacques & Isabella Beaudean. The half sister to Cecilia  
Beaudean-Huhn in the same lot. She married Thomas Gardner at St  
Vincents in 1929.

ARMOUR, PLOT Middle/ Row 7 Lot 11 grave 1 b d

ARMOUR, William "Henry" Henry PLOT Middle/ Row 7 Lot 11 grave 2 b d  
 No marker. The husband of Sadie Miles in grave 3. Members of St Vincents.

ARMOUR, Sarah C. b 11 AUG 1872 d 21 JUN 1941  
 PLOT Middle/ Row 7 Lot 11 grave 3 NEE MILES  
 The dtr of Bedae Miles & Cecilia McCawley. She married William Henry Armour and they resided in St Louis. The sister of Alvin Miles & Mary Miles-Horn. Their dtr Grace was baptized thru St Vincents in 1897.

SETERBERRY, William H. b 01 MAR 1859 d 18 DEC 1940  
 PLOT Middle/ Row 7 Lot 11 grave 4  
 Born in France. The brother of Mary Santerberry-Bore-Horn. No issue on the census files. Brinkopf burial.

HORN, PLOT Middle/ Row 7 Lot 11 grave 5 b d

HORN, PLOT Middle/ Row 7 Lot 11 grave 6 b d

MILES, Odile A. b 01 DEC 1884 d 27 OCT 1928  
 PLOT Middle/ Row 7 Lot 12 grave 1  
 The wife of Alvin E. Miles. Born in Cape.

MILES, Alvin Edwin b 13 JAN 1882 d 16 FEB 1941  
 PLOT Middle/ Row 7 Lot 12 grave 2  
 The son of Bedae Miles & Cecilia McCawley. He ran the Miles Meatpacking Co. in Cape. 1st marriage to Delia Gladys Borey, (the dtr of Carol Borey & Mary Senterberry) and had issue of a son named Paul. 2nd marriage to Odile A. in grave 1. Brinkopf funeral home notes his wives name as Alma Mae at the time of his death.

HORN, Mary A. b 25 JAN 1875 d 31 MAY 1957  
 PLOT Middle/ Row 7 Lot 12 grave 3 NEE MILES  
 The dtr of Bedae/ Joe P. Miles & Cecilia McCawley of Perry Co. Born in Perry County, MO. She married Edward Horn (1872-1923) who is buried at Old Lorimer cemetery. The sister of Alvina Miles.

MILES, PLOT Middle/ Row 7 Lot 12 grave 4 b d

MILES, PLOT Middle/ Row 7 Lot 12 grave 5 b d

MILES, PLOT Middle/ Row 7 Lot 12 grave 6 b d

ROLWING, Henry Hiram b 05 JUN 1856 d 13 FEB 1936  
 PLOT Middle/ Row 7 Lot 13 gr 1-2  
 The son of Bernard & Elizabeth Rolwing. Born in Charleston, Mo & relocated to Cape when a small boy. He married Odile Beaudean on 5 Nov 1891 by Fr. Prunte. He was a life long member of St Marys.

ROLWING, Odile A. b 02 NOV 1861 d 11 OCT 1946  
 PLOT Middle/ Row 7 Lot 13 gr 2-3 NEE BEAUDEAN  
 The dtr of James Beaudean & Julia Fontaine both of France & twin sister of Mary Jane. She was baptized at St Marys 29 Dec 1861 & her sponsors were William Bodien & Odile Fontaine. She married Henry Rolwing at St Marys on 5 Nov 1891 by Fr. Prunte. "My trust is in GOD" Walthers Funeral Home.

ST.AVIT, Dr. John b 01 APR 1864 d 07 JUN 1942  
 PLOT Middle/ Row 7 Lot 13 grave 4  
 The son of John StAvit Sr. of France (1835-1907) & Jeanne Dupont (1838-1872). He practiced medicine in the downtown Cape area. He never married or left issue. Graves 5 & 6 he also purchased. He died of a heart ailment and left most of his estate to the Catholic Church.

ST.AVIT, PLOT Middle/ Row 7 Lot 13 grave 5 b d

ST.AVIT, PLOT Middle/ Row 7 Lot 13 grave 6 b d

JUNGERS, Louise "Anna" Anna b DEC 1890 d PRE 1984  
 PLOT Middle/ Row 7 Lot 14 grave 1  
 Died 1974-1984 in Cape. No marker on grave. The dtr of Charles Augustus Jungers & Helena Stubenrauch. Never married & no issue. Trained as a nurse. Informant for the burial of her sister Josephine in Sep 1975.

JUNGERS, Helena b 26 MAR 1866 d 06 NOV 1928  
 PLOT Middle/ Row 7 Lot 14 grave 2 NEE STUBENRAUCH  
 The dtr of John G. & Louisa Stubenrauch. Born in Kelso, and moved to Cape when small. She married Carol/Carl/Charles Augustus Jungers at St Marys on 22 Nov 1887 by Fr. Prunte. Buried thru St Marys on 9 NOV 1928. Raised 5 sons & 2 dtrs.

JUNGERS, Augustus Carle Carol/Carl/Charle b 22 JUL 1862 d 06 MAR 1935  
 PLOT Middle/ Row 7 Lot 14 grave 3  
 The son of Michael Jungers & Ann Carr who are buried at Old Lorimer Cemetery. He married at St Marys on 22 Nov 1887 Helena Stubenrauch. On his childrens baptismal records his middle name has MANY





SCHONHOFF, Arminius "Herman" W. b 1900 d 04 OCT 1929  
 PLOT Middle/ Row 7 Lot 15 grave 6  
 The son of Francis Schonhoff & Katherine Schabbing. He was a resident of Detroit, Michigan when he died. Buried through St Marys on 6 Oct 1929.

GLUECK, Louisiana "Louise" Augusta b 05 DEC 1921 d  
 PLOT Middle/ Row 7 Lot 16 grave 1 NEE FISCHER  
 The dtr of Joseph Fischer & Ida Gross. Louise was baptized at St Marys Cathedral 17 AUG 1924 & her sponsor was August Fischer. She married Virgil W. Glueck on 13 APR 1940.

GLUECK, Virgil William b 15 FEB 1913 d 17 JUN 1983  
 PLOT Middle/ Row 7 Lot 16 grave 2  
 The son of Chris Glueck & Jeanette Gilbow, he was born at Portageville, Mo. He married Louise Augusta Fischer 13 APR 1940. Marquette Cement employee for 34 years. Member of St Marys Cathedral, K of C, Central Trades & United Lime, Gypsum & Cement Workers. See his obit for more details.

GLUECK, b d  
 PLOT Middle/ Row 7 Lot 16 grave 3

FISCHER, Valentine b 17 AUG 1882 d 04 FEB 1955  
 PLOT Middle/ Row 7 Lot 16 grave 4  
 The son of Valentine Fischer & Elizabeth Louise Fellhaber/Fellhuner. He was baptized at St Marys on 24 Sep 1882 & his sponsors were John Reiker & Francis Fischer. He married Augusta Gross at St Marys on 6 Jun 1921 by Fr. Prunte. Hamans Funeral Home files. Made car tops & did home bread delivery. Children: Roy, Louise Glueck & Joleen.

FISCHER, Augusta b 11 JAN 1890 d 13 AUG 1939  
 PLOT Middle/ Row 7 Lot 16 grave 5 NEE GROSS  
 The dtr of H.D. Gross of Appleton, MO & unknown Sanders. She married Valentine Fischer at St Marys on 6 Jun 1921. NO MARKER. Hamans Funeral home files note a marriage date of 27 MAY 1908. It is possible they married outside the Church & that the 1921 date was when this union was blessed.

FISCHER, Joseph b 23 AUG 1889 d 30 JUN 1964  
 PLOT Middle/ Row 7 Lot 16 grave 6  
 The son of Valentine Fischer & Elizabeth Louise Fellhaber/Fellhuner. He was baptized at St Marys on 6 Oct 1889 and his sponsors were John & Mary Herbst. He married Ida L. Gross. Survived by spouse & children: Joseph D., Louise Glueck, Jo Fischer, Iola Kinnison, & Rita Fischer. Butcher for Central Meat. Obit notes wife as Edith Gross.

FISCHER, b d  
 PLOT Middle/ Row 7 Lot 17 grave 1

FISCHER, b d  
 PLOT Middle/ Row 7 Lot 17 grave 2  
 No marker on this grave but the cemetery files state there is a grave here.

FISCHER, b d  
 PLOT Middle/ Row 7 Lot 17 grave 3

FISCHER, Ida L. b 28 AUG 1898 d 15 FEB 1990  
 PLOT Middle/ Row 7 Lot 17 grave 4 NEE GROSS  
 The dtr of Henry D. Gross & Louisa Frickie. Born at Gordonville. Married 1st, Frank Pearson & had issue of Margaret. She married 2nd, Joseph Fischer 29 MAY 1920 in Cape whose grave adjoins her in lot 16 grave 6. Joseph died 30 JUN 1964. Children: Joseph, Louise Glueck, Jo Fischer, Iola Kinnison, & Rita Fischer. Brinkopf burial.

WILLIAMS, Marguerite b 01 JUN 1917 d 14 AUG 1948  
 PLOT Middle/ Row 7 Lot 17 grave 5 NEE PEARSON/FISCHER  
 Born in MO the step dtr of Joe Fischer. The biological dtr of Frank Pearson. Died in Ohio. She married Garner Williams 10 years earlier. Hamans Funeral Home files.

FISCHER, Imogene "Olivia" Olivia b 26 JAN 1928 d 28 AUG 1928  
 PLOT Middle/ Row 7 Lot 17 grave 6  
 The dtr of Joseph Fischer & Ida Gross. She was baptized at St Marys on 28 Aug 1928 on her death. No God parents noted. Buried through St Marys on 30 Aug 1928 by Walthers Funeral Home.

YALLALY, Norma G. b 20 MAR 1928 d 05 JUL 1929  
 PLOT Middle/ Row 7 Lot 18 grave 1  
 The dtr of George Yallaly & Genevieve Doll. She was baptized at St Marys on 8 Apr 1928 & her sponsors were Andrew Seyer & Clara Perry. "Gone to be an angel" She was buried thru St Marys on 6 JUL 1929.

YALLALY, Genevieve "Geneva" M. b 13 MAY 1903 d 14 MAY 1973  
 PLOT Middle/ Row 7 Lot 18 grave 2 NEE DOLL  
 The wife of George Yallaly. St Marys notes her maiden name as DOLL on dtr Normas burial. Her surname is noted as PERRY on dtr Normas baptismal records. Dtr Imogenes baptismal register notes surname as DALL.

YALLALY, George E. b 25 AUG 1895 d 21 MAR 1965 WW I  
 PLOT Middle/ Row 7 Lot 18 grave 3  
 "FATHER" military marker SGT HQ Co. 354 INF The husband of Genevieve Doll. Their son Vernon is also buried at St Marys. He was a veteraniarian in Cape Girardeau. Probably the son of George L. Yallaly & Nancy Hipes but this needs PROVEN.

COMPTON, Willis "George" George b 19 JUL 1882 d 21 JUL 1928

PLOT Middle/ Row 7 Lot 18 grave 4  
"gone but not forgotten" The son of George H. Compton & Jane  
Madlock. Brinkopf Howell funeral home files. There are NO Comptons  
on the 1900 & 1910 Cape County census.

- COMPTON, PLOT Middle/ Row 7 Lot 18 grave 5 b d
- COMPTON, PLOT Middle/ Row 7 Lot 18 grave 6 b d
- SHUCK, PLOT Middle/ Row 7 Lot 19 grave 1 b d
- MEYSTEDT JR., Walter Herbert b 22 FEB 1915 d 31 MAR 1949  
PLOT Middle/ Row 7 Lot 19 grave 2  
The son of Walter Meystedt Sr. & Beulah Schuck. He was baptized at St  
Vincent's. He married 29 NOV 1935, Viola Kester (dtr of F.J. Kester &  
Mary Cobble) at St Vincent's. Died in LA, Calif. Walthers Funeral  
Home files.
- SHUCK, Susan P. b 25 MAY 1851 d 11 JUN 1928  
PLOT Middle/ Row 7 Lot 19 grave 3  
Born in Virginia. The wife of William Shuck.
- SHUCK, William L. b 03 DEC 1857 d 01 JAN 1929  
PLOT Middle/ Row 7 Lot 19 grave 4  
The husband of Susan Shuck. 1920 Cape census with son John & dtr in  
law Mary.
- SHUCK, John "Roy" Roy b 23 SEP 1888 d 10 JUL 1975  
PLOT Middle/ Row 7 Lot 19 grave 5  
The son of William & Susan Shuck. He married Mary on 8 June 1919.  
St Marys did not record her maiden name but a MEYSTEDT witnessed the  
marriage.
- SHUCK, Mary M. b 06 OCT 1898 d 22 MAR 1968  
PLOT Middle/ Row 7 Lot 19 grave 6 NEE SHUCK  
The dtr of James Shuck & Victoria Prism. This is not an error.  
She does have the same last name as her spouse as verified thru St  
Marys Marriage & Walthers Funeral Home files. The wife of John Roy  
Shuck. They married at St Marys on 8 June 1919.
- SHUCK, PLOT Middle/ Row 7 Lot 19 grave 7 b d
- SHUCK, PLOT Middle/ Row 7 Lot 19 grave 8 b d
- OSTENDORF, Lucinda M. b 07 MAY 1906 d 19 SEP 1989

PLOT Middle/ Row 7 Lot 1a grave 1 NEE STOCK  
Born at Matoon, ILL. The dtr of Charles Stock & Cecilia Roedel. The wife of August Ostendorf. Member of St Marys & the St Anns Sodality & Campster Welfare Club.

OSTENDORF, August W. b 24 NOV 1906 d 1969  
PLOT Middle/ Row 7 Lot 1a grave 2  
The son of John Ostendorf & Cecilia Muellering. He was baptized at St Marys on 21 Jan 1907 & his sponsors were Henry Schaefer & Paulina M. Fohshage. The husband of Lucinda.

PROPST, Lorena Sophia b 14 AUG 1907 d  
PLOT Middle/ Row 7 Lot 1a grave 3 NEE BAUDENDISTEL  
The dtr of Barney Baudendistel & Celestine Heisserer. The wife of Earl Propst. They married 1 JAN 1934 in Cape at St Marys. "The LORD is our Shepherd" Worked at Marquette Cement Company early in her marriage.

PROPST, Earl L. b 10 JAN 1909 d 06 JUN 1973  
PLOT Middle/ Row 7 Lot 1a grave 4  
The husband of Lorena Baudendistel. They married 1 JAN 1934 in Cape. "The LORD is our shepherd" The only Earl on the 1910 census of Cape was the son of Simon Propst & Nora Statler. Maintenance man at St Vincents School. Born at Elvins, Mo. Member of St Marys's Cathedral.

BERKBIGLER, Walter Joseph b 26 NOV 1906 d 30 AUG 1996  
PLOT Middle/ Row 7 Lot 1a grave 5  
The son of Martin Berkbigler & Theresa Baudendistiel. He married Opal Henderson at St Vincents (Christ the Savior Church) at Brewer, Mo., on 7 Apr 1931. The father of Rev.-Donald Berkbigler & Patricia Berkbigler-Nussbaum. He & Opal were the first couple from Cape Girardeau to do a MARRIAGE ENCOUNTER weekend.

BERKBIGLER, Opal Mary b 29 JUL 1910 d 20 DEC 1992  
PLOT Middle/ Row 7 Lot 1a grave 6 NEE HENDERSON  
The dtr of Gilbert Henderson & Cecilia Gibbar. She married Walter Berkbigler on 7 Apr 1931 at St Vincents (Christ the Savior Church) in Brewer, Mo. The mother of Rev.-Donald Berkbigler & Patricia Nussbaum. Opal & Walter were the first couple from Cape Girardeau to do a MARRIAGE ENCOUNTER weekend.

AYERS, Paul J. b 19 JAN 1906 d 15 JUL 1969  
PLOT Middle/ Row 7 Lot 1a grave 7  
The husband of Gladys Bloykenship. Their children were baptized at Ste. Genevieve. Their son Melvin married Dorothy Urhahn of Benton, Mo.

AYERS, Gladys C. b 08 JUN 1907 d 12 JUL 1987  
PLOT Middle/ Row 7 Lot 1a grave 8 NEE BLANKENSHIP

The wife of Paul Ayers. Their children were baptized in Ste. Genevieve, Mo. Their son Donald married at St Vincents in Cape Elizabeth Fuerth (dtr of Paul & Elizabeth) 6 SEP 1954.

SMITH, PLOT Middle/ Row 7 Lot 2 grave 1 b d  
 These 6 graves held in joint ownership of John Smith, Paul Smith & Doris Hodges.

SMITH, PLOT Middle/ Row 7 Lot 2 grave 2 b d

SMITH, PLOT Middle/ Row 7 Lot 2 grave 3 b d

SMITH, PLOT Middle/ Row 7 Lot 2 grave 4 b d

SMITH, PLOT Middle/ Row 7 Lot 2 grave 5 b d

SMITH, PLOT Middle/ Row 7 Lot 2 grave 6 b d

SEABAUGH, PLOT Middle/ Row 7 Lot 3 grave 1 b d

SEABAUGH, Mary b 21 FEB 1890 d 13 FEB 1973  
 PLOT Middle/ Row 7 Lot 3 grave 2

SEABAUGH, Maria Jennett b 05 JUN 1912 d 1934  
 PLOT Middle/ Row 7 Lot 3 grave 3  
 Hamans burial. The dtr of Barrett Seabaugh & Alma Huttman. She was baptized at St Marys on 23 Jun 1912. Her sponsor was Helen Schaaf.

COYLE, Albert b 20 NOV 1886 d 15 JAN 1934 WW I  
 PLOT Middle/ Row 7 Lot 3 grave 4  
 WW II Mo CORP 164 Dep Brig Born in ILL. The son of Jacob Coyle & Winnie Audeborn. He was baptized after his marriage at St Vincents on 19 OCT 1926. He married Sarah Josephine Huttman on 24 Mar 1920 at St Marys by Fr. J. G. Hoelting.

COYLE, Sarah "Josephine" Josephine b 09 JUL 1888 d 18 AUG 1980  
 PLOT Middle/ Row 7 Lot 3 grave 5 NEE HUTTMAN  
 The dtr of Charles Huttman & Julia Boyer. She was baptized at St Marys on 15 Aug 1888 and her sponsors were Adolph Schnider & Helen Huttman.

SCHAAF, PLOT Middle/ Row 7 Lot 4 grave 1 b d

SCHAAF, Helena "Lena" b 18 JUL 1871 d 03 SEP 1937  
 PLOT Middle/ Row 7 Lot 4 grave 2 NEE HUFFMAN/HUTTMAN  
 The wife of Anton Schaaf. They married at St Marys on 22 Nov 1898.

SCHAAF, Anton b 13 AUG 1866 d 19 MAR 1934  
 PLOT Middle/ Row 7 Lot 4 grave 3  
 The husband of Helena Huttman. They married at St Marys on 22 Nov 1898.

FITZGERALD, b d  
 PLOT Middle/ Row 7 Lot 4 grave 4

FITZGERALD, b d  
 PLOT Middle/ Row 7 Lot 4 grave 5

FITZGERALD, John J. b 19 JAN 1874 d 15 FEB 1933  
 PLOT Middle/ Row 7 Lot 4 grave 6  
 The husband of Lena Mae in Lot 5 grave 4. Born in Pekin, ILL.  
 1920 Cape census with no issue at that time. Brinkopf Howell funeral home files.

SHANNON, Raymond b 28 AUG 1893 d 12 MAY 1965  
 PLOT Middle/ Row 7 Lot 5 grave 1  
 Baptized through St Marys on 22 Dec 1902 & his sponsor was Otto Selle. St Marys notes his year of birth as 1884. His stone clearly states 1893. Born in Cape. He was a butcher a Nenner Market for 40 yrs. Married Mrs Mary Pierce 14 SEP 1951. Survived by 3 step sons & 5 step daughters. Hamans burial with Rev Kampmann of St Marys.

TOON, Annie "May" Mathilda b 16 JUN 1866 d 14 MAR 1949  
 PLOT Middle/ Row 7 Lot 5 grave 2 NEE HOBBS  
 Born in Graves Co., Ky. She married George Toon 3 May 1886 at St Jeromes Church in Frankfort, Ky. The dtr of Horatio Vincent Hobbs & Mary Jane Cash both of Kentucky. Walthers Funeral Home files.

TOON, George William b 10 SEP 1866 d 14 OCT 1937  
 PLOT Middle/ Row 7 Lot 5 grave 3  
 The son of Hilary Toon & Jane Marie Thorp. Born in Graves Co., Ky. He married Annie Hobbs at St Jeromes in Frankfort, Ky on 3 May 1886. Walthers Funeral Home.

FITZGERALD, Lena Mae b 03 MAR 1885 d 12 NOV 1944  
 PLOT Middle/ Row 7 Lot 5 grave 4  
 The wife of John J. Fitzgerald. Born in Ky. 1920 census with no issue at that time. Brinkopf Howell funeral home files do not list parents.

JAMES, Claude A. b 03 APR 1872 d 23 DEC 1946  
 PLOT Middle/ Row 7 Lot 5 grave 5

The husband of Frances in grave 6.

JAMES, Frances b 07 MAY 1878 d 06 JUL 1959  
PLOT Middle/ Row 7 Lot 5 grave 6 NEE GOELLNER  
The wife of Claude James. Died at Dexter, MO. Lorbergs burial.

EAKER, Dallas Leslie b 23 DEC 1902 d 10 JAN 1930  
PLOT Middle/ Row 7 Lot 9 grave 1  
Born in Lutesville, Mo. The father of Dallas Gene Eaker. He was age  
27 yr, 11 mo, 9 mo. The son of Joseph Eaker & Victoria "Willie"  
Sample. He married at St Vincents 4 AUG 1925 Hyacinth Austill.  
Buried thru St Vincents. Brinkopf Howell Funeral Home files.

EAKER, Victoria "Willie" b 22 SEP 1878 d 19 SEP 1944  
PLOT Middle/ Row 7 Lot 9 grave 2 NEE SAMPLE  
The dtr of Abraham Samples & Loze baker. The wife of Joseph Eaker.  
They married in 1902. 1920 census married with spouse & children:  
Dallas, Lee & Henry.

EAKER, Joseph Cullen b 06 SEP 1876 d 08 APR 1948  
PLOT Middle/ Row 7 Lot 9 grave 3  
Born near Lutesville, Mo. The son of Henry Eakers of Bollinger  
Co., MO. The husband of Willie Joseph Sample. They married in Feb  
1902. 1920 Cape census with wife & children: Dallas, Henry & Lee.  
Hamans Funeral Home files.

HANEBRINK, John H. b 09 JAN 1854 d 05 MAY 1930  
PLOT Middle/ Row 7 Lot 9 grave 4  
Born in Egypt Mills, Mo. The husband of Theresa David who was born in  
Germany. "FATHER" 1900 Cape census with spouse & children: John,  
Flora, Harry, Wilson, Sherman, Francis & Mark. Walthers Funeral  
Home.

HANEBRINK, Theresa b 08 NOV 1860 d 16 JUN 1948  
PLOT Middle/ Row 7 Lot 9 grave 5 NEE DAVID  
The dtr of Wenden David of Germany. Born in Germany. The wife of  
John Hanebrink. 1900 Cape census with spouse & children: John, Flora,  
Harry, Wilson, Sherman, Francis, and Mark. She was buried thru St  
Vincents 18 JUNE 1948. 1 son, Lee survives.

HANEBRINK, David "Frank" Francis b 19 JUN 1895 d 22 FEB 1933  
PLOT Middle/ Row 7 Lot 9 grave 6  
The son of Joseph Cullen Hanebrink & Theresa David. He was baptized  
thru St Marys on 28 Jul 1895 and his sponsor was Francis A. Schulte.  
St Marys notes a date of birth as 17 June 1895. No known issue.

MOORE, Ida May b 26 DEC 1890 d 02 APR 1974  
PLOT Middle/ Row 8 Lot 1 grave 1  
The wife of Joseph R. Moore.

OZMENT, Helen M. b 08 MAR 1911 d 19 AUG 1935  
 PLOT Middle/ Row 8 Lot 1 grave 2 NEE MOORE  
 "the daughter of JR & IM Moore" on headstone. Helen is buried  
 between her parents Joseph & Ida May Moore.

MOORE, Joseph R. b 19 MAY 1890 d 18 APR 1968  
 PLOT Middle/ Row 8 Lot 1 grave 3  
 The husband of Ida May Moore in grave 1.

BLANK, b d  
 PLOT Middle/ Row 8 Lot 1 grave 4

BLANK, b d  
 PLOT Middle/ Row 8 Lot 1 grave 5

BLANK, b d  
 PLOT Middle/ Row 8 Lot 1 grave 6

NENNINGER, b d  
 PLOT Middle/ Row 8 Lot 10 grave 1

NENNINGER, b d  
 PLOT Middle/ Row 8 Lot 10 grave 2

NENNINGER, b d  
 PLOT Middle/ Row 8 Lot 10 grave 3

NENNINGER, Janice Agnes b 14 MAY 1935 d 25 APR 1936  
 PLOT Middle/ Row 8 Lot 10 grave 4

NENNINGER, b d  
 PLOT Middle/ Row 8 Lot 10 grave 5

NENNINGER, b d  
 PLOT Middle/ Row 8 Lot 10 grave 6

LANCE, Lorena "Lorene" E. b 30 MAY 1895 d 08 JAN 1936  
 PLOT Middle/ Row 8 Lot 11 grave 1 NEE HITT  
 The dtr of Robert Hitt & Anna Unnerstall. She was baptized at  
 St Mary's on 9 JUN 1895 & her sponsors were Francis Unnerstall  
 & Elizabeth Mattes. Lorene married George Lance at St Marys on 29 Jul  
 1913 by Fr. E. Prunte.

LANCE, George A. b 05 JAN 1893 d 06 SEP 1956  
 PLOT Middle/ Row 8 Lot 11 grave 2  
 The husband of Lorene Hitt. They married at St Marys on 29 Jul 1913  
 by Fr. E. Prunte.

LANCE JR., George Alois b 31 JAN 1925 d 24 JUL 1944 WW II  
 PLOT Middle/ Row 8 Lot 11 grave 3



WW II marker SGT 25 Marines 4 Mar Div The son of George Lance & Lorene Hitt. Died in the South Pacific according to Walthers Funeral Home files.

SCHUH, Edward A. b 12 JUL 1912 d 12 MAR 1972  
PLOT Middle/ Row 8 Lot 11 grave 4  
The husband of Margaret Lance.

SCHUH, Margaret M. b 09 DEC 1913 d  
PLOT Middle/ Row 8 Lot 11 grave 5 NEE LANCE  
The dtr of George Lance & Lorene Hitt. She was baptized at St Marys on 14 Dec 1913 & her sponsors were Aloysius Zimmer & Maria Hitt. She married Edward A. Schuh who is buried next to her.

LANCE, b d  
PLOT Middle/ Row 8 Lot 11 grave 6

RUDERT, Jean Albert b 04 MAR 1919 d  
PLOT Middle/ Row 8 Lot 12 grave 1  
The son of Benjamin Rudert & Caroline LaCroix. He married Wilda Yallaly at St Marys in 1947.

RUDERT, Wilda b 22 SEP 1920 d  
PLOT Middle/ Row 8 Lot 12 grave 2 NEE YALLALY  
The dtr of George Yallaly & Genevieve Doll. She married Jean Albert at St Marys in 1947.

HORN, Percy b 22 DEC 1897 d 07 DEC 1936  
PLOT Middle/ Row 8 Lot 12 grave 3  
The husband of Dora (nee LaCroix) HORN-KIEL. He was the uncle to Jean Albert Rudert in grave 1.  
He married Dora at St Marys on 13 NOV 1930.

STOCK, b d  
PLOT Middle/ Row 8 Lot 12 grave 4

STOCK, Charles F. b 1879 d 1945  
PLOT Middle/ Row 8 Lot 12 grave 5  
The husband of Cecilia. They are not on the 1920 Cape census and they are not in any of the early St Vincents or St Marys records.

STOCK, Cecilia A. b 1880 d 1935  
PLOT Middle/ Row 8 Lot 12 grave 6  
The wife of Charles Stock. No other data available.

RAUTH, Mary b 14 OCT 1895 d 05 OCT 1958  
PLOT Middle/ Row 8 Lot 13 grave 1 NEE AUSTIN  
"Mother"

BURGER, Anna J. b 14 JUL 1875 d 01 MAR 1958

PLOT Middle/ Row 8 Lot 13 grave 2 NEE JELEN  
The dtr of Jacob Jelen of Germany & Mary LeGrand of Scott County,  
Mo. Born in Scott Co. The wife of Henry Burger.

BURGER, Henry A. b 10 SEP 1878 d 03 AUG 1936  
PLOT Middle/ Row 8 Lot 13 grave 3  
The husband of Anna Burger. Buried thru Walthers Funeral Home.

DYER, Charles P. b @ 1880 d 20 APR 1934  
PLOT Middle/ Row 8 Lot 13 grave 4  
Buried through Ford & Sons Funeral Home. Charles IS NOT on the 1900,  
1910 Or 1920 Cape census.

DYER, b d  
PLOT Middle/ Row 8 Lot 13 grave 5

DYER, b d  
PLOT Middle/ Row 8 Lot 13 grave 6

DOHOGNE, b d  
PLOT Middle/ Row 8 Lot 14 grave 1

DOHOGNE, Louise R. b 24 SEP 1888 d 14 NOV 1974  
PLOT Middle/ Row 8 Lot 14 grave 2 NEE DIEBOLD  
The dtr of Frank L. Diebold & Mary Wiedefeld. The wife of Leo  
Dohogne. She was from the New Hamburg, Mo area.

DOHOGNE, Leo b 29 JUN 1880 d 15 JUN 1934  
PLOT Middle/ Row 8 Lot 14 grave 3  
The son of Constantine Dohogne & Rosina Heisserer. The husband of  
Louise Diebold. He was born at Kelso, Mo. Their son Silas is in the  
Northern part of St Marys cemetery. Died from a stroke.

SHEAN, William H. b 09 AUG 1872 d 13 JUN 1933  
PLOT Middle/ Row 8 Lot 14 grave 4  
The husband of Johanna Shean in grave 5.

SHEAN, Johanna b 05 OCT 1876 d 27 OCT 1960  
PLOT Middle/ Row 8 Lot 14 grave 5  
The wife of William Shean.

SHEAN, b d  
PLOT Middle/ Row 8 Lot 14 grave 6

WISSMANN, James b 23 MAR 1868 d 03 FEB 1954  
PLOT Middle/ Row 8 Lot 15 gr 4-5  
The husband of Josephine Wissman. "Rest in peace."

WISSMANN, Josephine b 11 JUN 1870 d 03 APR 1933  
PLOT Middle/ Row 8 Lot 15 gr 5-6 NEE GIBSON

The dtr of Jacob Gibson & Missouri Rodenberg. She was baptized at St Vincents on 19 JUN 1917. The wife of James Wissmann. "Rest in Peace"

- FOR-SALE, b d  
PLOT Middle/ Row 8 Lot 15 grave 1
- FOR-SALE, b d  
PLOT Middle/ Row 8 Lot 15 grave 2
- SPEAK, Claude D. b OCT 1877 d 1939  
PLOT Middle/ Row 8 Lot 15 grave 3  
The son of Benjamin Speak & Annie Dorman. Members of St Vincents.  
His parents are buried at Old Lorimer in the Catholic Section.
- WAY, William S. b 1870 d 1936  
PLOT Middle/ Row 8 Lot 16 grave 1  
Not in the 1900 & 1920 Cape County census.
- CURRY, Margaret C. b 1907 d 30 DEC 1932  
PLOT Middle/ Row 8 Lot 16 grave 2  
Identical headstone as William & Helen Way. Margaret is the dtr of  
James L. Curry and Helen M. Speak. Later her mother married William  
Way.
- CURRY-WAY, Helen Mary b 08 MAY 1887 d 10 DEC 1965  
PLOT Middle/ Row 8 Lot 16 grave 3 NEE SPEAK  
The dtr of Benjamin Speak & Anna Dorman (buried at Old Lorimers).  
Baptized at St Vincents on 15 MAY 1887 & her sponsors were F.V.  
Nugent & Lulu Corby. Helen married 1st: James L. Curry 12 SEP 1906 &  
had issue. He died in 1918. 2nd she married William Day. He died in  
1936. Salesperson at Buckner-Ragsdale. St Vincents with Rev Dunker.
- JUNGERS, Emma F. b 13 APR 1889 d 09 DEC 1964 WW I  
PLOT Middle/ Row 8 Lot 16 grave 4 NEE FAUST  
WW I MO nurse Army nurse corps. Same lot as the Wissmans in Lot 15  
of row 8. Born in Indiana. The dtr of Joseph C. Faust of IND &  
Laura Steeg of Cape County. The wife of John Jungers.
- WISSMANN, b d  
PLOT Middle/ Row 8 Lot 16 grave 5
- WISSMANN, b d  
PLOT Middle/ Row 8 Lot 16 grave 6
- ROUDEN, Ida Marie b 28 FEB 1883 d 22 JAN 1938  
PLOT Middle/ Row 8 Lot 17 gr 1-2  
The dtr of Caroline Rouden who is buried next to her. This lot  
purchased by Edward Smith. Born in Memphis, TENN. Hamans Funeral  
home files names a son William J. Huserlof. Unknown if she had a

marriage annulled or adopted an older child.

- ROUDEN, Caroline b 26 DEC 1859 d 14 MAR 1933  
PLOT Middle/ Row 8 Lot 17 gr 2-3  
The mother of Ida Marie in graves 1-2 of this lot. Lot purchased by Edward Smith, unknown relationship. 1920 Cape census.  
"MOTHER" on headstone.
- DAUES, Albert E. b 1876 d 29 JAN 1932  
PLOT Middle/ Row 8 Lot 17 grave 4  
City mortuary files note place of birth as Cape Girardeau City.  
The son of Fritz Daves & Henrietta Bush. He married at St Vincents Mary Zahner (dtr of William Zahner & Christina Lukefahr) 4 MAY 1909.
- DAUES, Mary b 1886 d 1974  
PLOT Middle/ Row 8 Lot 17 grave 5 NEE ZAHNER  
The dtr of William Zahner & Christina Lukefahr. She married Albert E. Daves at St Vincents on 4 MAY 1909.
- THOMAS, Raymond John b 14 FEB 1895 d 06 SEP 1962  
PLOT Middle/ Row 8 Lot 17 grave 6  
Born in Cape. The son of John Thomas & Elizabeth Gerst. He married at St Marys on 24 MAY 1914 Anita Allers. They were divorced at the time of his death. Children: Leonard, Thomas, Mrs CE Oldham of Monett, MO. Hamans Funeral Home files.
- PFEFFER, Theodore J. b 27 MAR 1881 d 20 JAN 1932  
PLOT Middle/ Row 8 Lot 18 gr 4-5  
Tree to the left of the circle monument sits on graves 1, 2, 3.  
The husband of Julia Reither in grave 5-6. Their son Francis married in 1928 at St Vincents to Mabel Stausing.
- PFEFFER, Julia A. b 04 FEB 1884 d 16 JUL 1945  
PLOT Middle/ Row 8 Lot 18 gr 5-6 NEE REITHER  
The wife of Theodore next to her. Members of St Vincents.  
Buried thru St Vincents 19 JUL 1945. Received her last sacraments in Jonesboro, ARK. A son Francis is noted in the St Vincents files.
- HENDERSON, William Rex b 15 MAR 1906 d 10 NOV 1938  
PLOT Middle/ Row 8 Lot 19 grave 4  
The husband of Kletia LaCroix. There are NO other graves on this lot because of the circle drive encroaching on the lot. They married 25 Dec 1930 at St Vincents. The church files do not note the parents names. Found dead at his Sikeston home. Rev Wolfe of Grace Methodist Episcopal Church had charge of the service. Buried 14 NOV 1938.
- SCHABBING, Rudolph J. b 09 OCT 1907 d 03 OCT 1982  
PLOT Middle/ Row 8 Lot 1a grave 1  
The son of Herman Schabbing & Maria Volz. He was baptized through St Marys on 11 Oct 1907 by Fr. Prunte & his sponsors were Joseph

Schabbing & Wilhelmina Volz.

SCHABRING, b d  
PLOT Middle/ Row 8 Lot 1a grave 2

SCHABRING, b d  
PLOT Middle/ Row 8 Lot 1a grave 3

SCHABRING, b d  
PLOT Middle/ Row 8 Lot 1a grave 4

SCHABRING, b d  
PLOT Middle/ Row 8 Lot 1a grave 5

SCHABRING, b d  
PLOT Middle/ Row 8 Lot 1a grave 6

SCHABRING, b d  
PLOT Middle/ Row 8 Lot 1a grave 7

NUSSBAUM, Patricia Ann b 29 SEP 1940 d 11 DEC 1993  
PLOT Middle/ Row 8 Lot 1a grave 8 NEE BERKBIGLER  
Born at Perryville the dtr of Walter Joseph Berkbigler & Opal  
Henderson. The sister of Rev. Donald Berkbigler C.M. Burial thru St.  
Vincent's with Fr. Rich Lause and Fr. Donald Berkbigler. She was the  
cook for St. Vincent's rectory. Survived by 2 sons, Mark &  
Christopher; 1 dtr, Michelle Schabbing; 1 brother and her father.

FERRITER, Thomas b d  
PLOT Middle/ Row 8 Lot 2 grave 1

HUTTMANN, Charles Albert b 12 FEB 1892 d 22 NOV 1940 PVT MO  
PLOT Middle/ Row 8 Lot 2 grave 2  
PVT MO 164 Depot Brig. Born in Cape. The son of Carl Huttman Sr. of  
Morley, MO & Julia Boyer of Williams Co., ILL. He was baptized at St  
Marys on 13 MAR 1892 & his sponsors were Adolphus Schwach & Helena  
Huttmann. Married 1st, Vandalian Allers. 2nd he married Lenora  
Hudson. Grave purchased by his sister Alma Seabaugh. Hamans burial.

SEABAUGH, Alma b d  
PLOT Middle/ Row 8 Lot 2 grave 3 NEE HUTTMAN  
The dtr of Charles Huttman & Julia Boyer. She married Barrett  
Seabaugh at St Vincents 22 FEB 1909. Barrett is probably buried near  
here in one of the unmarked graves. Barrett was the son of Abraham  
Seabaugh & Sara Cook.

WOOD, William b 05 SEP 1898 d 07 JUL 1934  
PLOT Middle/ Row 8 Lot 3 grave 1  
Not on the 1900 Cape census. He married Josephine Schaaf at St  
Marys on 24 MAR 1920. He MAY be the son of William Woods & Mary Ann

Dennis but this needs proven.

WOOD-MAHAFFEY, Josephine H. b 28 AUG 1901 d 08 FEB 1967  
PLOT Middle/ Row 8 Lot 3 grave 2 NEE SCHAAF  
The dtr of Antonio Schaaf & Helen Huttman/Huffman. Born in Cape &  
baptized thru St Mary's Cathedral. Sponsors were William &  
Josephine Nenninger. Married first, William Wood. After his death  
she married Harry Mahaffey. 1 child: Norman Wood.

MAHAFFEY, Harry A. b 23 MAY 1909 d 1969  
PLOT Middle/ Row 8 Lot 3 grave 3  
The second husband of Josephine Schaaf.

HUTTMAN, George Francis b 02 NOV 1893 d 1934  
PLOT Middle/ Row 8 Lot 3 grave 4  
The son of Carl Huttman & Julia Boyer. Baptized at St Marys on  
26 NOV 1893 & his sponsors were George & Helena Huttman. 1920 census  
with widowed mother Julia. Hamans service. (Carl died 27 Jul 1919 and  
is buried at Old Lorimer).

HUTTMAN, Leona Helen b 02 MAR 1895 d 10 MAR 1970  
PLOT Middle/ Row 8 Lot 3 grave 5  
The dtr of Carl/Charles Huttman & Julia Boyer. She was baptized at St  
Marys on 12 Apr 1895 and her sponsor was Helen Huttman. The sister of  
George Huttman in grave 4..

HUTTMAN, b d  
PLOT Middle/ Row 8 Lot 3 grave 6

STAGER, b d  
PLOT Middle/ Row 8 Lot 4 grave 1  
This grave owned by Mrs CR Stager.

BIBB-STAGER, Myrtle E. b 11 AUG 1882 d 05 NOV 1971  
PLOT Middle/ Row 8 Lot 4 grave 2 NEE BROGDON  
The dtr of Paul/Rickey Brogdon & Lizzie Easter/or McCarthy. Married  
first, John A. Bibb & he died 14 OCT 1916. Married second, Charles  
Stager 19 JUN 1917 & he died 14 OCT 1933. 1920 census with spouse  
& children: Willard & children from her first marriage Ralph BIB &  
Juanita BIB. Born in ILL. Brinkopf burial.

STAGER, Charles Ralph b 07 MAR 1885 d 14 OCT 1933  
PLOT Middle/ Row 8 Lot 4 grave 3  
The son of Jacob M. Stager & Emma R. Laird. Born in Florence, Kansas.  
The husband of Mrs Myrtle Brogdon-Bib. They married at Old St  
Vincent's 19 JAN 1917 by T.F. Levan C.M.

STAGER, b d  
PLOT Middle/ Row 8 Lot 4 grave 4

- STAGER, b d  
PLOT Middle/ Row 8 Lot 4 grave 5
- STAGER, b d  
PLOT Middle/ Row 8 Lot 4 grave 6
- JOB, Catherine "Katy" Rebecca b 11 NOV 1917 d 11 FEB 1974  
PLOT Middle/ Row 8 Lot 5 grave 1  
The dtr of Leo Job & Alma Schmidt. She retired from the Home Plate Cafe on Morgan Oak Street. Moved to League City, Tex to be nearer a sister, Beatrice Pretzsch & her children. Attended St Marys school & Cathedral. Ford & Sons burial.
- JOB, Alma M. b 1888 d 1934  
PLOT Middle/ Row 8 Lot 5 grave 2 NEE SCHMIDT  
The dtr of Adolph Schmidt & Elizabeth Heisler. She married Leo Job at St Marys on 22 AUG 1911.
- JOB, Leon "Leo" John b 21 OCT 1885 d 06 MAR 1948  
PLOT Middle/ Row 8 Lot 5 grave 3  
The son of John Job & Alma Schmidt. He was baptized at St Marys on 1 Nov 1885 & his sponsors were John Fathe & Margaret Job. His marriage record states mothers name as ALMA SCHMIDT but baptismal register notes name as ANNA KOTHE. Hamans Funeral Home notes wife as Alma SCHMIDT & mother as Anna COTE. Very confusing.....
- JOB, Lawrence "Dutch" E. b 21 MAY 1914 d 07 JUN 1992  
PLOT Middle/ Row 8 Lot 5 grave 4  
The son of Leo Job & Alma Schmidt. He married Lottie on 3 Apr 1941.
- JOB, Lottie L. b 11 OCT 1911 d  
PLOT Middle/ Row 8 Lot 5 grave 5  
The wife of Lawrence Job. They married 3 Apr 1941.
- CASE, Bertha C. b 17 DEC 1908 d  
PLOT Middle/ Row 8 Lot 6 grave 1 NEE THOMURE  
The dtr of Felix Thomure & Mary Adams. The wife of Carl Case. They Married at St Marys on 1 JAN 1927. "Blessed are the pure in heart for they shall see GOD"
- CASE, Charles/Carl Wesley b 31 MAR 1905 d 29 JUL 1949  
PLOT Middle/ Row 8 Lot 6 grave 2  
"Blessed are the pure in heart, for they shall see GOD"  
The son of Theodore Case & Loto Hutchins. He married Bertha Thomure at St Marys on 1 JAN 1927. Marriage register notes first name as Charles. Hamans Funeral Home files have first name as Carl.
- CASE, Mary Catherine b 06 DEC 1931 d 19 FEB 1932  
PLOT Middle/ Row 8 Lot 6 grave 3a  
The dtr of Carl & Bertha Case.

CASE, Richard Lee b 04 MAY 1935 d 26 OCT 1935  
 PLOT Middle/ Row 8 Lot 6 grave 3b  
 The son of Carl & Bertha Case.

CASE, Janice Ann b 31 OCT 1936 d 14 JAN 1937  
 PLOT Middle/ Row 8 Lot 6 grave 3c  
 The dtr of Bertha & Carl Case.

CASE, b d  
 PLOT Middle/ Row 8 Lot 6 grave 4

CASE, b d  
 PLOT Middle/ Row 8 Lot 6 grave 5

CASE, b d  
 PLOT Middle/ Row 8 Lot 6 grave 6

LEFARTH, Aloysius B. b 01 OCT 1907 d 24 NOV 1962  
 PLOT Middle/ Row 8 Lot 7 grave 1  
 The son of Frank LeFarth of Germany & Helena Rovine Rolwing of  
 Mississippi Co., MO. He was baptized through St Marys on 6 Oct 1907 &  
 his sponsors were Anton Deiken & Marie Daniel.

LEFARTH, Helena Revine b 26 JUN 1867 d 08 MAR 1949  
 PLOT Middle/ Row 8 Lot 7 grave 2 NEE ROLWING  
 The dtr of Bernard rolwing & Elizabeth Krinlage both of Germany. She  
 married Francis "Frank" LeFarth at St Marys by Fr. E. Prunte on 23  
 Sept 1897. She was the great aunt of Fr. Rolwing of St Marys Catholic  
 Church. Walthers Funeral Home files.

LEFARTH, Francis "Frank" b 09 FEB 1867 d 15 APR 1936  
 PLOT Middle/ Row 8 Lot 7 grave 3  
 He married Helena Rolwing at St Marys on 23 Sep 1897. Walthers  
 Funeral Home burial.

LEFARTH, Gertrude E. b 04 JUL 1898 d 21 AUG 1971  
 PLOT Middle/ Row 8 Lot 7 grave 4  
 The dtr of Frank LeFarth & Helena Rolwing. Shared headstone marker  
 with siblings.

LEFARTH, Maria "Mary" C. b 14 JUN 1904 d 31 OCT 1980  
 PLOT Middle/ Row 8 Lot 7 grave 5  
 The dtr of Frank LeFarth & Helena Rolwing. She was baptized at St  
 Marys by Fr. Prunte on 17 Jun 1904 & her sponsors were Charles &  
 Catherine Selle. Buried 3 Nov 1980 thru Walthers Funeral Home.

LEFARTH, Francis "Frank" C. b 04 NOV 1901 d 08 DEC 1972  
 PLOT Middle/ Row 8 Lot 7 grave 6  
 The son of Frank LeFarth & Helena Rolwing. He was baptized through



St Marys on 8 Nov 1901 and his sponsors were Bernard Rolwing & Maria Lefarth.

- SEYER, Fr.-James b 1925 d  
PLOT Middle/ Row 8 Lot 8 grave 1  
The son of Joseph J. Seyer & Pauline Dohogne. Born in Cape. Attended St Marys grade school. Minor seminary training at St Vincents College in Cape & at St Henrys College in Belleville, ILL. St Louis Prep & Kenrick for Major Studies. Ordained for St Louis Archdiocese in 1950. 1956 transferred to new Springfield/Cape Girardeau diocese.
- SEYER, Pauline J. b 06 JUL 1891 d 24 APR 1973  
PLOT Middle/ Row 8 Lot 8 grave 2 NEE DOHOGNE  
The dtr of Constantine Dohogne (Came to America in 1852, born in Belgium) & Rosina Heiser. She was born in Kelso, MO. The wife of Joseph Seyer. They married 14 Jan 1913 in Kelso.
- SEYER, Joseph J. b 19 NOV 1891 d 16 DEC 1968  
PLOT Middle/ Row 8 Lot 8 grave 3  
The son of Lawrence Seyer & Mary Urhahn. He was born at Commerce, MO. The husband of Pauline Dohogne. They married 14 Jan 1913 in Kelso. Employed by Marquette Cement Company for 20 years, & a livestock & feed trucker with his sons for 25 years on South Sprigg & hwy 74.
- SEYER, Thomas Henry b 03 MAY 1935 d 11 JUN 1936  
PLOT Middle/ Row 8 Lot 8 grave 4  
"Gone but not forgotten" The son of Joseph Seyer & Pauline Dohogne.
- LAPPE, Sylvester Edward b 04 DEC 1915 d 24 NOV 1986  
PLOT Middle/ Row 8 Lot 8 grave 5  
The son of Ben Lappe & Josephine Blechle. Born at Biehle, Mo. He married Irma Seyer 29 MAY 1940 in Cape. Maintenance employee for 42 years at St Francis Medical Center. Employee of the Year in 1977 & retired in 1985. Member of St Marys. 4th degree Knights of Columbus.
- LAPPE, Irma A. b 30 OCT 1917 d  
PLOT Middle/ Row 8 Lot 8 grave 6 NEE SEYER  
The dtr of Joseph Seyer & Pauline Dohogne. The wife of Sylvester Lappe. They married 29 May 1940 in Cape. St Marys members.
- GEARHARDT, Oleva E. b 16 FEB 1909 d 16 SEP 1936  
PLOT Middle/ Row 8 Lot 9 grave 1  
The dtr of Joseph & Catherine Gearhardt. Walthers Funeral Home.
- GEARHARDT, Catherine J. b 17 FEB 1885 d 19 NOV 1941  
PLOT Middle/ Row 8 Lot 9 grave 2 NEE BECKING  
"Rest in Peace" The wife of Joseph Gearhardt. The dtr of John Becking of IND & Mary Negle of IND. She was born at Ridgeway, ILL.

Walthers Funeral Home files.

GEARHARDT, Joseph W. b 11 SEP 1885 d 15 NOV 1953  
PLOT Middle/ Row 8 Lot 9 grave 3  
"Rest in Peace"  
The son of Frank Gearhardt & Ellen Hoag. Born in IND. The husband of  
Catherine J. Gearhardt.

GEARHARDT, b d  
PLOT Middle/ Row 8 Lot 9 grave 4

BOSWELL, Halcyon b 02 MAR 1911 d 16 OCT 1977  
PLOT Middle/ Row 8 Lot 9 grave 5 NEE GEARHARDT  
There are no Boswells on the 1920 Cape County census. Unknown  
relationship to the Gearhardt family. The dtr of Joseph Gearhardt &  
Catherine Becking. Born in ILL. The wife of Orville Boswell. NO  
OBITUARY. Walthers Funeral Home Records only.

BENNETT, Mary Ellen b 09 JAN 1907 d 12 JAN 1969  
PLOT Middle/ Row 8 Lot 9 grave 6 NEE GEARHARDT  
The dtr of Joseph Gearhardt & Catherine Becking. She married William  
Bennett (the son of James & M. Bennett) at St Vincents on 21 APR  
1928. Born in ILL.

NO\_RECORD, b d  
PLOT Middle/ Row 9 Lot 1 grave 1

ROBINSON, Sarah Caroline b 28 MAY 1862 d 24 JUL 1919  
PLOT Middle/ Row 9 Lot 1 grave 2  
Born in Patton, Mo on the city mortuary files. The wife of Joseph  
Robinson. Burial thru St Marys on 26 JUN 1919.

NO\_RECORD, b d  
PLOT Middle/ Row 9 Lot 1 grave 3

NO\_RECORD, b d  
PLOT Middle/ Row 9 Lot 1 grave 4

NO\_RECORD, b d  
PLOT Middle/ Row 9 Lot 1 grave 5

NO\_RECORD, b d  
PLOT Middle/ Row 9 Lot 1 grave 6

NO\_RECORD, b d  
PLOT Middle/ Row 9 Lot 10 grave 1

NO\_RECORD, b d  
PLOT Middle/ Row 9 Lot 10 grave 2

NO_RECORD,	b	d
PLOT Middle/ Row 9 Lot 10 grave 3		
NO_RECORD,	b	d
PLOT Middle/ Row 9 Lot 10 grave 4		
NO_RECORD,	b	d
PLOT Middle/ Row 9 Lot 10 grave 5		
NO_RECORD,	b	d
PLOT Middle/ Row 9 Lot 10 grave 6		
NO_RECORD,	b	d
PLOT Middle/ Row 9 Lot 11 grave 1		
NO_RECORD,	b	d
PLOT Middle/ Row 9 Lot 11 grave 2		
NO_RECORD,	b	d
PLOT Middle/ Row 9 Lot 11 grave 3		
NO_RECORD,	b	d
PLOT Middle/ Row 9 Lot 11 grave 4		
DIAMOND, Clara E. b 29 JUN 1916 d 25 AUG 1917		
PLOT Middle/ Row 9 Lot 11 grave 5		
Born at Smeltonville. Age 1 yr, 1 mo, 26 days. The dtr of Robert Diamond & Maud Becket. Burial thru St Vincents on 25 Aug 1917. "in love she lived, in peace she died, her life was grave but GOD did save"		
JANSEN, Raymond Francis b 03 MAR 1926 d 20 JAN 1928		
PLOT Middle/ Row 9 Lot 12 grave 1		
The son of Bernard Jansen & Christina Brockmeyer. He was baptized through St Marys on 4 Mar 1926 & his sponsors were Francis & Maria R. Brockmeyer. Born in Cape. He was buried thru St Marys on 21 JAN 1928.		
NO_RECORD,	b	d
PLOT Middle/ Row 9 Lot 12 grave 2		
HOFFMAN, Adrain b 12 JUN 1928 d 12 JUN 1928		
PLOT Middle/ Row 9 Lot 12 grave 3		
Stillborn, born in Cape. Walthers Funeral home.		
NO_RECORD,	b	d
PLOT Middle/ Row 9 Lot 12 grave 4		
NO_RECORD,	b	d
PLOT Middle/ Row 9 Lot 12 grave 5		

NO\_RECORD, b d  
PLOT Middle/ Row 9 Lot 12 grave 6

BRANT, Glennond b 05 FEB 1925 d 01 APR 1925  
PLOT Middle/ Row 9 Lot 13 grave 1  
The son of Ivan Brant & Clara Diebold. No St Marys or St Vincents  
record of baptism. He was buried thru St Marys on 3 APR 1925.

NO\_RECORD, b d  
PLOT Middle/ Row 9 Lot 13 grave 2

NO\_RECORD, b d  
PLOT Middle/ Row 9 Lot 13 grave 3

NO\_RECORD, b d  
PLOT Middle/ Row 9 Lot 13 grave 4

NO\_RECORD, b d  
PLOT Middle/ Row 9 Lot 13 grave 5

NO\_RECORD, b d  
PLOT Middle/ Row 9 Lot 13 grave 6

CATHOLIC-SISTER, b d  
PLOT Middle/ Row 9 Lot 14 grave 1

CATHOLIC-SISTER, b d  
PLOT Middle/ Row 9 Lot 14 grave 2

CATHOLIC-SISTER, b d  
PLOT Middle/ Row 9 Lot 14 grave 3

CATHOLIC-SISTER, b d  
PLOT Middle/ Row 9 Lot 14 grave 4

CATHOLIC-SISTER, b d  
PLOT Middle/ Row 9 Lot 14 grave 5

CATHOLIC-SISTER, b d  
PLOT Middle/ Row 9 Lot 14 grave 6

DYKLA, Sister Mary Clement b 24 JUN 1909 d 11 AUG 1980  
PLOT Middle/ Row 9 Lot 15 grave 1  
Buried 13-Aug 1980. Walthers Funeral home files note parents as  
Anton Dykla & Catherine Detlak. Born in Wisc.

BEIKLER, Sister Mary Virgilia b 25 MAR 1907 d 08 FEB 1982  
PLOT Middle/ Row 9 Lot 15 grave 2  
Buried 11 Feb 1982. Born in Iowa. The dtr of Adam Beikler &

Angeline Weber. Walthers Funeral Home Record.

CATHOLIC-SISTER, PLOT Middle/ Row 9 Lot 15 grave 3	b	d
CATHOLIC-SISTER, PLOT Middle/ Row 9 Lot 15 grave 4	b	d
CATHOLIC-SISTER, PLOT Middle/ Row 9 Lot 15 grave 5	b	d
CATHOLIC-SISTER, PLOT Middle/ Row 9 Lot 15 grave 6	b	d
NO_RECORD, PLOT Middle/ Row 9 Lot 16 grave 1	b	d
ZIEGLER, Dorothy T. PLOT Middle/ Row 9 Lot 16 grave 2 The dtr of Antonius & Emma (nee Burger) Ziegler. She was buried thru St Marys on 25 NOV 1929.	b 13 NOV 1929	d 24 NOV 1929
NO_RECORD, PLOT Middle/ Row 9 Lot 16 grave 3	b	d
NO_RECORD, PLOT Middle/ Row 9 Lot 16 grave 4	b	d
NO_RECORD, PLOT Middle/ Row 9 Lot 16 grave 5	b	d
CSERNYI, Gufanna PLOT Middle/ Row 9 Lot 16 grave 6 German headstone. Very weathered!! The wife of Franz Csernyi in Lot 17 grave 4 which is next to her.	b 13 NOV 1867	d 08 APR 1939
NO_RECORD, PLOT Middle/ Row 9 Lot 17 grave 1	b	d
NO_RECORD, PLOT Middle/ Row 9 Lot 17 grave 2	b	d
NO_RECORD, PLOT Middle/ Row 9 Lot 17 grave 3	b	d
CSERNYI, Franz PLOT Middle/ Row 9 Lot 17 grave 4 Old German headstone. The husband of Gufanna Hoffer in lot 16 grave 6. Death recorded at St Marys on 5 Feb 1920 with burial on 8 Feb. Unclear if stone mason made an error or human error in recording the	b 04 JUN 1858	d 05 SEP 1920

death date or reading the headstone because of weathering.

- NO\_RECORD, b d  
PLOT Middle/ Row 9 Lot 17 grave 5
- NO\_RECORD, b d  
PLOT Middle/ Row 9 Lot 17 grave 6
- STEIMLE, Haney G. b 02 JUL 1907 d 03 AUG 1988  
PLOT Middle/ Row 9 Lot 1a grave 1 NEE MAYNARD  
The dtr of George Maynard & Paralee Hueitt. Born at Poplar Bluff, MO. The wife of Paul Joseph Steimle. They married in St Charles, Mo on 4 JUL 1932. No issue. Employed by Famous Barr Company x 18 years. Member of St Mary's Cathedral, the Cathedral Ladies Club & American Legion Auxiliary.
- STEIMLE, Paul Joseph b 26 JUL 1906 d 11 FEB 1984 WW II  
PLOT Middle/ Row 9 Lot 1a grave 2  
WW II CPL US ARMY The son of Francis Steimle & Sophia Schaefer. He was baptized at St Marys on 30 Jul 1906 & his sponsors were Joseph Steimle & Maria Schaefer. The husband of Haney Maynard. They married in St Charles, Mo. on 4 JUL 1932.
- LAYTON, Ruth b d  
PLOT Middle/ Row 9 Lot 1a grave 3 NEE NORMAN  
Their dtr Sheila married in 1970 at St Vincents Kenneth Wells.
- LAYTON, Alfred R. b 01 SEP 1922 d 31 AUG 1969 WW II  
PLOT Middle/ Row 9 Lot 1a grave 4  
WW II MO PVT 843 ENGR AVN BN Buried thru St Vincents SEP 1969.
- JANSEN, Cletus L. b 03 JUL 1927 d  
PLOT Middle/ Row 9 Lot 1a grave 5  
The son of Jacob Jansen. Born at Leopold, Mo. The husband of Bonnie L. Jansen. After her death, he married Edna Niemeier of Cape.  
"Not my will but THINE be done"
- JANSEN, Bonnie L. b 16 AUG 1932 d 23 JUL 1969  
PLOT Middle/ Row 9 Lot 1a grave 6 NEE LIMBAUGH  
The dtr of Mr & Mrs Jessie Limbaugh. Born in Missouri. The wife of Cletus L. Jansen. "Not my will but THINE be done"
- STEIMLE, Edward W. b 09 APR 1911 d 16 OCT 1982  
PLOT Middle/ Row 9 Lot 1a grave 7  
The son of Francis "Frank" Steimle & Sophia Schaefer. He was baptized at St Marys on 16 Apr 1911 & his sponsors were Fredinand Schaefer & Maria Knaup. He married Arvella Dumey 28 APR 1936. He & his brother Paul operated Steimle Brothers Painting. See his obit for details.

STEIMLE, Arvella P. b 1912 d  
 PLOT Middle/ Row 9 Lot 1a grave 8  
 The wife of Edward W. Steimle.

NO\_RECORD, b d  
 PLOT Middle/ Row 9 Lot 2 grave 1

NO\_RECORD, b d  
 PLOT Middle/ Row 9 Lot 2 grave 2

CODY, James S. b d 18 APR 1919  
 PLOT Middle/ Row 9 Lot 2 grave 3  
 Age 75 years on the city mortuary files. Born in Ireland.

NO\_RECORD, b d  
 PLOT Middle/ Row 9 Lot 2 grave 4

NO\_RECORD, b d  
 PLOT Middle/ Row 9 Lot 2 grave 5

NO\_RECORD, b d  
 PLOT Middle/ Row 9 Lot 2 grave 6

SCHWEPKER, Daniel George b 17 AUG 1904 d 09 JUN 1923  
 PLOT Middle/ Row 9 Lot 3 grave 1  
 The son of John Schwepker & Theresa Gibbar. Baptized at St Marys  
 on 22 SEP 1904 & his sponsors were Ely Gibbar & Nora Tucker. City  
 mortuary files note that Daniel was single and born in Cape. Burial  
 thru St Marys on 10 JUN 1923.

LOHMANN, Elvis/Aloysius J. b 18 FEB 1910 d 27 OCT 1921  
 PLOT Middle/ Row 9 Lot 3 grave 2  
 The son fo Edward Lohmann & Emma Kohlfeld. He was baptized at St  
 Marys on 26 FEB 1910. Sponsors were Josephus & Maria Schabbing. Age  
 11 years, 8 days, & 9 days. Burial record at St Marys notes his first  
 name as Edward but the headstone has Elvis. Baptismal record has  
 first name of Aloysius. Perhaps Elvis is a nickname for it.

NO\_RECORD, b d  
 PLOT Middle/ Row 9 Lot 3 grave 3

NO\_RECORD, b d  
 PLOT Middle/ Row 9 Lot 3 grave 4

NO\_RECORD, b d  
 PLOT Middle/ Row 9 Lot 3 grave 5

NO\_RECORD, b d  
 PLOT Middle/ Row 9 Lot 3 grave 6

NO_RECORD,	b	d
PLOT Middle/ Row 9 Lot 4 grave 1		
NO_RECORD,	b	d
PLOT Middle/ Row 9 Lot 4 grave 2		
KETTEL, Michael	b 12 SEP 1853	d 05 JAN 1924
PLOT Middle/ Row 9 Lot 4 grave 3		
Buried thru St Vincents on 7 Jan 1924. Not on the 1920 Cape census. Born at Benton, Scott County, Mo. The son of Mathias Kettel of Germany & Magdalena Eisaman. Brinkopf burial.		
NO_RECORD,	b	d
PLOT Middle/ Row 9 Lot 4 grave 4		
NO_RECORD,	b	d
PLOT Middle/ Row 9 Lot 4 grave 5		
NO_RECORD,	b	d
PLOT Middle/ Row 9 Lot 4 grave 6		
CASSIDY, Thomas	b 17 MAR 1858	d 20 JAN 1930
PLOT Middle/ Row 9 Lot 5 grave 1		
No other data available on Thomas.		
NO_RECORD,	b	d
PLOT Middle/ Row 9 Lot 5 grave 2		
NO_RECORD,	b	d
PLOT Middle/ Row 9 Lot 5 grave 3		
NO_RECORD,	b	d
PLOT Middle/ Row 9 Lot 5 grave 4		
NO_RECORD,	b	d
PLOT Middle/ Row 9 Lot 5 grave 5		
NO_RECORD,	b	d
PLOT Middle/ Row 9 Lot 5 grave 6		
NO_RECORD,	b	d
PLOT Middle/ Row 9 Lot 6 grave 1		
CLARIDA, Louis William	b 16 JAN 1922	d 19 AUG 1930
PLOT Middle/ Row 9 Lot 6 grave 2		
Born in Cape. The son of Thomas Clarida & Lilian Weber. He was baptized thru St Marys on 22 Jan 1922 & his sponsors were Joseph & Catherine Hoeller. Buried thru St Marys by Fr Prunte 21 AUG.		
NO_RECORD,	b	d



PLOT Middle/ Row 9 Lot 6 grave 3

NO\_RECORD, b d  
PLOT Middle/ Row 9 Lot 6 grave 4

NO\_RECORD, b d  
PLOT Middle/ Row 9 Lot 6 grave 5

CHAPPIUS, Frank b 12 OCT 1870 d 08 JUN 1930  
PLOT Middle/ Row 9 Lot 6 grave 6  
The husband of Louisa. St Vincents notes his death date as 24 Dec 1930.

NO\_RECORD, b d  
PLOT Middle/ Row 9 Lot 7 grave 1

NO\_RECORD, b d  
PLOT Middle/ Row 9 Lot 7 grave 2

NO\_RECORD, b d  
PLOT Middle/ Row 9 Lot 7 grave 3

CHAPPIUS, Alfred B. b 02 FEB 1899 d 08 OCT 1914  
PLOT Middle/ Row 9 Lot 7 grave 4  
Parents headstones CLEARLY state surname as CHAPPIUS but his is recorded as CHAPPINS. The son of Louisa & Frank. Born in Perryville, MO. "SON" on headstone. No St Vincents or St Marys info.

CHAPPIUS, Mary-Louisa b 12 OCT 1870 d 09 JUN 1933  
PLOT Middle/ Row 9 Lot 7 grave 5 NEE DIETRICH  
The dtr of John & Elizabeth Dietrich. The wife of Frank Chappius in Lot 6 grave 6. Born in Perry County, MO. Brinkopf Howell Funeral home files.

NO\_RECORD, b d  
PLOT Middle/ Row 9 Lot 7 grave 6

NO\_RECORD, b d  
PLOT Middle/ Row 9 Lot 8 grave 1

NO\_RECORD, b d  
PLOT Middle/ Row 9 Lot 8 grave 2

NO\_RECORD, b d  
PLOT Middle/ Row 9 Lot 8 grave 3

NO\_RECORD, b d  
PLOT Middle/ Row 9 Lot 8 grave 4

NO\_RECORD, b d  
PLOT Middle/ Row 9 Lot 8 grave 5

NO\_RECORD, b d  
PLOT Middle/ Row 9 Lot 8 grave 6

NO\_RECORD, b d  
PLOT Middle/ Row 9 Lot 9 grave 1

NO\_RECORD, b d  
PLOT Middle/ Row 9 Lot 9 grave 2

ROELKER, Louis/Louise b 25 APR 1904 d 19 SEP 1931  
PLOT Middle/ Row 9 Lot 9 grave 3  
Large concrete cross marker. Born in Cape. The child of Ferd  
Roelker & Anna Bank. Baptized at St Marys on 1 May 1904 & sponsors  
were Stephan & Clara Bank. Louise is the name noted on the headstone  
but the baptismal register notes Louis. Unclear on the sex.

NO\_RECORD, b d  
PLOT Middle/ Row 9 Lot 9 grave 4

NO\_RECORD, b d  
PLOT Middle/ Row 9 Lot 9 grave 5

NO\_RECORD, b d  
PLOT Middle/ Row 9 Lot 9 grave 6

BECKETT, Rosemary Darlene b 10 APR 1964 d 29 APR 1964  
PLOT Middle/Lot 15 MIDDLE gr 1  
"blessed daughter" This grave is at the foot of Patricia Craft and  
is one row of baby graves from the western border of the drive.  
No known relation to the CRAFTS but their marker is easy to locate.  
The dtr of Leonard Beckett & Donna Rhodes. Hamans Funeral Home  
files.

NAUERT, Joseph "Joe" b d 1965  
PLOT Middle/Lot 15 MIDDLE gr 2  
no marker

QUIGLEY, Mark b 18 MAY 1965 d 18 MAY 1965  
PLOT Middle/Lot 15 MIDDLE gr 3  
NO MARKER. The son of David Quigley & Linda McGriff of Ohio.

BRANDON, Roland Eugene b 08 JAN 1935 d 07 JUL 1937  
PLOT Middle/Row 10 CENTER space L  
The son of William Brandon & Mary Cook. Hamans Funeral Home.

CRITES, Mary b d 1937  
PLOT Middle/Row 10 CENTER space M

NO MARKER

- NO\_NAME, b d  
PLOT Middle/Row 10 CENTER space N
- ALLEN, Delores Jean b 09 JAN 1907 d 23 APR 1939  
PLOT Middle/Row 10 CENTER space O NEE ROGERS  
She married Milam Allen 9 MAY 1927. Burial thru Walthers Funeral Home.
- GIBBONS, Baby b 29 JUN 1941 d 30 JUN 1941  
PLOT Middle/Row 10 CENTER space P  
NO MARKER. The child of John P. Gibbons of Sheffield, England & Effie C. Weber of Cape County, MO.
- BRAUN, David Gregg b 25 JAN 1940 d 17 FEB 1940  
PLOT Middle/Row 10 CENTER space Q  
The son of Fred J. Braun of Junction, MO & Myrtle Kaempe of Point Rest, MO. Hamans Funeral Home files.
- KERN, Joseph "Joe" P. b 04 APR 1940 d 04 APR 1940  
PLOT Middle/Row 10 CENTER space R  
NO MARKER. The son of August Kern of Kelso, Mo. & Dosha Buttler of Benton, MO.
- HENSON, Paul b 09 APR 1940 d 09 APR 1940  
PLOT Middle/Row 10 CENTER space S  
the son of Paul & Opal Henson.
- GROJEAN, Baby b 18 NOV 1940 d 18 NOV 1940  
PLOT Middle/Row 10 CENTER space T  
NO MARKER. The child of Clyde A. Grojean & Magdaline Logel. Walthers Funeral Home files.
- DOWLING, Earl Vincent b 24 JUN 1919 d 1941  
PLOT Middle/Row 10 CENTER space U  
no marker The son of Andrew Dowling & Ethel Musgrave. He was baptized thru St Vincents on 3 AUG 1919. His sponsor was Mrs Robert Dowling. Baptized at the same time as first cousin Frances, the dtr of Robert Dowling & Maude Becket.
- SCHULTZ, David H. b 03 OCT 1940 d 10 NOV 1940  
PLOT Middle/Row 10 CENTER space V  
NO MARKER. Walthers Funeral Home files. The son of Clayton Schultz of Leadwood, Mo & Rosalie Chauvin of Tremont, LA.
- HORRELL, Irma E. b 09 JUN 1934 d 19 OCT 1942  
PLOT Middle/Row 10 CENTER space W  
NO MARKER. A resident of Madison Co., MO. Born in St Louis & died in Fredericktown, Mo. The dtr of Charles Horrell of Bollinger Co..

MO & Bertha Brockmeyer of Perry Co., MO. Walthers Funeral Home files.

MARTIN, Bertha A. b 13 APR 1883 d 11 DEC 1931  
PLOT Middle/Row 10 EAST grave 1

LEAGUE-KALUSA, Alpha R. b 1909 d 08 NOV 1983  
PLOT Middle/Row 10 EAST grave 10  
The wife of Edward A. League.

DAMON, John b d  
PLOT Middle/Row 10 EAST grave 2  
No other data. Not on the 1920 Cape census.

SHAMLEY, Henry b d  
PLOT Middle/Row 10 EAST grave 3  
no other data.

ROSEWELL, Mrs-Aleno b d  
PLOT Middle/Row 10 EAST grave 4  
no other data.

SHERIDAN, Thomas b 1855 d 10 JUL 1934  
PLOT Middle/Row 10 EAST grave 5  
Born in Iceland on the 1920 Cape census. Single male.  
Buried thru Walthers Funeral Home at age 83.

SCHWACH, Adolph P. b 1862 d 1935  
PLOT Middle/Row 10 EAST grave 6  
The son of Adolph Schwach of St Louis & Maria Fricke of Renault,  
ILL. The husband of Marie Gosey. They married at St Marys on 12 AUG  
1890. Their dtr Caroline was baptized thru St Mary's Cathedral in  
1913.

LIPSMEIER, Henry b 1857 d 25 JUN 1936  
PLOT Middle/Row 10 EAST grave 7  
Born in Germany. Grounds keeper for the nuns at the convent. "RIP"  
Buried thru Walthers Funeral Home.

STRACK, Bennett J. b 01 SEP 1907 d 08 MAY 1950  
PLOT Middle/Row 10 EAST grave 8  
The husband of Julia E. Ancell.

LEAGUE, Edward A. b 1904 d 1967  
PLOT Middle/Row 10 EAST grave 9  
The husband of Alpha League-Kalusa in grave 10.

SCHABBING, b d  
PLOT Middle/Row 10 Lot 10 grave 1

SCHABHING, b d  
 PLOT Middle/Row 10 Lot 10 grave 2

SCHABHING, b d  
 PLOT Middle/Row 10 Lot 10 grave 3

SCHABHING, Joseph Alois b 19 MAR 1876 d 28 MAR 1948  
 PLOT Middle/Row 10 Lot 10 grave 4  
 The son of Joseph Schabbing. The husband of Mary Katherine Kohlfeld.  
 They married at St Marys on 25 Nov 1907.

SCHABHING, Mary Katherine b 04 OCT 1889 d 11 MAY 1949  
 PLOT Middle/Row 10 Lot 10 grave 5 NEE KOHLFELD  
 The dtr of Barney Kohlfeld & Katherine Wingerter both of Perry  
 County, Mo. The wife of Joseph A. Schabbing. They married at St Marys  
 on 25 Nov 1907.

SCHABHING, b d  
 PLOT Middle/Row 10 Lot 10 grave 6

BRANT, Gerald Joseph b 04 FEB 1926 d 10 MAY 1945 WW II  
 PLOT Middle/Row 10 Lot 11 grave 1  
 MO PVT 382 INF 96th DIV WW II The son of Ivan Brant & Clara Diebold.  
 He was baptized at St Marys in Cape on 6 FEB 1926. He married at St  
 Vincents 21 Nov 1944 Laura Belle Simpson (dtr of D.W. Simpson &  
 Annice Massie). Died fighting at Okinawa. His body was returned home  
 to Cape 5 years later for burial.

RACHER, Stephen Gerald b 05 JUN 1956 d 25 JUL 1993  
 PLOT Middle/Row 10 Lot 11 grave 2  
 Born in St. Louis, the son of Joseph Peter Racher & Mary Ann Brant.  
 Was auditor for U.S. government. No issue. Died at DePaul Hospital in  
 Bridgeton, Mo. Survivors: his parents; 1 brother, Joseph; 2 sisters,  
 Jacenta O'Halloran, and Rose Donnelly. Buried 29 Jul 1993 through  
 Our Lady of Presentation Church in St. Louis.

BRANT, Clara Elizabeth b 18 SEP 1895 d 04 JUL 1994  
 PLOT Middle/Row 10 Lot 11 grave 3 NEE DIEBOLD  
 Born at Ancell, Scott County, Mo. The dtr of Leo Diebold & Louise  
 Ziegler. She married Ivan D. Brant. They married 1 JUN 1915 at  
 Kelso, St Augustine Church. They later divorced & he remarried Helen  
 Stone. She worked at St. Francis Medical Center 20 years. Buried  
 through St. Mary's with Fr. Glenn Eftink. 2 sons & 2 daughters.

JUNGERS, John J. b 12 SEP 1904 d 06 MAR 1957  
 PLOT Middle/Row 10 Lot 11 grave 4  
 The son of Matthias & Anna Jungers.

JUNGERS, Matthias "Matt" b 18 SEP 1865 d 14 AUG 1957  
 PLOT Middle/Row 10 Lot 11 grave 5

"FATHER" First wife was Barbara Schwach & they married at St Marys on 30 Apr 1889 by Fr. Prunte. Barbara died 13 Dec 1896 and is buried in the Catholic section of Old Lorimer Cemetery. Second wife was Anna (unknown maiden) Jungers.

JUNGERS, Anna R. b 17 OCT 1882 d 27 MAR 1945  
PLOT Middle/Row 10 Lot 11 grave 6  
The second wife of Matthias Jungers. "MOTHER" on headstone.

BRANT, b d  
PLOT Middle/Row 10 Lot 12 grave 1

BRANT, b d  
PLOT Middle/Row 10 Lot 12 grave 2

BRANT, b d  
PLOT Middle/Row 10 Lot 12 grave 3

GRIFFAW, Thomas F. b 25 MAY 1867 d 20 NOV 1945  
PLOT Middle/Row 10 Lot 12 grave 4  
The son of Michael Griffaw of France. The husband of Mary E. Knott/or Towan. Buried thru St Vincents 22 NOV 1945. A son Ben survives. Their son Joseph married at St Vincents in 1926 Ida Boxdoerfer. Walthers Funeral Home files.

GRIFFAW, Mary Ellen b 02 SEP 1887 d 09 MAR 1967  
PLOT Middle/Row 10 Lot 12 grave 5 NEE KNOTT/TOWAN  
St Marys notes two different surnames on this lady. One of Knott & another of Towan. St Vincents marriage record of son Charles notes surname of Knott. A resident of Wisconsin at the time of her death. Buried thru St Vincents 13 MAR 1967. The wife of Thomas Griffaw. Funeral home notes dtr of David COWAN & Reldi RICHARDSON.

GRIFFAW, b d  
PLOT Middle/Row 10 Lot 12 grave 6

SCHWARTZ, Phillip b d  
PLOT Middle/Row 10 Lot 13 grave 1  
no other data He is believed to be the son of Joseph Schwartz & Elizabeth Schaefer. No marker.

KIMMICH, Catherine "Katie" B. b 05 MAR 1882 d 07 MAY 1968  
PLOT Middle/Row 10 Lot 13 grave 2 NEE WARNAKA  
The dtr of Henry Werencke & Anna Zoellner. Born in Fredericktown, MO. A resident of McClure, ILL when she married Henry Kimmich at St Marys on 18 Apr 1907 by Fr. Prunte. St Marys Mass with Rev Westrich. Brinkopf Funeral home. 1 dtr: Mrs Aleene Brenneman & 1 sister Mrs Charles Kirn.

KIMMICH, Henry B. b 28 AUG 1881 d 22 OCT 1954

PLOT Middle/Row 10 Lot 13 grave 3  
Born at Washington, MO. Died in Indiana. The husband of Catherine  
Warnaka. They were married at St Marys by Fr. Prunte on 18 Apr 1907.  
He was employed by the Brinkopf Furniture & Undertaking Company.  
Members of St Marys. Brinkopf burial.

COOK, Otto J. b 16 NOV 1878 d 18 DEC 1960  
PLOT Middle/Row 10 Lot 13 grave 4  
The son of Frederick Cook of Germany & Amelia sassman of  
Germany. Noted to be from ILLMO, MO when he married. The husband of  
Mary B. Schaefer. They married at St Marys on 21 Nov 1909.

COOK, Mary B. b 01 NOV 1884 d 01 MAY 1968  
PLOT Middle/Row 10 Lot 13 grave 5 NEE SCHAEFER  
The dtr of Martin Schaefer & Theresa Unnerstall. She was baptized  
at St Mary's on 4 NOV 1884 & her sponsors were Bernard Signet &  
Maria Frieblinghaus. The wife of Otto Cook. They married at St Marys  
on 21 Nov 1909. St Marys Mass with Msgr Huels.

DO\_NOT\_USE, b d  
PLOT Middle/Row 10 Lot 13 grave 6  
\*not be sold per the St Marys cemetery association\*

NO\_RECORD, b d  
PLOT Middle/Row 10 Lot 1a gr1 wst  
Baby graves 1 thru 6 west and east are located next to the road on  
the southern entrance directly behind the JAMES SEABAUGH marker.

NO\_RECORD, b d  
PLOT Middle/Row 10 Lot 1a gr2 wst

NO\_RECORD, b d  
PLOT Middle/Row 10 Lot 1a gr3 wst

NO\_RECORD, b d  
PLOT Middle/Row 10 Lot 1a gr4 wst

NO\_RECORD, b d  
PLOT Middle/Row 10 Lot 1a gr5 wst

NO\_RECORD, b d  
PLOT Middle/Row 10 Lot 1a gr6 wst

SEABAUGH, James R. b 1896 d 15 AUG 1970 yes  
PLOT Middle/Row 10 Lot 1a grave 5  
"The husband of Goldie McCart. They married at Cairo, ILL 6 JUN  
1936. "in loving memory" Member of VFW but unknown war service.

SEABAUGH, Goldie Catherine b 01 AUG 1908 d 10 FEB 1985  
PLOT Middle/Row 10 Lot 1a grave 6 NEE MCCART

Born in Cape. The dtr of James McCart & Rosa Wagner. Baptized thru St Marys on 3 AUG 1908 & her sponsor was Catherine Wagner. The wife of James R. Seabaugh. They married in Cairo, ILL 6 JUN 1936. "in Loving memory" Member of St Marys & VFW auxiliary. See her obit for more details.

LEWIS, Joseph "Joe" Champ b 04 DEC 1916 d  
PLOT Middle/Row 10 Lot 1a grave 7  
Born at Gordonville, Mo. The son of Joseph Guy Lewis & Anna Shrock. He was baptized at St Marys on 16 JUN 1917 & his sponsors were Albert & Maria Schrock. The husband of Anna H. Westrich.

LEWIS, Anna H. b 07 NOV 1921 d 05 SEP 1969  
PLOT Middle/Row 10 Lot 1a grave 8 NEE WESTRICH  
The dtr of Stephen Westrich & Corena M. LeGrand. Born at New Hamburg, Mo. The wife of Joe Champ Lewis.

NO\_RECORD, b d  
PLOT Middle/Row 10 Lot 1a gr1 east  
These 6 graves are directly behind the James SEABAUGH marker next to the road on the southern entrance to St Marys.

NO\_RECORD, b d  
PLOT Middle/Row 10 Lot 1a gr2 east

NO\_RECORD, b d  
PLOT Middle/Row 10 Lot 1a gr3 east

NO\_RECORD, b d  
PLOT Middle/Row 10 Lot 1a gr4 east

NO\_RECORD, b d  
PLOT Middle/Row 10 Lot 1a gr5 east

NO\_RECORD, b d  
PLOT Middle/Row 10 Lot 1a gr6 east

HORRELL, Marie b d 1942  
PLOT Middle/Row 10 WEST space A  
NO MARKER.

AMOS, Judith Ann b 19 JAN 1943 d 20 JAN 1943  
PLOT Middle/Row 10 WEST space B  
The dtr of James Amos & Mary Lee Griffaw. Hamans Funeral Home.

STEHR, Jerry Francis b 30 JUN 1932 d 30 JUN 1932  
PLOT Middle/Row 10 WEST space C  
The son of William Stehr & Gertrude Schwartz.

SEYER, Chester b 07 FEB 1932 d 02 JUL 1932



PLOT Middle/Row 10 WEST space D  
Ford & Sons burial. The son of Andrew Seyer & Coletta Westrich. He was a twin to Lester Seyer who grew to adulthood and resides near Oak Ridge, Mo.

SCHAEFER, Johanna "Joan" Christine b 1831 d 1943  
PLOT Middle/Row 10 WEST space E NEE HILLEN  
NO MARKER. The dtr of Bernard & Lucretia Hillen. This is Joanna Hillen-Schaefer the wife of Henry Schaefer. They were married 9 NOV 1869 at St Marys. Their children were baptized thru St Marys & St Vincents. Needs proven. Henry is NOT is St Marys so he is most likely in the Catholic Section of Old Lorimer.

MASTERSON, Delbert F. b 20 JAN 1943 d 20 JAN 1943  
PLOT Middle/Row 10 WEST space F  
"precious baby"

WILLARD, Wanda Lee b 03 DEC 1933 d 15 NOV 1935  
PLOT Middle/Row 10 WEST space G

WILLARD, Troy b 09 SEP 1932 d 17 NOV 1935  
PLOT Middle/Row 10 WEST space H

SIMPHER, James b d 1935  
PLOT Middle/Row 10 WEST space I  
No marker.

MCCART, Peggy Joan b 17 APR 1937 d 20 MAY 1937  
PLOT Middle/Row 10 WEST space J  
old concrete marker The dtr of William H. McCart of Cape County & Lucille Jacobs of Cape County. Seabaugh Funeral Home.

NO\_NAME, b d  
PLOT Middle/Row 10 WEST space K

WELTJE, Glenn b 24 MAR 1943 d 24 MAR 1943  
PLOT Middle/Row 11 CENTER grave A  
NO MARKER. The son of Glenn Weltje & Rose Anna Fallert. Walthers Funeral Home files.

RECKER, James Ollie b 15 NOV 1941 d 15 NOV 1941  
PLOT Middle/Row 11 CENTER grave B  
The son of HA & Mary Recker.

JACKSON, Glenda Joan b OCT 1941 d 11 JAN 1942  
PLOT Middle/Row 11 CENTER grave C  
No marker. The dtr of Mr & Mrs James W. Jackson of East Prarie. She died at Dyersburg, Tenn at age 3 months from influenza. Shelby Funeral Home.

SIMPHER, Baby b d  
 PLOT Middle/Row 11 CENTER grave D  
 No marker.

SCHAFFER, Mary Ann b 28 APR 1943 d 28 APR 1943  
 PLOT Middle/Row 11 CENTER grave E  
 The dtr of George Schaffer & Clara Marie Miller. Born at St Francis  
 Medical Center at its old location on Good Hope.

KUDLOCK, Mary b d 1943  
 PLOT Middle/Row 11 CENTER grave F  
 No marker.

ROBINSON, Joseph Albert b 1915 d 12 JAN 1930  
 PLOT Middle/Row 11 CENTER grave G  
 No marker. The son of Joseph B. & Sarah Robinson. He was aged 14  
 years. Buried thru St Marys on 14 JAN 1930 by Fr. Prunte. Born in  
 Holland, Mo. He had had pneumonia for 3 weeks prior to heart failure.  
 3 brothers Charles, Louis & William; 3 sisters Iline, Constance &  
 Virginia. Brinkopf Howell Funeral Home.

MONROE, Robert V. b 28 AUG 1944 d 24 SEP 1944  
 PLOT Middle/Row 11 CENTER grave H  
 NO MARKER. The son of Robert V. Monroe & Erma Hohman both of Cape  
 County, Mo. Walthers Funeral Home files.

CAMPBELL, Infant twins of b 15 NOV 1944 d 15 NOV 1945  
 PLOT Middle/Row 11 CENTER grave I  
 NO MARKERS. The children of Maunel G. Campbell of ILL & Lucille  
 Baltz of ARK. Walthers Funeral Home.

SNIDER, Billy Jean b d 07 OCT 1945  
 PLOT Middle/Row 11 CENTER grave J

MEINZ, William Charles b 16 OCT 1913 d 1947  
 PLOT Middle/Row 11 CENTER grave K  
 No markers. The son of Charles Mainz & Agneta Mobray. He was  
 baptized at St Vincents on 9 NOV 1913 & his sponsors were Emil  
 Simpher & Elvina Beaudean.

BOHNERT, Margaret b d 1947  
 PLOT Middle/Row 11 CENTER grave L  
 No marker.

MILLER, Infant b JUN 1947 d JUN 1947  
 PLOT Middle/Row 11 CENTER grave M  
 NO MARKER. The infant of A.B. Miller Jr. of Brookfield, MO & Judith  
 Hohler of Cape. Walthers Funeral Home files.

ZIEGLER, Dorothy b 11 JAN 1949 d 11 JAN 1949

PLOT Middle/Row 11 CENTER grave N  
The dtr of Leo Ziegler of Kelso, MO & Lorena Felter of Kelso, MO.  
Walthers Funeral Home files.

JAROSIK, Susan Marie b d 15 SEP 1949  
PLOT Middle/Row 11 CENTER grave 0

CORY/COREY, Female infant b 18 DEC 1949 d 19 DEC 1949  
PLOT Middle/Row 11 CENTER grave P  
NO MARKER. The dtr of Everett A. Corey & Gertie Bergen.

CLARK, Clara E. b 1859 d 16 JAN 1936  
PLOT Middle/Row 11 EAST grave 1  
NO MARKERS. Buried thru Walthers Funeral Home.

LIPPS, Charles F. b 18 MAR 1874 d 28 JUL 1941  
PLOT Middle/Row 11 EAST grave 10  
Born at kelso, Mo. the son of Frederick Lipps of Hamburg, Germany  
& Sarah Swan of Erie, PA. The husband of Margaret Weber. They  
married 12 May 1901. Their children were baptized thru St Marys.  
Hamans Funeral Home files.

COX SR., John M. b 25 DEC 1895 d 01 FEB 1936 WW I  
PLOT Middle/Row 11 EAST grave 2  
WW I 140 MO INF 35 DIV The son of Samuel & Julia Cox. He was  
baptized at St Vincents on 8 NOV 1919 & his sponsor was Hazel  
Huhn. The husband of Adell Harris. Their children were baptized thru  
St Vincents. Do not know if Adell remarried.

GRIFFIN, John "aka Jim" James b 13 SEP 1865 d 24 APR 1948  
PLOT Middle/Row 11 EAST grave 3  
The son of William Griffin of ILL & Mary Ann Tapz of ILL. The husband  
of Mary Meyers. Members of St Vincents. Walthers Funeral Home files.

GRIFFIN, Mary A. b 1864 d 22 APR 1936  
PLOT Middle/Row 11 EAST grave 4 NEE MEYERS  
The wife of John Griffin. They married at St Marys on 12 JUL 1888  
with Fr Prunte officiating. The mother of George who is also buried  
in St Marys. Walthers Funeral Home.

SMITH, Minnie b 04 SEP 1872 d 04 DEC 1952  
PLOT Middle/Row 11 EAST grave 5 NEE PREVALLETT  
Born in Perry County. The dtr of Maurice Prevallett & Julie Cissell  
of Perry County, MO. The wife of Joseph Smith.

SMITH, Joseph "Joe" A. b 17 OCT 1856 d 20 AUG 1936  
PLOT Middle/Row 11 EAST grave 6  
A very old weathered stone. The husband of Minnie Smith.  
The son of Solomon Smith & Nancy Antells according to baptismal  
register. He was baptized at St Vincents on 1 MAY 1910 & his sponsor

was Thomas Gill. Seabaugh funeral home files note parents as Adam Smith & Mary Authie of Jay Co., IND.

- DIAMOND, Robert b 14 FEB 1885 d 28 DEC 1936  
PLOT Middle/Row 11 EAST grave 7  
St Vincents files note on his childrens baptisms that his wifes name was Maud A. Becket/or Mollie Becker.
- GOEDERT, Martin Peter b 16 MAR 1880 d 16 JUN 1937  
PLOT Middle/Row 11 EAST grave 8  
"at rest" The son of William F. Goedert of Belgium and Anna Kamp of Ohio. Hamans Funeral Home files.
- LIPPS, Fred Joseph b 19 JAN 1908 d 13 DEC 1954 WW II  
PLOT Middle/Row 11 EAST grave 9  
CMI USNR WW II Born at Chaffee, MO the son of Charles Lipps of Kelso, MO & Maggie Weber of St Louis. He married Bettie White 24 MAY 1950. Hamans Funeral Home files.
- BOSS, Nora E. b 12 MAY 1890 d 23 DEC 1970  
PLOT Middle/Row 11 Lot 10 grave 1 NEE HEISE  
Born in Cape County, the dtr of Charles William Heise & Charlotta Watkins. The wife of Charles Boss. She married him at St Marys on 4 June 1919. Her first name is noted as Laura on their records.  
"MOTHER" "in loving memory"
- BOSS, Charles b 17 SEP 1883 d 17 OCT 1953  
PLOT Middle/Row 11 Lot 10 grave 2  
"FATHER" "in loving memory" Born in Perry Co., Mo. The son of Joseph Boss of Germany & Louisa Henneman of Uniontown, Mo. The husband of Nora Heise. They married at St Marys on 4 June 1919.
- KIRN, Gertrude b d  
PLOT Middle/Row 11 Lot 10 grave 3  
The dtr of Charles & Gertrude Kirn in the Middle section of Lot 15 graves 18 & 19.
- WEBER-CLARIDA, b d  
PLOT Middle/Row 11 Lot 10 grave 4  
These 3 graves were purchased by Lilian Martin-Weber-Clarida who also owns adjoining graves 4 & 5 & 6 in Lot 11.
- WEBER-CLARIDA, b d  
PLOT Middle/Row 11 Lot 10 grave 5
- WEBER, Ella M. b 10 JUL 1901 d 10 NOV 1982  
PLOT Middle/Row 11 Lot 10 grave 6  
Born in Missouri. The dtr of Albert L. Weber & Lillie Adams-Weber-Clarida. She died at Bethesda General Hospital in St Louis. Mass was held at Mary Queen of the Universe Church in St

Louis. Survived by 1 brother Thomas Clarida & 1 sister Martha Owensby both of St Louis. No issue/never married.

- THOMURE, b d  
PLOT Middle/Row 11 Lot 11 grave 1
- THOMURE, Maria "Mary" Ann b 20 MAR 1878 d 23 MAR 1957  
PLOT Middle/Row 11 Lot 11 grave 2 NEE ADAMS  
The dtr of John Adams & Cathryn Baechel both of Scott County, MO. The wife of Felix Thomure. They married 16 OCT 1900/1901. Their dtr Bertha married Charles Case at St Marys on 1 JAN 1927.
- THOMURE, Felix Francis b 09 APR 1866 d 18 JUN 1958  
PLOT Middle/Row 11 Lot 11 grave 3  
The son of Dennis Thomure & Cecilia Julia Moriee all of St Genevieve. The husband of Mary A. Adams. They married 16 OCT 1901. She died 23 MAR 1957. Hamans Funeral Home files.
- WEBER, Francis "Frank" L. b 25 DEC 1908 d 11 NOV 1951 WW II  
PLOT Middle/Row 11 Lot 11 grave 4  
The twin of Francis C. Weber. He was baptized at St Marys on 27 Dec 1908. The son of Albert Weber who is buried at Old Lorimer Cemetery and Lillian (?Adams) Martin-Weber-Clarida. MO CPL 3505 AAF BASE UNIT WW II
- WEBER, Francis C. b 25 DEC 1908 d 17 SEP 1953  
PLOT Middle/Row 11 Lot 11 grave 5  
A twin to Francis L. Weber. He was baptized at St Marys on 27 Dec 1908. He married Carmen Parker at St Marys on 28 Oct 1928. The son of Albert Weber & Lillian Martin-Weber-Clarida.
- WEBER-CLARIDA, Lillian "Lillie" T. b 23 SEP 1881 d 20 APR 1970  
PLOT Middle/Row 11 Lot 11 grave 6 NEE ADAMS-MARTIN  
Lillian married 1st Albert Weber who died 18 Feb 1915 and is buried at Old Lorimer Cemetery. 2nd she married Thomas Clarida at St Marys on 23 Sep 1916 (on her birthday) by Fr. Prunte. The dtr of John ADAMS & Katherine Blechle. The step daughter of C. MARTIN. She went by MARTIN at the time of her 1st marriage.
- LANSMON, James E. b 1945 d 1951  
PLOT Middle/Row 11 Lot 12 grave 1  
PROBABLY the son of James Lansmon & the grandson of George Lansmon & Catherine Fagan of Chaffee, MO. James remarried at St Vincents 28 MAY 1968 Edith Matthews (the dtr of Sylvester Matthews & Imogene Skerman.)
- LANSMON, b d  
PLOT Middle/Row 11 Lot 12 grave 2
- LANSMON, b d

PLOT Middle/Row 11 Lot 12 grave 3

GLUECK, Walter b 28 FEB 1917 d 30 MAY 1951  
PLOT Middle/Row 11 Lot 12 grave 4  
"at rest" Born at Chaffee, Mo. The son of Killian Glueck & Ida R. Heisserer. He married Stella Bucher. A farmer & milk wholesale dealer. He died when his truck left Bloomfield Road and crashed into a tree.

GLUECK, Stella P. b 09 AUG 1917 d 26 MAR 1996  
PLOT Middle/Row 11 Lot 12 grave 5 NEE BRUCHER  
Born in Cape the dtr of John W. Brucher & Josephine Kirchdoerfer. Married Walter F. Glueck in 1940 at Dutchtown, Mo. He died 30 May 1951. Helped with family farm & ran bus for VIP industries. Immacualte Conception member & VFW aux. 2 sons: Harold & Robert. I.C. Mass with Msgr. Edward Eftink.

GLUECK, b d  
PLOT Middle/Row 11 Lot 12 grave 6

GAINES, Infant daughter b 13 MAY 1951 d 13 MAY 1951  
PLOT Middle/Row 11 Lot 13 grave 1  
Infant dtr of Kelly Gaines of Zalma, MO & Patricia Grojean of Cape County.

GAINES-LUDWIG, Patricia R. b 14 SEP 1928 d  
PLOT Middle/Row 11 Lot 13 grave 2 NEE GROJEAN  
The dtr of Clyde Grojean & Mary Magdalene Logel. She was baptized at St Mary's Cathedral on 16 Sep 1928 & her sponsors were Joseph Logel & Frances Logel. The wife of Kelly Gaines. After his death, she later remarried Roy Ludwig.

GAINES, Kelly K. b 01 APR 1928 d 06 DEC 1972 WW II  
PLOT Middle/Row 11 Lot 13 grave 3  
WW II S 2 US NAVY MO The son of King Gaines & Ella Deck. Born in Bollinger Co. The husband of Patricia Grojean. Burial thru St Vincents 8 DEC 1972. After his death, Patricia remarried Roy Ludwig.

BRUNKHORST, Lawrence John b 25 MAR 1891 d 03 MAR 1951  
PLOT Middle/Row 11 Lot 13 grave 4  
Born in Cape. The son of Louis Brunkhorst & Barbara Fritz. Not on the 1900 or 1910 Cape County census rolls. The husband of Edith Baechel. He married Edith Bechle at St Marys on 12 May 1914 by Fr. Prunte. Hamans Funeral Home files. Children: Roy, JOHN, Russell, & Elizabeth.

BRUNKHORST-GREEN, Edith b 27 SEP 1897 d 19 DEC 1968  
PLOT Middle/Row 11 Lot 13 grave 5 NEE BAECHEL  
The dtr of John Bechel & Frances Gerst. Born in MO. The wife of Lawrence Brunkhorst & Marvin Green. She married Lawrence at St Marys on 12 May 1914 with Fr. Prunte officiating.

BRUNKHORST, b d  
PLOT Middle/Row 11 Lot 13 grave 6

DIERKES, b d  
PLOT Middle/Row 11 Lot 14 grave 1

DIERKES, Ann L. b 03 NOV 1897 d 16 MAR 1971  
PLOT Middle/Row 11 Lot 14 grave 2  
The wife of Joseph Dierkes. Died at the home of a dtr Mrs Bud Becker  
in Jefferson City, Mo. Burial through St Marys with Rev. Calvin.  
Born in Mo.

DIERKES, Joseph "Joe" G. b 1897 d 1959  
PLOT Middle/Row 11 Lot 14 grave 3  
The husband of Ann Dierkes.

LUEDERS, Herbert L. b 02 MAY 1889 d 23 MAR 1973  
PLOT Middle/Row 11 Lot 14 grave 4  
The husband of Adeline Poppes. They married 11 May 1913.  
Burial through St Vincents with Rev. Thompson on 27 MAR 1973.

LUEDERS, Adeline F. b 08 OCT 1887 d 06 SEP 1974  
PLOT Middle/Row 11 Lot 14 grave 5 NEE POPPE  
The wife of Herbert Lueders. Born in Perryville, Mo. They married  
11 May 1913. Their children were baptized at St Vincents.

BEAUDEAN, Arthur William b 06 MAR 1913 d 15 OCT 1996  
PLOT Middle/Row 11 Lot 1A grave 1  
The son of James Beaudan & Julia Unterreiner. Employed at Leming  
mill 50 years. Survived by 2 brothers, George and Charles, and 2  
sisters, Dorothy Beaudan and Helen Wolters. Died at Lutheran Home.  
Private burial with Rev. Charles Lance.

BEAUDEAN, Roy J. b 24 DEC 1919 d 18 MAR 1973  
PLOT Middle/Row 11 Lot 1A grave 2  
The son of James "Bud" Beaudan & Julia Unterreiner. He was baptized  
at St Marys on 1 May 1920 & his sponsors were Henry Biehle & Pauline  
Meinz. Born in Cape County.

BEAUDEAN, James Francis b 15 APR 1915 d 07 DEC 1969  
PLOT Middle/Row 11 Lot 1A grave 3  
The son of James "Bud" Beaudan & Julia Unterreiner. He was baptized  
at St Marys on 16 May 1915 & his sponsor was Franciscus LeFarth.

FAVI, Giulia b 19 OCT 1886 d 03 OCT 1969  
PLOT Middle/Row 11 Lot 1A grave 4

MCSWAIN, James L. b 01 DEC 1917 d 15 JAN 1971 WW II  
PLOT Middle/Row 11 Lot 1A grave 5

WW II MO TEC 756 RY SHOP BN TC The son of Ernest McSwain & Rose Bledsoe. The husband of Mary M. Berger.

MCSWAIN, Mary Magdalen b 22 DEC 1918 d 31 DEC 1997  
PLOT Middle/Row 11 Lot 1A grave 6 NEE BURGER  
The dtr of Louis A. Burger & Catherine Heisserer. Born in Kelso, Mo. Died in Scot City. The wife of James L. McSwain 1 Jan 1941 at Kelso. A homemaker and attended Broadway Methodist Church in Scott City. 3 sons, 1 dtr, 3 sisters survive. Rev. Jim King officiated.

MIGET JR., Joseph "Joe" C. b 14 FEB 1913 d 17 AUG 1988 WW II  
PLOT Middle/Row 11 Lot 1A grave 7  
WW II Army PFC The husband of Sadie Lulu Gray. They married 8 JUL 1967 in St Louis. They resided at 124 N. Henderson in Cape. The son of Joseph Miget & Mary E. Ponyer. Brinkopf burial.

MIGET, Sadie Lulu b 10 FEB 1919 d 06 MAY 1969  
PLOT Middle/Row 11 Lot 1A grave 8 NEE GRAY  
The dtr of Quince Gray & Lulu Grammer. The wife of Joe Miget in grave 7. They resided at 124 N. Henderson. Survived by spouse, Joseph, & a brother Larry Gray. Burial thru St Vincents 9 MAY 1969. Sadie had 4 children all with different fathers. She married Joe in St Louis 18 JUL 1967. Born in East Cape Gir., ILL.

KNOTT, Mary C. b 01 MAY 1859 d 30 APR 1940  
PLOT Middle/Row 11 WEST grave 1 NEE MCBRIDE  
The dtr of William McBride of KY. Born in KY also. She married Louis Knott in Perryville, Mo. No children. Mary is buried next to the BEAUDEAN lot which adjoins the southern entrance to the cemetery. Hamans Funeral Home.

WITTMOR, Louis W. b 12 FEB 1866 d 04 JUL 1954  
PLOT Middle/Row 11 WEST grave 10  
The son of John & Franciska (nee Eichorn) Wittmor. He was born & reared in Cape. The city commissioner for years. Resided at 631 Bellevue. His sister, Mathilda, kept house for him for many years. Lifelong member of St Mary's Cathedral.

WITTMOR, Mathilda b 16 JUL 1868 d 08 FEB 1942  
PLOT Middle/Row 11 WEST grave 11  
The dtr of John & Franciska (Eichorn) Wittmor. Born in Cape. Lifelong member of St Mary's Cathedral. The sister of Louis Wittmor. She kept house for her brother who was the city commissioner. Mathilda died from complications of a broken hip at their home on 631 Bellevue on 9 Jan 1942. She died at St Francis Hospital.

BOOS, August b 04 SEP 1860 d 23 NOV 1948  
PLOT Middle/Row 11 WEST grave 2  
Born in Perry County, MO. The son of Ambrose Boos of Germany & Mary



Hotop of Perry County, Mo. The husband of Mary Schloss. Walthers Funeral Home.

- BOOS, Mary E. b 17 NOV 1866 d 07 DEC 1950  
PLOT Middle/Row 11 WEST grave 3 NEE SCHLOSS  
The dtr of Dennis & Mary Schloss of Germany. Born at New Wells,  
MO. The wife of August Boos.
- REIKER, Marilyn Joyce b 18 AUG 1939 d 10 SEP 1939  
PLOT Middle/Row 11 WEST grave 4  
The dtr of Clarence Reiker & Hermenia Millering of Kelso, Mo.  
The granddaughter of William Reiker & Emma Herrell & Henry  
Millering & Katy Ressel. "Budded on earth to bloom in heaven"  
Hamans Funeral Home files.
- KRUSE, William Harold b 19 AUG 1876 d 29 OCT 1938  
PLOT Middle/Row 11 WEST grave 5  
The husband of Adria Kruse.
- KRUSE, Adria M. b 25 AUG 1876 d 20 JUN 1944  
PLOT Middle/Row 11 WEST grave 6  
The wife of William Harold Kruse.
- SWAN, Rosemary b 23 MAR 1925 d 26 OCT 1938  
PLOT Middle/Row 11 WEST grave 7  
"of such is the kingdom of heaven" The dtr of Edward Swan &  
Margaret Rubel. Hamans Funeral Home files.
- FOX, Essie Marie b 03 SEP 1903 d 19 SEP 1938  
PLOT Middle/Row 11 WEST grave 8 NEE MUNGLE  
Born at Scopus, Mo the dtr of Mat Mungle of Scopus, Mo & Rada Stevens  
of Scopus, MO. Hamans Funeral Home files. She married Theo Fox 25  
MAY 1935. She died of cancer. After her death, Theo married Ruth  
Ringer.
- WELKER, Herscella Ann b 15 NOV 1886 d 14 JUN 1941  
PLOT Middle/Row 11 WEST grave 9 NEE PARR  
The dtr of Joseph Parr & Sarah Wilson. She married James Welker 29  
JUL 1910. Hamans Funeral Home files. Children: Mrs Albert Waraner,  
Woodroe Welker & Mrs Irene Taylor all of St Louis.
- COOPER, b d  
PLOT Middle/Row 12 Lot 10 grave 1
- COOPER, Emma L. b 1880 d 1963  
PLOT Middle/Row 12 Lot 10 grave 2 NEE PRY  
The wife of Milton Cooper. "MOTHER"
- COOPER, Milton M. b 1873 d 1959  
PLOT Middle/Row 12 Lot 10 grave 3

"FATHER" The husband of Emma Cooper.

COOPER, Delbert L. b 19 MAR 1920 d 21 JUN 1954 WW II  
PLOT Middle/Row 12 Lot 10 grave 4  
CPL 236 BASE UNIT WW II The son of Milton Cooper & Emma Pry.  
Born at Kennett, Mo. The husband of Erma Wulfers. Their son Kenneth  
married Diane Merideth at St Vincents.

COOPER, Erma b d  
PLOT Middle/Row 12 Lot 10 grave 5 NEE WULFERS  
The dtr of Frank Wulfers & Mary Emma Seiler. The wife of Delbert  
Cooper. Their son Kenneth married Diane Merideth in 1965 at St  
Vincents.

COOPER, b d  
PLOT Middle/Row 12 Lot 10 grave 6

SCHMITTZEHE, b d  
PLOT Middle/Row 12 Lot 11 grave 1

SCHMITTZEHE, Marjorie A. b 08 NOV 1932 d 27 OCT 1974  
PLOT Middle/Row 12 Lot 11 grave 2 NEE MARTIN  
Born at Illmo, MO. The wife of Hilary F. Schmittzehe. A member of  
the CAPE COUNTY ASSOCIATION FOR RETARDED CHILDREN & CAPE GIRARDEAU  
SHELTERED WORKSHOP. 2 children: Cynthia & Barbara.

SCHMITTZEHE, Hilary F. b 29 JAN 1930 d  
PLOT Middle/Row 12 Lot 11 grave 3  
The son of Hilary A. & Minnie Schmittzehe. The husband of Marjorie  
Martin. They married 2 JUN 1951 at Cape.

SCHMITTZEHE, Hilary A. b 02 JUN 1899 d 26 JUN 1985  
PLOT Middle/Row 12 Lot 11 grave 4  
"in loving memory" The son of Hilary Schmittzehe & Josephine  
Schick. The husband of Philomena (Minnie) Jarosik-Schmittzehe. They  
married at St Marys 7 MAY 1929. Members of St Marys. Worked at the  
International Shoe Factory for 47 years. Knights of Columbus.  
Resided at 1221 Bloomfield Road. Brinkopf burial.

SCHMITTZEHE, Philomena "Minnie" B. b 05 MAR 1904 d 15 MAR 1988  
PLOT Middle/Row 12 Lot 11 grave 5 NEE JAROSIK  
The dtr of Adolph Jarosik & Barbara Jaros. The wife of Hilary A.  
Schmittzehe. They were married at St Marys on 7 MAY 1926. "in loving  
memory" Members of St Marys Catholic Church.

SCHMITTZEHE, Barbara "Bobbie" M. b 06 AUG 1953 d 11 JAN 1990  
PLOT Middle/Row 12 Lot 11 grave 6  
The dtr of Hilary Schmittzehe & Marjorie Martin.

JENKINS, b d

PLOT Middle/Row 12 Lot 12 grave 1

JENKINS, b d  
PLOT Middle/Row 12 Lot 12 grave 2

JENKINS, b d  
PLOT Middle/Row 12 Lot 12 grave 3

JENKINS, Ernest Lilbourn b 22 SEP 1910 d 22 DEC 1983  
PLOT Middle/Row 12 Lot 12 grave 4  
The son of James Jenkins & Ida Brown. Born in Cape County.  
Married Marybelle McGinnis 28 Nov 1935. He was a carpenter for over  
38 yrs assisting with the KFVS & University Center Buildings. 1 son  
Kenneth & 1 dtr Linda Rehtin. St Marys Cathedral burial with Rev  
Henja & Ford & Sons.

JENKINS, Marybelle Elizabeth b 19 SEP 1907 d 25 JAN 1997  
PLOT Middle/Row 12 Lot 12 grave 5 NEE MCGINNIS  
Born in Cape, the dtr of John Joseph McGinnis & Anna Katherine  
Hauptmann. She was baptized at St Vincents on 13 OCT 1907 & her  
sponsor was Mary Reynolds. Married Ernest Jenkins 28 NOV 1935 at St  
Marys Cathedral. Their son Kenneth married Patricia Meyers at St  
Vincents in 1964. Survivors: dtr, Linda Rehtin; son, Kenneth.

JENKINS, b d  
PLOT Middle/Row 12 Lot 12 grave 6

LANDO, Katherine b 1885 d 12 JUN 1954  
PLOT Middle/Row 12 Lot 13 grave 1 NEE RUEBEL  
The dtr of Philip Ruebel of Germany & Dorothy McFarland of  
Georgia. The wife of John Lando. Lorbergs burial. She was born in  
Scott County.

LANDO, John b 1887 d AUG 1978  
PLOT Middle/Row 12 Lot 13 grave 2  
The son of Joseph Lando & Cecilia Mole. First married at St  
Vincents Earty Rubel, the dtr of Phillip Rubel & Doughtery  
McFarlan 10 AUG 1924. The husband of Katherine Ruebel. He was a shoe  
cobbler in downtown Cape for many years.

MCCOY, Inez b 1907 d 1954  
PLOT Middle/Row 12 Lot 13 grave 3  
This grave purchased by LANDO's. Unknown relationship.

NITSCH, Albert J. b 09 APR 1903 d 25 APR 1954  
PLOT Middle/Row 12 Lot 13 grave 4  
The son of Wenceslaus "Wenzel" Nitsch & Sophia Fisher. The husband of  
Nola Statler. They married at St Vincents on 29 DEC 1922.  
Ford & Sons burial.

NITSCH, Nola Marie b 06 JUL 1902 d 1992  
 PLOT Middle/Row 12 Lot 13 grave 5 NEE STATLER  
 The dtr of Rudolph Statler & Sarah Catherine Bullinger. The wife of  
 Albert Nitsch. They married at St Vincents 29 DEC 1922. She was  
 baptized at St Vincents 18 Feb 1923 & her sponsors were Jess Ford &  
 Henrietta Ford. DTRS: Ella Marie & \_\_\_?

WILSON, Matthew b 18 APR 1971 d 20 MAR 1977  
 PLOT Middle/Row 12 Lot 13 grave 6  
 "Beloved angel, gift of GOD" The son of George & Jean Ann Wilson.

FUERTH, b d  
 PLOT Middle/Row 12 Lot 14 grave 1

FUERTH, Corona A. b 17 MAR 1913 d 27 NOV 1974  
 PLOT Middle/Row 12 Lot 14 grave 2 NEE HEISSERER  
 The wife of A.L. Fuerth. She was born in Kelso & married Arthur  
 Fuerth there on 30 May, 1933. Buried through St Marys with Msgr.  
 Joseph Keusenkothen of Kelso. Children: Arthur, Charles & Michael  
 Fuerth, & Mrs John Schneider, Margaret & Aurelia Fuerth. She was  
 active at St Marys & St Francis hospital with the auxiliary.

FUERTH M.D., Arthur Lawrence b 15 OCT 1893 d 02 MAY 1959 WW I  
 PLOT Middle/Row 12 Lot 14 grave 3  
 1st MO MED CORPS WW I The husband of Corona Fuerth. Surgeon &  
 general physician in Cape. Born in Cape, the son of Mr/Mrs Joseph  
 Fuerth. He married Corona Heisserer of Kelso on 30 May 1933.  
 Services through St Mary's Cathedral. See Coronas info for children.

FUERTH, b d  
 PLOT Middle/Row 12 Lot 14 grave 4

FUERTH, b d  
 PLOT Middle/Row 12 Lot 14 grave 5

FUERTH, b d  
 PLOT Middle/Row 12 Lot 14 grave 6

GAMMON, b d  
 PLOT Middle/Row 12 Lot 15 grave 1

GAMMON-REEKER, Marie "Helen" Helen b 10 JAN 1925 d 01 JUN 1995  
 PLOT Middle/Row 12 Lot 15 grave 2 NEE GOAD  
 Born in Chaffee, dtr of Ivest "Pete" Goad & Regina Simpher. 1st  
 married Bobby Gammon 22 Dec 1945. He died in 1967. 2nd married Loren  
 Reeker. Secretary for Schlegel Sales & Service. St. Mary's burial  
 with Fr. Glenn Eftink. Survivors: 3 sons, Ronald, Brad and Todd; 3  
 grandchildren and 3 great-granchildren.

GAMMON, Bobby C. b 06 SEP 1924 d 31 DEC 1967 WW II

PLOT Middle/Row 12 Lot 15 grave 3  
WW II LtCOL 314 FIGHTER SQ AAF "not my will, but THINE be done"  
The son of Charles Harl Gammon & Lela A. Davis. He was baptized at  
Illmo, Mo 6 Sep 1924 according to St Vincents files and he married at  
St Vincents 22 Dec 1945 to Helen Goad (the dtr of Ivest Goad &  
Regina Simpher)

GOAD, Ivest "PETE" b 03 MAY 1901 d 23 JAN 1994  
PLOT Middle/Row 12 Lot 15 grave 4  
Born at Tilman the son of W. M. Goad & Parsetta Bollinger. He married  
Regina Simpher in Cape on 24 AUG 1924. Owned & operated Quick Service  
Garage. 1 dtr: Helen Gammon Reeker. 1 bro: Bill. St Marys burial  
with Rev. Glenn Eftink.

GOAD, Regina Anna b 24 OCT 1905 d 07 SEP 1984  
PLOT Middle/Row 12 Lot 15 grave 5 NEE SIMPHER  
The dtr of Louis Simpher & Elizabeth Wagener. Born at Dutchtown,  
Mo. The wife of Ivest Goad. They married 24 AUG 1924 at Cape. Died  
in Cape. 1 dtr: Helen Reeker.

GAMMON, b d  
PLOT Middle/Row 12 Lot 15 grave 6

PRIEST, b d  
PLOT Middle/Row 12 Lot 16 grave 2  
St Marys cemetery association to be saved for a priest.

PRIEST, b d  
PLOT Middle/Row 12 Lot 16 grave 3  
Saved for a priest.

PRIEST, b d  
PLOT Middle/Row 12 Lot 16 grave 4  
Saved for a priest per the St Marys cemetery association.

MURPHY, Lucille M. b 15 AUG 1907 d 07 MAR 1991  
PLOT Middle/Row 12 Lot 1A grave 1 NEE LEGRAND  
The dtr of George A. LeGrand & Edith Witt. The wife of Harold C.  
Murphy. Buried on 9 Mar 1991.

MURPHY, Harold C. b 05 MAY 1912 d 24 MAR 1980 WW II  
PLOT Middle/Row 12 Lot 1A grave 2  
SSGT WW II US ARMY. The husband of Lucille LeGrand. Born in  
Cape. Buried 25 Mar 1980.

GIBBAR, Gertrude b 14 MAR 1903 d 02 MAY 1990  
PLOT Middle/Row 12 Lot 1A grave 3 NEE GRAAF  
The wife of Lemmie Gibbar.

GIBBAR, James "Lemmie" Lemmie b 06 DEC 1895 d 21 MAR 1978

PLOT Middle/Row 12 Lot 1A grave 4  
The son of Thomas John Michael Gibbar & Cynthia Ann Vessels of Perryville, Mo. The grandson of Pierre Peter Jacob Gibbar of Schorbach, Lorraine, France & Catherine Tucker of Perry Co., MO. He married Gertrude Graff.

GILL, Harry F. b 29 AUG 1915 d 31 AUG 1970 WW II

PLOT Middle/Row 12 Lot 1A grave 5  
WW II WO 386 AIR SVC GP AF MO Baptized at St Josephs Church in Illmo, Mo., 19 SEP 1915. The son of James K. Gill & Laura Freeman. The twin to Hugh Gill. He married at St Vincents 25 SEP 1946 Anola Mae Burris, the dtr of Robert Burris & Amy Kirk. They had many children & one, Betsy, disappeared from home & was never found.

GILL, Anola "Nola" Mae b d

PLOT Middle/Row 12 Lot 1A grave 6 NEE BURRIS  
The dtr of Robert Burris & Amy Kirk. Born in Ware, ILL. Baptized in the Baptist Church in 1944 in McClure, ILL. The wife of Harry Gill. They married 25 Sep 1946 at St Vincents. Their children were also baptized thru St Vincents.

GRIFFEY, James W. b d

PLOT Middle/Row 12 Lot 1A grave 7

GRIFFEY, Anna Katherine b 21 DEC 1920 d 04 NOV 1970

PLOT Middle/Row 12 Lot 1A grave 8 NEE BLACK  
The dtr of Edward Black & Margaret Cowell. Born at Columbia, MO. She married James Griffey 5 NOV 1949. 1 son Capt-Robert L. Rothburn. 1 bro: Elmer Black & sisters: Mrs Margaret O'Conner & Alice Montgomery. Brinkopf Howell funeral home.

TLAPEK, Infant b 01 JAN 1960 d 01 JAN 1960

PLOT Middle/Row 13 Center grave 1  
The 5 month gestational infant of James P. Tlapek & Anna Blanton. Members of St Vincent de Paul Catholic Church.

DAVIS, Kimberly D. b 21 DEC 1959 d 28 DEC 1959

PLOT Middle/Row 13 Center grave 2  
The dtr of Kenneth Davis of Cape County & Bettie Lancaster of ARK.

ROUSELL, Mary Denise b 28 NOV 1959 d 28 NOV 1959

PLOT Middle/Row 13 Center grave 3  
The dtr of George R. Rousell of ILL & Ada Dohogne of Scott County, MO.

LEGRAND, Catherine Nell M. b 14 NOV 1959 d 22 NOV 1959

PLOT Middle/Row 13 Center grave 4  
Twin to Joseph LeGrand in grave 5. The dtr of Ben LeGrand & Lucille Frederick of Cape County.

LEGRAND, Joseph J. b 14 NOV 1959 d 15 NOV 1959  
 PLOT Middle/Row 13 Center grave 5  
 Twin to Catherine LeGrand in grave 4. The son of Ben LeGrand of  
 Scott County & Lucille Frederick of Cape County.

DOZA, Infant b d 1959  
 PLOT Middle/Row 13 Center grave 6  
 No other data available. Probably the grandson of Ben Doza.

LIMB, Infant b d  
 PLOT Middle/Row 13 Center grave 7

RIDDLE, James F. b 29 MAY 1958 d 29 MAY 1958  
 PLOT Middle/Row 13 Center grave 8  
 NO MARKER. The son of Ray Riddle & Geraldine Seabaugh.

SCHERER, Infant son b 18 AUG 1957 d 18 AUG 1957  
 PLOT Middle/Row 13 Center grave 9  
 The son of Cyril & Anita (nee Leibler) Scherer.

JACKSON, James David b 04 FEB 1957 d 05 FEB 1957  
 PLOT Middle/Row 13 Center grave 10  
 The son of Charles E. Jackson & Phyllis C. Griffin. Born at St  
 Francis Medical Center in Cape. Brinkopf Howell funeral home files.

KING, Ronnie Lee b 04 MAY 1956 d 04 MAY 1956  
 PLOT Middle/Row 13 Center grave 11  
 The son of Louis King & Dorothy Kilhafner.

RICHARDS, John Paul b 03 NOV 1955 d 03 NOV 1955  
 PLOT Middle/Row 13 Center grave 12

NICHOLS, Martha M. b 25 JUL 1954 d 25 JUL 1954  
 PLOT Middle/Row 13 Center grave 13  
 The dtr of Robert Nichols & Mary Mager. Walthers burial.

FISHER, Paula Jo b 14 FEB 1954 d 14 FEB 1954  
 PLOT Middle/Row 13 Center grave 14  
 The dtr of Floyd Fisher & Margaret Brossart.

BLANK, Infant b 27 JAN 1954 d 27 JAN 1954  
 PLOT Middle/Row 13 Center grave 15  
 The son of Howard & Stella Blank.

WELTJE, Harlan D. b 22 JAN 1951 d 22 JAN 1951  
 PLOT Middle/Row 13 Center grave 16  
 The son of Glenn Weltje & Rose Anne Fallert. Walthers Funeral Home  
 files.

COMPAS, Vickey Jane b 06 MAY 1949 d 24 DEC 1949

PLOT Middle/Row 13 Center grave 17  
The dtr of Leo & Gladys Compas.

TURLIN, Mary L. b 04 NOV 1889 d 25 FEB 1953  
PLOT Middle/Row 13 EAST grave 1 NEE GRIFFAW  
The dtr of Thomas Griffaw & Mary Knott, both of Perry County, MO. The  
wife of Joseph V. Turlin. Their son Joseph D. was baptized thru St  
Vincent's.

QUINN, Dela b 05 APR 1886 d 17 JUL 1962  
PLOT Middle/Row 13 EAST grave 10 NEE MCKIM  
"beloved wife" The wife of John Quinn. Their son John was born in  
Gillette, Arkansas & baptized at St Patricks in Franklin,  
Pennsylvania. Died in ILL.

EIKSTETTER, Theresa b 15 OCT 1864 d 09 DEC 1950  
PLOT Middle/Row 13 EAST grave 2

HEATLEY, Cornelius L. b 14 APR 1885 d 17 OCT 1971  
PLOT Middle/Row 13 EAST grave 3  
He married Michael Helen Merick in 1931.

HEATLEY, Michael (Michelle?) Helen b 09 DEC 1909 d 14 APR 1949  
PLOT Middle/Row 13 EAST grave 4 NEE MERICK  
The dtr of Andrew Merick & Effie Brown. She was born at Delta, MO.  
In 1931 she married Corneilus Heatley. Hamans Funeral Home files.

FATH, John b 16 JAN 1860 d 01 DEC 1948  
PLOT Middle/Row 13 EAST grave 5  
The husband of Magdalene Gentle.

FATH, Magdalena b 30 APR 1872 d 02 JUL 1959  
PLOT Middle/Row 13 EAST grave 6 NEE GENTLE  
The dtr of Joseph Gentle & Anna Knob both of St Louis. Born in St  
Louis. The wife of John Fath.

SEYER, Benjamin F. b 20 MAR 1899 d 07 NOV 1947  
PLOT Middle/Row 13 EAST grave 7  
His Obituary dated 8 Nov 1947 notes he died at St Anthonys hospital  
in St Louis, Mo. The husband of Dora Bles who is buried in Benton,  
Mo. Surviving are 4 children: Norvel & Martin Seyer, Mrs Adrianna  
McGregory, & Mrs Antonilla Porter. He was a trucker by profession.  
The son of Fredinand Seyer & Helen Glueck of Scott County, Mo.

RUBEL, Anna Rosina b 01 AUG 1882 d 04 MAY 1947  
PLOT Middle/Row 13 EAST grave 8  
The dtr of Louis Rubel of France & Emma Williams of Scott Co., Mo  
she was born at Egypt Mills, Mo. Her obituary notes a date of birth  
of 1 AUG 1881. Headstone clearly states 1882. Never married & no  
issue. Born at Egypt Mills. Resided with her sister Mrs Margaret Swan



at 624a Broadway in Cape. Hamans Funeral Home files.

QUINN, John B. b 04 NOV 1884 d 22 NOV 1944  
PLOT Middle/Row 13 EAST grave 9  
"Beloved husband" The spouse of Dela McKim. Buried thru St Vincents  
25 NOV 1944. The son of John Quinn of PA & Mary Farley of PA.  
Walthers Funeral Home files.

ARNOLD, Harriot Susan b 1884 d 1956  
PLOT Middle/Row 13 Lot 10 grave 1

ARNOLD, Robert Wade b 1907 d 1975  
PLOT Middle/Row 13 Lot 10 grave 2

LEWIS JR., Glenn Joseph b 07 FEB 1928 d 10 DEC 1992  
PLOT Middle/Row 13 Lot 10 grave 3  
The son of Glenn Joseph Lewis Sr. & Lucille F. Arnold. He was  
baptized at St Benedicts Church in Shawnee, Okla., on 1 APR 1928.  
He married Virginia Lee Wolters (dtr of Chris Wolters & Katherine  
Koch) at St Vincents on 5 APR 1948. Ford & Sons burial.

SCHWEPKER, Clara T. b 17 JUL 1905 d  
PLOT Middle/Row 13 Lot 10 grave 4 NEE KIRN  
The wife of Henry Schwepker. They married 10 Feb 1926 at Alton, ILL.  
Survived by 2 children: Henrietta Medlin & Edna Scheeter.

SCHAEFER, Fred W. b 06 DEC 1889 d 02 JAN 1965  
PLOT Middle/Row 13 Lot 10 grave 5  
The husband of Augusta.

SCHAEFER, Augusta E. b 28 JAN 1897 d 08 JAN 1964  
PLOT Middle/Row 13 Lot 10 grave 6 NEE DRURY  
The dtr of Jules Clem Drury & Mary Jane Hipes. Born at Kelso, Mo  
& died in Hot Springs, ARK. The wife of Fred Schaefer.

SANDERS, Kathleen b 15 AUG 1916 d 17 JUL 1994  
PLOT Middle/Row 13 Lot 11 grave 1  
Born in Cape the dtr of Charles Sanders & Clara Gosche. Died in  
Eureka, Mo. Previously employed at St Francis Medical Center. To  
Memphis, Tn then to St Louis. Worked as home companion for elderly.  
Graveside with Msgr. Rolwing & Lorbergs. No issue.

SANDERS, Clara M. b JAN 1892 d  
PLOT Middle/Row 13 Lot 11 grave 2 NEE GOSCHE  
The dtr of John Gosche & Amelia/Emma Unnerstall. No baptismal  
record in St Marys although all her siblings were baptized there. The  
wife of Charles Sanders. They married at St Marys on 15 APR 1915.

SANDERS, Charles M. b 12 NOV 1890 d 12 JAN 1956  
PLOT Middle/Row 13 Lot 11 grave 3

The son of Martin Sanders & Leona Smith of Scott County. The husband of Clara Gosche. They married at St Marys on 15 APR 1915.

MIGET SR., Joseph A. b 08 APR 1876 d 02 DEC 1955

PLOT Middle/Row 13 Lot 11 grave 4

The son of Constant Miget of France & Mary J. Hager of Perry County. The husband of Mary Ellen Ponyer.

MIGET, Mary Ellen b 25 MAR 1877 d 04 MAY 1961

PLOT Middle/Row 13 Lot 11 grave 5 NEE PONYER

The dtr of Joseph Ponyer of Perry Co. & Hortense Roy of France. The wife of Joseph Miget. Their children were baptized in Perryville. They resided near Bloomfield Road in Cape.

MIGET, Lonnie J. b 27 OCT 1918 d 28 AUG 1969

PLOT Middle/Row 13 Lot 11 grave 6

"The LORD is my shepherd" The son of Joseph Miget & Mary Ponyer. Lonnie was a deaf mute who was brutally stabbed & beaten in July 1969. A month later he succumbed to his injuries. Walthers burial.

LOGEL, b d

PLOT Middle/Row 13 Lot 12 grave 1

LOGEL, Frances Elizabeth b 21 NOV 1895 d 18 AUG 1955

PLOT Middle/Row 13 Lot 12 grave 2 NEE SIMPHER

The dtr of Leon Simpher & Leonora Mainz/Meinz. Baptized at St Marys on 8 DEC 1895 & her sponsors were Louis Simpher & Elizabeth Unnerstall. Born in Cape & later resided at 714 So. Sprigg. She married Joseph Logel at Dutchtown, MO on 26 SEP 1916. Survived by a sister Mrs Frank Golightly, & brothers, Albert, Emil, Oscar, & Fred Simpher.

LOGEL, Joseph J. b 05 AUG 1895 d 27 MAY 1968

PLOT Middle/Row 13 Lot 12 grave 3

Born in Scott County, the son of John Logel & Rosalie Messmer. The husband of Frances Simpher. They married at Dutchtown on 26 SEP 1916. Walthers funeral home files note his wife as Kathryn. Unknown if he remarried after Frances' death. Children: Juanita, Bernice, Marybelle, & \_\_\_\_?

SAPIENZA, Charles T. b 05 FEB 1884 d 13 AUG 1955

PLOT Middle/Row 13 Lot 12 grave 4

The husband of Rosina Ranzino. They married in St Louis on 13 JUN 1912. One son Vincent Sapienza preceded his parents. Surviving Children: Charles, Jeanette Riley Niederkorn, & Marie McCart.

SAPIENZA, Rosina b 07 MAY 1886 d 04 SEP 1976

PLOT Middle/Row 13 Lot 12 grave 5 NEE RANZINO

Born in Cefalu, Italy. The wife of Charles Sapienza, & they married

13 JUNE 1912 at St Louis, MO. Children were baptized through St Vincents.

- SAPIENZA, Vincent b d  
PLOT Middle/Row 13 Lot 12 grave 6  
Vincent is also noted to be in Row 9 of lot 23. His headstone is there so it is assumed he is also there. Since Vincent purchased this grave it is unclear who is here. A parent? or a child of his?
- MCCART, b d  
PLOT Middle/Row 13 Lot 13 grave 1
- MCCART, b d  
PLOT Middle/Row 13 Lot 13 grave 2
- MCCART, b d  
PLOT Middle/Row 13 Lot 13 grave 3
- MCCART, James Lee b 07 AUG 1948 d 26 APR 1957  
PLOT Middle/Row 13 Lot 13 grave 4
- MCCART, Julius "Jewel" S. b 13 NOV 1918 d 20 SEP 1980 WW II  
PLOT Middle/Row 13 Lot 13 grave 5  
The son of Edward McCart & Rosie Wagner. He was baptized thru St Vincents on 30 NOV 1918 & his sponsors were Mr & Mrs Phillip Hoch. The husband of Marie Sapienza. There is a shoe cobblers design on the headstone. WW II US ARMY CPL
- MCCART, Marie L. b 12 FEB 1920 d 20 AUG 1985  
PLOT Middle/Row 13 Lot 13 grave 6 NEE SAPIENZA  
The dtr of Charles Sapienza & Rosa Ranzuno, both of Italy. Married Jewel McCart 4 JUL 1941 in Cape. There is a shoe cobblers design on the headstone. One sister named Mrs Claude Riley. Vincent, a brother of hers, died much younger. She was baptized at St Vincents on 4 APR 1920. See also, SAPIENZA, Charles.
- DRURY, b d  
PLOT Middle/Row 13 Lot 14 grave 1
- DRURY, b d  
PLOT Middle/Row 13 Lot 14 grave 2
- DRURY, Edna Rose b 03 JUL 1910 d 08 FEB 1975  
PLOT Middle/Row 13 Lot 14 grave 3 NEE HEATH  
The dtr of Pleasant A. Heath & Sadie M. Jackson. Born in ILL. The 2nd wife of Lambert Drury. They married OCT 16, 1970 at St Marys Cathedral in Cape.
- DRURY, Donna Kay b 09 APR 1959 d 15 MAY 1959  
PLOT Middle/Row 13 Lot 14 grave 4

The dtr of James Drury of St Louis & Wanda L. Burger of Kelso, Mo.  
Born in Cape. The family resided in Scott Co., MO.

DRURY, Lambert C. b 12 AUG 1902 d 02 APR 1977  
PLOT Middle/Row 13 Lot 14 grave 5  
The son of Amos Drury & Bertha Heisser. Married 1st Lorraine  
Dohogne. They married at Kelso, Mo on 4 Feb 1925. 2nd he married  
Mrs Edna Mae (Heath) Herbst 16 OCT 1970. Children: Charles, Robert,  
James, Jerry, Pat Schlosser, Nancy Pfeiffer, & Mrs Martin  
(Mary Jane) Jansen.

DRURY, Lorraine V. b 17 OCT 1904 d 19 AUG 1961  
PLOT Middle/Row 13 Lot 14 grave 6 NEE DOHOGNE  
The dtr of Louis Dohogne & Victoria Heisserer. The wife of Lambert  
Drury. She was born at Kelso. Lorraine married Lambert at Kelso, Mo  
on 4 Feb 1925. Walthers burial.

DRURY, b d  
PLOT Middle/Row 13 Lot 15 grave 1

DRURY, b d  
PLOT Middle/Row 13 Lot 15 grave 2

DRURY, b d  
PLOT Middle/Row 13 Lot 15 grave 3

DRURY, b d  
PLOT Middle/Row 13 Lot 15 grave 4

DRURY, b d  
PLOT Middle/Row 13 Lot 15 grave 5

DRURY, b d  
PLOT Middle/Row 13 Lot 15 grave 6

PRIEST, b d  
PLOT Middle/Row 13 Lot 16 grave 2  
Saved for a priest per the St Marys cemetery association. This lot  
sits directly behind Father Pruentes monument on the left hand side  
of the drive.

PRIEST, b d  
PLOT Middle/Row 13 Lot 16 grave 3  
Saved for a priest.

PRIEST, b d  
PLOT Middle/Row 13 Lot 16 grave 4  
Saved for a priest.

PRIEST, b d

PLOT Middle/Row 13 Lot 16 grave 5  
Saved for a priest per the St Marys Cemetery association.

TURCOTTE, Margaret b 06 SEP 1898 d 24 MAY 1969  
PLOT Middle/Row 13 Lot 1A grave 1 NEE COMESKAY  
The dtr of Luke & Ann Comeskay/Cameskay. Born in Italy. She came to the US with her parents & attended school in Naugatuck, Conn. She married Anthony Turcotte 3 AUG 1921 at Waterbury, Conn. He died in 1956. She moved from Conn. to Cape in 1949 & was a member of St Marys. 1 dtr Mrs Dorothy Hopper of Alaska.

SEYER, Leo b 28 APR 1909 d 22 JUL 1969  
PLOT Middle/Row 13 Lot 1A grave 2  
A bachelor. He was the son of Jacob Seyer and Mary Radin. He lived near Chaffee.

DOWNS, Clarence b 1907 d 25 JAN 1970  
PLOT Middle/Row 13 Lot 1A grave 3  
One date of 25 Jan noted in the St Vincents death register. Do not know if this is a date of death or burial.

BERTRAND, Zetta C. b 01 SEP 1898 d 24 FEB 1986  
PLOT Middle/Row 13 Lot 1A grave 4 NEE ESSNER  
Born at Benton, Mo. The dtr of Adam Essner & Lizbeth Dirnberger. "MOTHER" on headstone. The wife of Frank Bertrand. They were married 5 AUG 1919. Buried through Ford & Sons with services at St Vincent de Paul 26 FEB. Resided at Jackson, Mo. Employed by Lowenbaum Manufacturing Co. See her obit for children & more details.

ESSNER, Leon Clemence b 05 APR 1901 d 08 MAR 1987  
PLOT Middle/Row 13 Lot 1A grave 5  
The son of Adam Essner & Elizabeth Dirnberger. He married Eva C. Dannenmueller on 29 NOV 1924 at St Barbara Church in St Louis. 1 dtr: Mary, survived him. Foreman at International Shoe Factory for 35 yrs.

ESSNER, Eva Katherine b 19 NOV 1901 d 25 DEC 1996  
PLOT Middle/Row 13 Lot 1A grave 6 NEE DANNENMUELLER  
Born at Kelso, Mo. The dtr of Louis Dannenmueller & Mary Ellen Drury. She married Leon Essner at St Barbara Church in St Louis on 29 NOV 1924. Farmed near Benton. She was teacher and nurse's aide. Burial through St. Mary's with Fr. Glenn Eftink. 1 daughter, Mary Elizabeth Froemsdorf.

HOWE, Dallas "GENE" Eugene b 06 JAN 1926 d 16 AUG 1995  
PLOT Middle/Row 13 Lot 1A grave 7  
Born in Cape, the son of James Howe and Alberta McAlexander. Married Georgia Dannenmueller 22 Jun 1948 in Cape. 43 years Missouri Utilities. St Marys burial with Fr. Lewis Hejna. Survivors: wife; son, Michael; daughter, Brenda Speidel; 2 brothers, Albert & Paul; 2

grandchildren. Preceded by 1 bro & 1 sister.

HOWE, Georgia Marie b 12 FEB 1928 d  
PLOT Middle/Row 13 Lot 1A grave 8  
The wife of Dallas Howe. They married on 22 June 1948.

STEIMLE, b d  
PLOT Middle/Row 14 Lot 10 grave 1

STEIMLE, b d  
PLOT Middle/Row 14 Lot 10 grave 2

STEIMLE, b d  
PLOT Middle/Row 14 Lot 10 grave 3

STEIMLE, Lucille G. b 13 DEC 1923 d  
PLOT Middle/Row 14 Lot 10 grave 4  
The wife of Joseph Steimle.

STEIMLE, Joseph J. b 17 JUL 1916 d 11 JUN 1979 WW II  
PLOT Middle/Row 14 Lot 10 grave 5  
WW II TEC 5 US ARMY The son of Joseph John Ferdinand Steimle &  
Frances Job. He was born at 700 south Ellis street. He was  
baptized thru St Marys on 23 JUL 1916 & his sponsors were Ferdinand  
Steimle & Louise Fench. He married Lucille.

STEIMLE, John F. b 16 MAR 1960 d 29 APR 1962  
PLOT Middle/Row 14 Lot 10 grave 6  
The son of Joseph & Lucille Steimle.

BISHOP, Infant b OCT 1979 d OCT 1979  
PLOT Middle/Row 14 Lot 11 gr 3a  
The premature infant of Bill Bishop & Catherine Statler. "budded on  
earth to bloom in heaven"

STATLER, b d  
PLOT Middle/Row 14 Lot 11 gr 3b

STATLER, b d  
PLOT Middle/Row 14 Lot 11 grave 1

STATLER, b d  
PLOT Middle/Row 14 Lot 11 grave 2

STATLER, Wiley Hinkle b 20 SEP 1909 d 23 APR 1962 WW II  
PLOT Middle/Row 14 Lot 11 grave 4  
WW II LT USNR The husband of Catherine Eva Schmuke. They married in  
Cape 10 Dec 1932. The Bishop infant was their grandchild who adjoins  
them.

STATLER, Catherine Eva b 19 NOV 1901 d 31 MAY 1991  
 PLOT Middle/Row 14 Lot 11 grave 5 NEE SCHMUKE (SMOKE-EE)  
 The dtr of Joseph Edmund Schmuke & Mary Ann Hunter of Cape County.  
 She married Wiley Statler on 10 Dec 1932. Maiden name pronounced as  
 smoke-eee. Burial thru St Vincents on 3 JUN 1991.

STATLER, b d  
 PLOT Middle/Row 14 Lot 11 grave 6

RIGDON, b d  
 PLOT Middle/Row 14 Lot 12 grave 1

RIGDON, Anna M. b d  
 PLOT Middle/Row 14 Lot 12 grave 2 NEE BECK  
 The wife of Allan Rigdon.

RIGDON, Allen A. b 31 JUL 1920 d 15 MAY 1963 WW II  
 PLOT Middle/Row 14 Lot 12 grave 3  
 WW II Capt ARMY AIR CORPS The son of Walter J. Rigdon of Ste  
 Genevieve County, MO & Mary Yallally. He married Anna M. Beck.

SCHABBING, Leo Joseph b 27 AUG 1908 d 05 OCT 1979  
 PLOT Middle/Row 14 Lot 12 grave 4  
 "rest in peace" The son of Joseph Schabbing & Maria Kohlfeld. He  
 was baptized at St Marys on 29 AUG 1908 & his sponsors were  
 Arminius Schabbing & Maria Kohlfeld. The husband of Ida Heuring.  
 Members of St Marys Cathedral. Children: Rosemary Smith & \_\_\_\_?

SCHABBING, Ida T. b 29 JUL 1909 d 07 SEP 1969  
 PLOT Middle/Row 14 Lot 12 grave 5 NEE HEURING  
 "rest in peace" The dtr of Leo Herman Heuring & Regina  
 Bisher. The wife of Leo Schabbing.

SCHABBING, Leo Joseph b 20 FEB 1940 d 21 JUN 1961  
 PLOT Middle/Row 14 Lot 12 grave 6  
 "rest in peace" The son of Leo Joseph Schabbing & Ida Heuring.  
 Member of St Marys Cathedral. He married Peggy Mayberry.

SCHNURBUSCH, John W. b 02 FEB 1948 d 07 MAR 1991 Vietnam  
 PLOT Middle/Row 14 Lot 13 grave 1  
 Vietnam War SP4 The son of Ralph Schnurbusch & Tillie  
 Recker-Schnurbusch-Campbell. Burial thru St Vincents on 13 MAR 1991.

DYER, Lucille b 20 DEC 1909 d 26 MAR 1970  
 PLOT Middle/Row 14 Lot 13 grave 2 NEE RECKER  
 Moved to Cape 21 yrs ago from Camden, Ark. A registered nurse for  
 20 yrs who trained at St Johns in St Louis, Mo. She married  
 Runyon Dyer at Waterloo, ILL on 22 APR 1931. St Marys & Ford & Sons  
 burial with Rev. Eftink.

DYER, Runyon Estes b 13 OCT 1909 d  
 PLOT Middle/Row 14 Lot 13 grave 3  
 The husband of Lucille Recker. He was a pharmacist with Broadway Prescription Service and was C.G. Chief of Auxiliary Police. Married 22 Par 1931 in Waterloo, ILL.

SCHNURBUSCH, Ralph R. b 22 MAY 1923 d 24 APR 1961 WW II  
 PLOT Middle/Row 14 Lot 13 grave 4  
 WW II TECH 4 US ARMY The husband of Tillie Recker in grave 5.

SCHNURBUSCH-CAMPBELL, Tillie b d  
 PLOT Middle/Row 14 Lot 13 grave 5 NEE RECKER  
 Born in ILL. Married first Ralph Schnurbusch. Second Floyd Campbell. Children by Ralph are: Ray, John, Mike, Terry, Tom, & dtr Linda Reutzel.

CAMPBELL, Floyd b 06 SEP 1916 d 01 JUN 1990  
 PLOT Middle/Row 14 Lot 13 grave 6  
 The 2nd husband of Tillie Recker-Schnurbusch. They married in Springfield, Mo in 1972. They resided at 1006 North West End Blvd. St Vincent de Paul & Ford & Sons burial with Fr. Grass. He retired from the Peveley Dairy Farms in 1960. Burial thru St Vincents on 13 JUN 1990.

SCHNEIDER, b d  
 PLOT Middle/Row 14 Lot 14 grave 1

JORDAN, b d  
 PLOT Middle/Row 14 Lot 14 grave 1

SCHNEIDER, Viola b 16 DEC 1918 d 10 JUN 1989  
 PLOT Middle/Row 14 Lot 14 grave 2 NEE ESICAR  
 Born in Collinsville, ILL. The dtr of Joseph Esicar & Clara Ellen Worker. She & Frederick resided at 308 Middle Street in Cape. St Marys burial with the Rev Saunders. "rest in peace" on headstone. The wife of Frederick. Children: John, Ellen Seyer and Frederick Jr.

SCHNEIDER SR., Frederick Leo b 19 AUG 1910 d 14 JAN 1997 MO N.G.  
 PLOT Middle/Row 14 Lot 14 grave 3  
 The son of John J. Schneider & Lydia Ruessler. Baptized at St Marys on 25 SEP 1910 & his sponsors were Josephus Collier & Theresa Zimmer. The husband of Viola E. Esicar. They married at St Marys 26 NOV 1949. Member of CG Police Dept 38 years retired as Capt in 1975. Children: John, Fredereick Jr., and a dtr, Ellen Seyer.

JORDAN, b d  
 PLOT Middle/Row 14 Lot 14 grave 4

JORDAN, b d  
 PLOT Middle/Row 14 Lot 14 grave 5



PHALEN III, Robert "Jimmy" James b 15 AUG 1962 d 31 AUG 1971  
 PLOT Middle/Row 14 Lot 15 grave 1  
 The son of Robert & Norma Phalen. He resided at 1403 N. Sprigg. St  
 Vincents services with Rev Thompson & Ford & Sons Funeral home.

PHALEN, b d  
 PLOT Middle/Row 14 Lot 15 grave 2

PHALEN, b d  
 PLOT Middle/Row 14 Lot 15 grave 3

PHALEN, b d  
 PLOT Middle/Row 14 Lot 15 grave 4

PHALEN, b d  
 PLOT Middle/Row 14 Lot 15 grave 5

PHALEN, b d  
 PLOT Middle/Row 14 Lot 15 grave 6

PRIEST, b d  
 PLOT Middle/Row 14 Lot 16 grave 2  
 Saved for a priest per the St Marys Cemetery Association.

PRIEST, b d  
 PLOT Middle/Row 14 Lot 16 grave 3

PRIEST, b d  
 PLOT Middle/Row 14 Lot 16 grave 4

PRIEST, b d  
 PLOT Middle/Row 14 Lot 16 grave 5

COMPASS, Gladys b 01 MAR 1919 d  
 PLOT Middle/Row 14 Lot 1a grave 1 NEE CRUMP  
 The dtr of Ernest Crump & Ida Williams. The wife of Leo Compass.  
 They married on 9 Nov 1940 at St Marys. "together forever"  
 2 children: Kenneth & Gerald.

COMPASS JR., Leo G. b 21 AUG 1918 d  
 PLOT Middle/Row 14 Lot 1a grave 2  
 The son of Leo G. Compas Sr. & Clara Diebold. The husband of Gladys  
 Crump. They married 9 Nov 1940 at St Marys. "together forever"  
 Manager of COOK PAINT STORE in Cape.

RHOADES, George H. b 27 SEP 1904 d MAR 1969  
 PLOT Middle/Row 14 Lot 1a grave 3  
 "husband" Obituary dated 3 March 1969. He married the former Mrs  
 Viola Carroll who is also buried in St Marys on 15 Jan 1955 in Cape.

Born in Alamo, Texas. Step son Leo Carroll survives. St Marys services with Rev. Chambers.

- MUSGRAVES, Martha L. b 03 MAR 1892 d 03 SEP 1983  
PLOT Middle/Row 14 Lot 1a grave 4 NEE GRAVES  
Born in Union Co., KY. The dtr of James & Martha Graves. She married Daniel Musgraves on 26 Jan 1914. Employed at St Francis Hospital. Member of St Marys. Burial thru Ford & Sons & St Marys with Msgr Huels. Their son Daniel preceded her in death. Survived by sons Paul & Clem.
- JONES, Laura b d  
PLOT Middle/Row 14 Lot 1a grave 5
- NISWONGER, Mary b 27 JUN 1886 d 08 JAN 1969  
PLOT Middle/Row 14 Lot 1a grave 6
- MORRISON, Martin E. b 20 APR 1909 d 09 AUG 1968  
PLOT Middle/Row 14 Lot 1a grave 7  
The husband of Bessie Lee. No issue. Lived at 831 Ranney. Born near Cape. Survived by 3 sisters, Corene, Mae & Mrs Amanda Mosely and 4 brothers: Otto, Clarence, Albert & William. Lorbergs burial with St Marys services by Rev Chambers.
- MORRISON, H. Bessie b @ 1906 d 23 JUL 1989  
PLOT Middle/Row 14 Lot 1a grave 8 NEE LEE  
The wife of Martin Morrison, she married him on 20 Sep 1929 in Cape. NO HEADSTONE. Buried through St Marys with Rev. Saunders.
- COMPAS, Leo Henry b 17 JUN 1890 d 25 MAY 1955  
PLOT Middle/Row 15 EAST grave 1  
"FATHER" The son of John Compas & Mary A. Westrich of France (according to funeral home records). Born at New Hamburg, MO. The husband of Clara Diebold.
- MCGEARY, John C. b 03 MAY 1884 d 12 DEC 1957  
PLOT Middle/Row 15 EAST grave 10  
The son of John McGeary of Ireland & Sarah Brombridge of England.
- THOMPSON, Walter "spare ribs" b 1880 d 1956  
PLOT Middle/Row 15 EAST grave 11
- TAYLOR, Elmer Robert b 08 DEC 1912 d 20 JAN 1963  
PLOT Middle/Row 15 EAST grave 12  
The son of Charles & Cora Taylor. The husband of Norma Noland. He was born in Atlanta, IA & died at the Mayo Clinic in Rochester, MN. He married Norma 14 JAN 1935. He was a resident of Frankfort, IND at the time of his death. 2 dtrs: Mrs Marlene Swedburg & Mrs Beverly Vaughn.

TAYLOR, Norma b 17 FEB 1911 d 27 NOV 1986  
 PLOT Middle/Row 15 EAST grave 13 NEE NOLAND  
 Born near Egypt Mills, Mo the dtr of Charles Noland & Kate  
 Simmons. She married Elmer Taylor 14 JAN 1935. A registered nurse.  
 Later relocated to Frankfort, Ind. Back to Cape in 1963 after Elmers  
 death. Buried thru St Vincents on 1 DEC 1986. Survived by 2 foster  
 sons: John LaFollette & James Williams. St Francis Hospital employee.

HULEHAN, Owen E. b 06 JAN 1880 d 01 JUN 1966  
 PLOT Middle/Row 15 EAST grave 14  
 Born in Wisc. The son of Michael Hulehan & Rose Laughlin. The  
 husband of Florence Todd. They resided at 601 North Sunset. Burial  
 thru St Vincents 4 June 1966.

HULEHAN, Florence A. b 15 NOV 1887 d 05 MAR 1973  
 PLOT Middle/Row 15 EAST grave 15 NEE TODD  
 The dtr of Wilbur Todd & Billy Lona. Born in Minnesota. The wife of  
 Owen Hulehan. They resided at 601 North Sunset & were members of St  
 Vincents.

BLECHLE, Edward William b 22 SEP 1900 d 12 JUL 1960  
 PLOT Middle/Row 15 EAST grave 16  
 The son of Godfrey Blechle & Anna Buckheit both of Perry County. He  
 married Catherine Hartle at St Vincents 26 OCT 1926. Children:  
 Frances Hort, Catherine Propst, Louise Schroeder & Shirley Bisher.

BLECHLE, Catherine "Carrie" O. b 18 APR 1907 d 25 APR 1985  
 PLOT Middle/Row 15 EAST grave 17 NEE HARTLE  
 The dtr of John Hartle & Bertha Schrock. Carrie married Edward  
 Blechle at St Vincents on 26 OCT 1926. She was baptized at St  
 Vincents on 24 Dec 1926 & her sponsors were Joseph & Rosa Schonhoff.  
 Died in Sebring, FLA. She & Edward operated Blechle Grocery Store in  
 Cape until 1960. See her obit for more details.

WEBER, Joseph L. b 27 NOV 1897 d 24 JAN 1961  
 PLOT Middle/Row 15 EAST grave 18  
 The son of August Weber & Gertrude Schaefer. The husband of Caroline  
 Emma Schram Weber-Grootens. They married 21 APR 1925 in Benton, Mo.  
 Children: Charles.

WEBER-GROOTEN, Caroline E. b 30 JAN 1904 d 31 AUG 1990  
 PLOT Middle/Row 15 EAST grave 19 NEE SCHRAM  
 The dtr of Joseph Schram & Frances Blattel. Born in Oran, Mo. The  
 wife of Joseph Weber, they married 21 APR 1925 in Benton. After his  
 death she married William Grootens 4 SEP 1965 in Cape. St Marys  
 burial with Msgr Rolwing & Ford & Sons. See her obituary in the  
 Southeast Missourian for survivors. 1105 Linden Ave in Cape.

COMPAS, Clara b 07 DEC 1895 d 10 AUG 1988  
 PLOT Middle/Row 15 EAST grave 2 NEE DIEBOLD

"MOTHER" The dtr of Theodore Diebold & Frances Dohogne. Born at New Hamburg. She married Leo Compas at New Hamburg in 1917. Leo died in 1955. Children: Leo Jr. Vernon, Elmer, Betty Henley, Lucille Taffee, Rita Yarborough, Bernice Glass, & Clara Cruickshank. A dtr Mary preceeded her in death.

COMPAS, John William b 10 MAR 1893 d 21 DEC 1961

PLOT Middle/Row 15 EAST grave 20

The son of John Compas of Canada/France & Mary Westrich of Germany. Born at Kelso, Mo. The husband of Clara Seyer. They married 13 NOV 1919 at Kelso. Lived at 713 Morgan Oak. Died of a heart attack. A retired farmer. He moved to Cape 4 years prior to his death. Lorbergs & St Marys burial with Rev Daly.

COMPAS, Clara Marie b 26 MAR 1897 d 10 JAN 1962

PLOT Middle/Row 15 EAST grave 21 NEE SEYER

The dtr of John Seyer & Emma Nenninger. Born at Kelso, Mo. She married John Compas who died one month prior to her. They married at Kelso 13 NOV 1919. Reared their children in Kelso & moved to Cape 4 years prior to her death. St Marys member.

SPICER, John H. b 04 JUN 1896 d 24 DEC 1961 WW I

PLOT Middle/Row 15 EAST grave 22

WW I PVT 1 CO 164 Depot Brig

DIAMOND, Carl Oda b 25 AUG 1919 d 13 JAN 1962

PLOT Middle/Row 15 EAST grave 23

"BLESSED are the merciful" The son of Will Diamond & Effie Musgraves. Hamans Funeral Home files. He married Virginia White 16 APR 1945.

JOHNSON, William b 31 JUL 1936 d 03 SEP 1963

PLOT Middle/Row 15 EAST grave 24

URHAHN, Matthew W. b 25 FEB 1904 d 24 MAR 1972

PLOT Middle/Row 15 EAST grave 25

The son of Lawrence Urhahn & Catherine Geisner. The husband of Magdalen Berghoff. "Thy Kingdom Come"

URHAHN, Magdalene M. b 29 MAR 1910 d 17 JAN 1996

PLOT Middle/Row 15 EAST grave 26 NEE BERGHOFF

Born at Prairie du Rocher, Ill., the dtr of John Berghoff & Elizabeth Droste. Married Matthew Urhahn 30 OCT 1928 in Benton. "Thy Kingdom Come" Burial through St. Mary's with Fr. Glenn Eftink. Survivors: son, Gilbert; 3 grandchildren; 1 great-granchild. Preceded in death by a daughter, sister, brother & two great-grandchildren.

LUTZ, Andrew b d

PLOT Middle/Row 15 EAST grave 3

no marker

LUTZ, PLOT Middle/Row 15 EAST grave 4 b d

MESSMER, Mark Alan b 21 MAY 1955 d 09 MAY 1956  
 PLOT Middle/Row 15 EAST grave 5  
 Born in Cape. The son of Alvin Messmer & Thyra Stout. Members of St Marys Cathedral.

STRACK, Benjamin Charles b 24 MAY 1939 d 20 MAY 1956  
 PLOT Middle/Row 15 EAST grave 6  
 Born in Scott Co., MO & died in Wayne Co., MO. The son of Bennett J. Strack & Julia E. Ansell both of Scott Co., Mo.

ELFRINK, Clement Elmer b 17 AUG 1949 d 13 DEC 1956  
 PLOT Middle/Row 15 EAST grave 7  
 "GOD BLESS our son" The son of Phillip B. Elfrink & Margaret Steinnard. Born in Cape.

GROJEAN, Alvina M. b 30 JAN 1890 d 07 SEP 1967  
 PLOT Middle/Row 15 EAST grave 8 NEE BRUCHER  
 The dtr of Michael Brucher & Anna Kemp. Born at New Hamburg. She married Lawrence Grojean 26 OCT 1909 at St Lawrence Church. Lawrence was the son of Frank Xavier Grojean & Mary Magdalene Glaus.

NIEDERKORN, Emma M. b 27 JAN 1884 d 07 JUL 1956  
 PLOT Middle/Row 15 EAST grave 9 NEE STRACK  
 "MOTHER" The dtr of Anton Strack & Mary "Sophia" Oberlee. She married Guardian Angelk in Oran 24 APR 1906 William James Niederkorn. Her husband died 16 JUL 1942 (after a 1928 divorce) at Scotts Bluff, Neb. & is buried at Jonesboro, ARK (the son of Francis Niederkorn & Mary Ann Hoffmier). Emma died of a stroke. St Vincents seminary cook.

LITTLETON, PLOT Middle/Row 15 Lot 10 grave 1 b d

LITTLETON-KOHLFELD, Celestine Virginia b 30 JAN 1926 d 21 MAY 1997  
 PLOT Middle/Row 15 Lot 10 grave 2 NEE SCHERER  
 Born in Scott Co., Mo the dtr of Anthony Scherer & Mary Wiedefield. Married Dale Dean Littleton in 1943. Married second, Edgar Kohlfeld (son of Carl Kohlfeld & Dora Trapp, born at Apple Creek, MO) on 11 NOV 1967 at St Vincents in Cape. They operated Als Midtown Lounge on Good Hope & had a catering service. St Mary's burial with Fr. Williams

LITTLETON, Dale Dean b 30 AUG 1923 d 03 JAN 1967  
 PLOT Middle/Row 15 Lot 10 grave 3  
 The son of Joe Littleton & Lela McClard. The husband of Celestine Scherer. He was killed in a car accident in Olney, ILL. Buried thru St Vincents 6 JAN 1967 & resided at 1309 Butler Street.

PATMORE, Robert H. b 22 JUL 1910 d 11 AUG 1966 WW II  
PLOT Middle/Row 15 Lot 10 grave 4  
WW II CPL 1505 BASE UNIT The son of David H. Patmore & Grace F.  
Robinson. He married Elselene McCracken at St Vincents 13 Apr 1926  
by M.J. Lesage C.M. They resided at 1739 Broadway. Burial thru St  
Vincents 14 AUG 1966.

PATMORE, Elselene b 12 JUL 1909 d 24 AUG 1986  
PLOT Middle/Row 15 Lot 10 grave 5 NEE MCCRACKEN  
Born in Success, ARK. The dtr of Joseph McCracken & Georgia Taylor.  
She married Robert Patmore in Piggot, ARK on 22 FEB 1926 & then again  
at Old St Vincents on 13 Apr 1926. (yes, it IS recorded at both  
counties). She moved to Cape from Dexter, Mo in 1944.

PATMORE-WISSMAN, Grace F. b 28 SEP 1889 d 15 OCT 1984  
PLOT Middle/Row 15 Lot 10 grave 6 NEE ROBINSON  
The dtr of Dr. Will Robinson. Born at Fancy Farm, Ky. First married  
David H. Patmore. She then married Ellis Wissman who died 10 May  
1949. Lifetime member of Old St Vincents. Employed by Hechts. Died at  
Bell City, Mo. Survived by a son, Robert Patmore. Rev Sparks  
officiated. Walthers Funeral Home.

WESTRICH, Simon b d 15 JUN 1996  
PLOT Middle/Row 15 Lot 11 grave 1

WESTRICH, Justine Cresence b 22 FEB 1904 d 14 JUL 1967  
PLOT Middle/Row 15 Lot 11 grave 2 NEE BLATTEL  
"HOLY MARY PRAY FOR US" The wife of Simon Westrich. The dtr of  
Jacob Blattel & Agatha Scherer. Children: LeRoy & Alfred.

WESTRICH, Simon Leo b 16 AUG 1900 d 15 JUN 1996  
PLOT Middle/Row 15 Lot 11 grave 3  
"HOLY MARY PRAY FOR US" The son of Phillip Westrich &  
Louisa Bisher/Bischer. The husband of Justine Blattel in grave 2.  
They married 14 MAY 1924, at Benton. Employed 33 years at Marquette  
Cement Co., retiring in 1966. 2 sons, Leroy & Alfred H. Funeral at  
Old St. Vincent's with Revs. Glen Eftink and James Seyer.

ARNZEN, b d  
PLOT Middle/Row 15 Lot 11 grave 4

ARNZEN, Judith Ann b 18 MAR 1943 d 15 JUL 1967  
PLOT Middle/Row 15 Lot 11 grave 5 NEE SUMMERS  
"MOTHER" Died in an airplane accident near Benton, Mo. The dtr of  
Mr & Mrs H.H. Summers of Gordonville. She married Ralph Arnzen 29  
Mar 1963. They relocated to St Charles, Mo. The mother of 2: David  
& Gary. Siblings: Wayne, Paul, Don, Robert, Jane Etherton, Mrs Tony  
Marchetto & Jane Summers of the home. St Marys burial with Rev Higgins

ARNZEN, b d

PLOT Middle/Row 15 Lot 11 grave 6

SCHEPER, b d  
PLOT Middle/Row 15 Lot 12 grave 1

SCHEPER, Aileen A. b 1913 d  
PLOT Middle/Row 15 Lot 12 grave 2 NEE HOLOHAN  
The wife of Harry Scheper.

SCHEPER, Harry E. b 22 MAY 1902 d 13 AUG 1966  
PLOT Middle/Row 15 Lot 12 grave 3  
The son of Frederick William Scheper & Mary Pentruf. Born in  
Bollinger County. He married Aileen Holohan.

HAZEN, Laura M. b 22 JUL 1887 d 07 MAR 1965  
PLOT Middle/Row 15 Lot 12 grave 4 NEE THOMAS  
The dtr of John Thomas & Elizabeth Gerst. Laura married Melvin  
Eugene Hazen 18 Dec 1909. One son: Earl E. Hazen. Born in Scott  
County, Mo. 2 sisters: Mrs Alma Wagner & Mrs Edna VanDover. St  
Vincent's Mass with Rev. Dunker. Melvin died 5 Dec 1958. Buried  
through St Vincent's 9 Mar 1965.

HAZEN, Earl E. b 07 SEP 1910 d 10 APR 1967  
PLOT Middle/Row 15 Lot 12 grave 5  
The son of Melvin Eugene Hazen & Laura M. Vandover. The  
husband of Dorothy Hill. Buried thru St Vincent's 13 APR 1967.

HAZEN, Dorothy C. b 09 JAN 1913 d 30 JAN 1966  
PLOT Middle/Row 15 Lot 12 grave 6 NEE HILL  
The wife of Earl Hazen.

TAYLOR, Raymond A. b 04 JUN 1915 d 29 JAN 1975  
PLOT Middle/Row 15 Lot 13 grave 1  
"BROTHER" on headstone. The brother of Vernita Taylor-Lancaster in  
grave 2. Born in Charleston, Mo. Retired from the Bauer Bakery.  
Never married & no issue. Member of St Vincent's. Rev James Thompson  
officiated with Walthers Funeral Home. The son of Frank Taylor &  
Bertha Bertrand.

LANCASTER, Vernita b 17 AUG 1912 d 19 JUL 1965  
PLOT Middle/Row 15 Lot 13 grave 2 NEE TAYLOR  
"WIFE" Born at Charleston, MO. The dtr of J. Frank Taylor &  
Bertha Bertrand. The wife of John Lancaster. A resident of Kansas  
City, KS at the time of her death. She was buried thru St Vincent's 21  
JUL 1965 & was survived by husband John. Mass with Rev Dunker.

LANCASTER, John Ervin b 1900 d 03 MAR 1969  
PLOT Middle/Row 15 Lot 13 grave 3  
"HUSBAND" The spouse of Vernita Taylor. After her death he married  
Esther Geringer.

KOHLFELD, John William b 1891 d 1963  
PLOT Middle/Row 15 Lot 13 grave 4

PONDER, Anna M. b 11 APR 1895 d 26 MAR 1977  
PLOT Middle/Row 15 Lot 13 grave 5 NEE KOHLFELD  
The wife of William Ponder. Born in Cape County. She married William at Apple Creek 4 June 1918. William & Anna relocated to Cape in 1920. Ford & Sons funeral home with Rev James Seyer officiating. Children: Earl, Mildred, & Jerome.

PONDER, William A. b 28 SEP 1890 d 13 JUN 1982  
PLOT Middle/Row 15 Lot 13 grave 6  
The husband of Anna Kohlfeld. They married at Applecreek 4 June 1918. Buried 16 June 1982.

LEGRAND, Stephen Louis b 02 JAN 1961 d 13 AUG 1963  
PLOT Middle/Row 15 Lot 14 grave 1  
The son of Benjamin LeGrand & Lucille Frederick. He was baptized at St Vincents 8 Jan 1961 & his sponsors were Herman J. & Loraine LeGrand.

LEGRAND, Benjamin b d  
PLOT Middle/Row 15 Lot 14 grave 2

LEGRAND, Lucille M. b d  
PLOT Middle/Row 15 Lot 14 grave 3 NEE FREDERICK

FELDEN, Louis W. b 05 SEP 1887 d 03 MAR 1974  
PLOT Middle/Row 15 Lot 14 grave 4  
The son of Frank Felden & Mary Unnerstall. The husband of Clara Haynes. They married 2 Feb 1910 at Chaffee, Mo. Born at Kelso. Resided at 415 South Sprigg. Lorbergs Funeral Home with Mass at St Marys with Rev Schneider officiating. 1 son Louis.

FELDEN, Clara b 19 FEB 1893 d 01 JAN 1980  
PLOT Middle/Row 15 Lot 14 grave 5 NEE HAYNES  
The wife of Louis Felden. They married 2 Feb 1910 at Chaffee, Mo.

FELDEN, Phillip C. b 16 MAR 1922 d  
PLOT Middle/Row 15 Lot 14 grave 6  
"In GODS care"

DACUS, b d  
PLOT Middle/Row 15 Lot 15 grave 1

DACUS, Rosemary R. b 1921 d  
PLOT Middle/Row 15 Lot 15 grave 2 NEE RECKER  
The wife of R. Doyle Dacus. They married 6 June 1942. She may be the dtr of Amos & Arie Recker. This needs proven.



DACUS, Robert Doyle b 1922 d FEB 1972 WW II  
 PLOT Middle/Row 15 Lot 15 grave 3  
 WW II 4th INF 70th TANK BTN Bronze Star recipient. Born in  
 Portageville. Moved to Cape in 1968 from Tupelo, Mississippi. Owner  
 of Dacus Realty. He married Rosemary Recker 6 June 1942.

BOEVING, Adolph H. b 26 DEC 1883 d 23 APR 1978  
 PLOT Middle/Row 15 Lot 15 grave 4  
 The husband of Dorothy M. VanDuyne.

BOEVING, Dorothy M. b 22 OCT 1895 d 17 JUN 1971  
 PLOT Middle/Row 15 Lot 15 grave 5 NEE VANDUYNE  
 The wife of Adolph Boeving.

O'GARA, Carleen M. b 01 JUN 1921 d 31 DEC 1985  
 PLOT Middle/Row 15 Lot 15 grave 6 NEE BOEVING  
 "our ga-ge" The dtr of Adolph Boeving & Dorothy/Dora VanDuyne. She  
 died in Clearwater, Florida. St Marys burial with Rev Henja &  
 Lorbergs Funeral Home.

PRIEST, b d  
 PLOT Middle/Row 15 Lot 16 grave 3  
 Not for sale per the St Marys Cemetery Association. To be saved for  
 a priest.

POPE, Thomas Howard b 13 MAR 1915 d 21 OCT 1964  
 PLOT Middle/Row 15 Lot 16 grave 4  
 The son of Thomas Pope & Virginia E. Jones. The husband of Vera  
 Hannan. They married 23 MAY 1938. Hamans service. St Marys with Rev  
 Kampman.

POPE, Vera b d  
 PLOT Middle/Row 15 Lot 16 grave 5 NEE HANNAN  
 The wife of Howard Pope. They married 23 MAY 1938.

HALTER, Ambrose b 06 OCT 1916 d 22 AUG 1967  
 PLOT Middle/Row 15 Lot 1A grave 1  
 Born in Oran, Mo., the son of Daniel & Anna Halter. St Marys burial  
 with Msgr Huels. No issue. Siblings were: Mrs Everett Rhyne, Mrs  
 Albert Byerly, Mrs William Scott, Viola Halter, & brothers Lawrence,  
 Benjamin, Albert & George.

LOBMASTER, Elmer Noah b 19 OCT 1889 d 24 NOV 1967  
 PLOT Middle/Row 15 Lot 1A grave 6  
 Born at Marble Hill. NO HEADSTONE. St Marys burial with Rev.  
 William Huggins. No survivors noted.

TUCKER, Josephine C. b 03 FEB 1890 d 06 MAR 1968  
 PLOT Middle/Row 15 Lot 1A grave 7 NEE KOELZER

The dtr of Mr & Mrs Jacob Koelzer, she was born in Kelso, MO. She married Arthur J. Tucker who died in Dec 1921. Survivors are: sons, Elmer, Emmett, Raymond and a dtr Mrs Marie Lockey. One sister Pauline Koelzer-Sides.

MCCART, Tresa Faye b 04 SEP 1967 d 22 AUG 1968  
PLOT Middle/Row 15 Lot 1A grave 8  
The dtr of Mr & Mrs Charles McCart. She was buried thru St Vincents 24 AUG 1968.

VANDEVEN, Amy Ann b 09 JUL 1968 d 15 JUL 1968  
PLOT Middle/Row 15 MIDDLE gr 10  
The dtr of Melvin Van de Ven & JoAnne Thrackler. She was privately baptized. Buried thru St Vincents 18 JUL 1968. Her parents resided at 1931 Belle Ridge in Cape.

STEARNS, Vincent Bradley b 08 AUG 1968 d 08 AUG 1968  
PLOT Middle/Row 15 MIDDLE gr 11  
NO MARKER The son of Norbert L. Stearns & Jolene Hoffer.

KIRN, Charles b 30 JUL 1880 d 16 FEB 1961  
PLOT Middle/Row 15 MIDDLE gr 18  
The son of Bernard Kirn of Germany & Louise Renner. The husband of Gertrude Warnana. Children are; August (b.1913), Henry & Gertrude. He & Gertrude married at St Marys 21 Feb 1921 with Fr. Prunte.

KIRN, Gertrude b 22 MAY 1888 d 23 OCT 1971  
PLOT Middle/Row 15 MIDDLE gr 19 NEE WARNAKA/WARNANA  
The dtr of Henry Wernecke & Anna Zoellner on Walthers files. Resided at 7 North Benton. Moved from McClure, ILL 65 years ago to Cape. Born in Fredericktown, Mo. She married Charles Kirn 21 Feb 1921 at St Marys by Fr. Pruments & he is in grave 18. St Marys burial with Walthers Funeral Home. See Charles remarks column.

TURLIN, Howard J. b 13 FEB 1913 d 27 JAN 1962 WW II  
PLOT Middle/Row 15 MIDDLE gr 20  
WW II PFC MO CO H 275 INF The son of Joseph V. Turlin & Mary Griffaw. Born at Perryville, MO & relocated to Cape in 1922. He was an oiler for the JD STREET Co. Member of VFW & Knights of Columbus. Ford & Sons burial. Survived by a brother William of Cape. 425 Koch street.

JOB, John "Henry" Henry b 30 JAN 1892 d 1962  
PLOT Middle/Row 15 MIDDLE gr 21  
"HUSBAND" The son of John Job & Elizabeth Kuss. He was baptized at St Mary's on 2 FEB 1892. His sponsors were Mr & Mrs Henry Kuss (Anna Roling).

SMITH, Robert G. b 10 NOV 1902 d 18 AUG 1962  
PLOT Middle/Row 15 MIDDLE gr 22

The husband of Mary Owens. They married 25 DEC 1928.

SMITH, Mary b 16 OCT 1905 d 01 DEC 1990  
PLOT Middle/Row 15 MIDDLE gr 23 NEE OWENS  
The dtr of William Owens & Mary Wall. Born at Allenville, Mo. She  
married Robert Smith 25 DEC 1928. A member of St Phillips Catholic  
Church in East St Louis, ILL. Died in Belleville, ILL.

LYNCH, Joseph J. b 04 APR 1894 d 30 NOV 1963  
PLOT Middle/Row 15 MIDDLE gr 24  
The son of James Lynch & Elizabeth Schindwein. He was baptized  
at St Vincents on 5 APR 1896 with his baby sister Martha. His  
sponsor was Mrs Margaret Lynch. The spouse of Anna Frances  
Hauptmann. Their children were baptized thru St Vincents.

LYNCH, b d  
PLOT Middle/Row 15 MIDDLE gr 25

SAILER, Myrtle Ann b 01 FEB 1894 d 27 APR 1964  
PLOT Middle/Row 15 MIDDLE gr 26 NEE EAGLE  
The dtr of George Eagle & Hattie Freud, she was born at Xenia,  
ILL. She was a school nurse for many years. Lorbergs burial with St  
Marys Mass. Died in an Ironton, Mo nursing home.

THOMPSON, Baby b 29 SEP 1965 d 29 SEP 1965  
PLOT Middle/Row 15 MIDDLE gr 4  
NO MARKER The child of Vance Thompson & Beverly May.

GARDNER, Rodney O. b 19 NOV 1963 d 13 JAN 1966  
PLOT Middle/Row 15 MIDDLE gr 5  
The son of Calvin & Jackie Gardner. St Vincents burial 17 JAN 1966.  
Resided at 519 Amethy Street. Died in a tragic home fire.  
Sparks Funeral Home.

WELLS, Dawn F. b 13 APR 1967 d 13 APR 1967  
PLOT Middle/Row 15 MIDDLE gr 6

YULSTER, Phillip A. b 17 SEP 1967 d 17 SEP 1967  
PLOT Middle/Row 15 MIDDLE gr 7  
Ford & Sons burial. The 1 hour old son of Mr & Mrs Paul Yulster.  
Baptism at Southeast Missouri Hospital by his nurse. Buried thru St  
Vincents 19 SEP 1967. Parents resided at 2549 Marvin in Cape.

LEWIS, Baby boy b d 1968  
PLOT Middle/Row 15 MIDDLE gr 8  
no marker

EATON, Sandra Jill b 09 MAY 1968 d 09 MAY 1968  
PLOT Middle/Row 15 MIDDLE gr 9  
The dtr of Frank Eaton & Loraine Bertrand.

WESTRICH, b d  
PLOT Middle/Row 16 Lot 10 grave 1  
These 3 graves owned by Leroy Westrich.

WESTRICH, b d  
PLOT Middle/Row 16 Lot 10 grave 2

WESTRICH, b d  
PLOT Middle/Row 16 Lot 10 grave 3

WESTRICH, b d  
PLOT Middle/Row 16 Lot 11 grave 1  
These 3 graves owned by Alfred Westrich.

WESTRICH, b d  
PLOT Middle/Row 16 Lot 11 grave 2

WESTRICH, b d  
PLOT Middle/Row 16 Lot 11 grave 3

GLUECK, Katie B. b 04 DEC 1905 d 09 FEB 1971  
PLOT Middle/Row 16 Lot 12 grave 1 NEE ZIEGLER  
"Mother" "at rest" on headstone. Buried through St Vincent de Paul  
Church. Resided at 1017 Themis. Obituary noted no family but  
headstone does say Mother. The dtr of George Ziegler & Helen R.  
Hamm. Born in Scott County.

SCHAAF, Frances b 1908 d  
PLOT Middle/Row 16 Lot 12 grave 2  
The wife of Anton Schaaf.

SCHAAF, Anton Francis b 09 JUL 1907 d 1967  
PLOT Middle/Row 16 Lot 12 grave 3  
The son of Anthony Schaaf & Helena Huttman. He was baptized at  
St Marys on 21 JUL 1907 & his sponsors were Francis Schaaf &  
Josephine Huttman. The husband of Frances Schaaf.

BOEVING, b d  
PLOT Middle/Row 16 Lot 13 grave 1

BOEVING, Marian b 1921 d  
PLOT Middle/Row 16 Lot 13 grave 2  
The wife of Henry H. Boeving.

BOEVING, Henry H. b 1915 d 1967  
PLOT Middle/Row 16 Lot 13 grave 3  
The husband of Marian Boeving. This grave is next to the cemetery  
drive.

BAKER, PLOT Middle/Row 16 Lot 14 grave 1 b d

BAKER, Iola PLOT Middle/Row 16 Lot 14 grave 2 NEE MARTIN b d  
The wife of John Baker Jr. They resided at 1025 N. Sprigg.

BAKER JR., John A. b 28 SEP 1925 d 19 DEC 1967 WW II  
PLOT Middle/Row 16 Lot 14 grave 3  
WW II S1 USNR MO Operated Bakers Big Burgers & managed the Cape Girardeau Country Club for years. St Vincents burial with Rev Dunklin & Ford & Sons Funeral Home. The husband of Iola Martin. resided at 1025 N. Sprigg. Buried thru St Vincents 21 DEC 1967.

MENZ, Nellie B. b 09 FEB 1892 d 02 DEC 1989  
PLOT Middle/Row 16 Lot 15 grave 2 NEE HARRIS  
The dtr of Charles Harris & Clara LaForge. Born in Madison Co., ILL. The wife of Arthur Menz. This grave is at the corner of the northern end of the cemetery drive. They resided at 607 Locust & were members of St Vincents. Later resided at 1713 Lawanda. Survived only by grandchildren.

MENZ, Arthur "Frank" L. b 1886 d 26 MAR 1967  
PLOT Middle/Row 16 Lot 15 grave 3  
The husband of Nellie Menz. The first name of Frank is noted on the St Vincents death register. A resident of 607 Locust. He died at the family farm in Charleston, MO. He was buried thru St Vincents 28 MAR 1967.

HAAS, Althea Helen b 05 MAR 1900 d 12 NOV 1996  
PLOT Middle/Row 4 Lot 19 grave 7  
Born in Cape the dtr of Anton Haas and Aurelia Pobst. Member of St. Mary's Cathedral Ladies and St. Francis Auxiliary. Survivors: 2 nephews, Gene and Richard; 1 niece, Gretchen Fee. Burial through St. Mary's with Msgr. Rolwing.

ZIMMER, Edward Francis b 17 MAR 1918 d 25 OCT 1992  
PLOT Middle/Row 5 Lot 11 grave 3a  
The son of Robert Zimmer & Mary Wulfers. When Edward was 16 he took off to New York to train as a Chef. It was the depression and times were hard. He ended up in Florida where he married Marie Costello. He remained there until his death. He was cremated and buried on the same lot as his wife.

ZIMMER, Marie C. b 27 MAY 1916 d 11 JUL 1991  
PLOT Middle/Row 5 Lot 11 grave 3b NEE COSTELLO  
The wife of Edward Zimmer. They married and resided in Florida until their death.

BRUST, Sister Mary Ursula b d 14 MAY 1899

PLOT Middle/Row 6 Lot 19 grave 1b  
Franciscan Sister.

MAY, Sister Mary Emily b 1829 d 05 JUL 1846  
PLOT Middle/Row 6a Lot 12 grave 1  
Sisters of Loretto at the Foot of the Cross. Age 17.  
This starts the "Sisters of Loretto at the Foot of the Cross." A  
good number of them are from the Catholic Kentucky group which  
settled from St Marys Co., MD into Washington, Marion & Nelson Co.,  
KY.

FENWICK, Sister Mary Ignatia b d 02 AUG 1846  
PLOT Middle/Row 6a Lot 12 grave 2  
Age 28.

ROBERTS, Sister Mary Lucille b d 26 AUG 1846  
PLOT Middle/Row 6a Lot 12 grave 3  
Age 33.

KHOE, Sister Mary Veronica b d 13 APR 1847  
PLOT Middle/Row 6a Lot 12 grave 4  
Age 43.

FENWICK, Sister Mary Bendecita b d 21 JUL 1847  
PLOT Middle/Row 6a Lot 13 grave 1  
Age 47 yr.

CLEMENS, Sister Mary Barbara b d 18 APR 1853  
PLOT Middle/Row 6a Lot 13 grave 2  
Age 61 yr.

TUCKER, Sister Mary Genevieve b d 21 MAY 1855  
PLOT Middle/Row 6a Lot 13 grave 3  
Age 33.

RICE, Sister Mary Aloysia b d 24 APR 1860  
PLOT Middle/Row 6a Lot 13 grave 4  
Age 77.

VESSELS, Sister Mary Alodia b d 04 MAR 1859  
PLOT Middle/Row 6b Lot 12 grave 1  
Age 54. I suspect that she is the same as Sister Mary Juliana Elodia  
Elder in grave 3. St Vincents death register only notes the burial  
of Sister M. Elodia Elder.

GALE, Sister Mary Vingentia b d 30 AUG 1852  
PLOT Middle/Row 6b Lot 12 grave 2  
Age 44.

ELDER, Sister Mary Juliana Elodia b d 04 MAR 1859

PLOT Middle/Row 6b Lot 12 grave 3  
 Age 54. Exact same date of death and age as Sister Mary Alodia  
 Vessels. Sisters Elders death is registered with St Vincents and Sr.  
 Vessels is not. I suspect they are the same with two grave markers.  
 The Sisters of Loretto were relocated to St Marys cemetery from the  
 Seminary graveyard.

GRAVES, Sister Mary Clotilda PLOT Middle/Row 6b Lot 12 grave 4 Age 35.	b	d 16 AUG 1863
LANDRY, Sister Mary Stanislaus PLOT Middle/Row 6b Lot 12 grave 5 Age 49.	b	d 29 JAN 1865
HEADY, Sister Mary Ernestine PLOT Middle/Row 6b Lot 13 gr 10 Age 36 yr. This ends the "Sisters of Loretto at the Foot of the Cross"	b	d 07 JUL 1881
REDFORD, Sister Mary Ida Ann PLOT Middle/Row 6b Lot 13 grave 6 Age 32.	b	d 25 AUG 1866
FENWICK, Sister Mary Ann PLOT Middle/Row 6b Lot 13 grave 7 Age 71.	b	d 26 AUG 1867
PEAK, Sister Mary Lucretia PLOT Middle/Row 6b Lot 13 grave 8 Age 42.	b	d 12 FEB 1871
MOORE, Sister Mary Lucy PLOT Middle/Row 6b Lot 13 grave 9 Age 69.	b	d 07 DEC 1879
O'BRIAN, Sister Mary Beatrice PLOT Middle/Row 6c Lot 12 grave 1 Age 67 yr.	b	d 28 FEB 1862
RICE, Sister Mary Mary PLOT Middle/Row 6c Lot 12 grave 2 Age 63.	b	d 26 DEC 1884
MULHOLLAND, Sister Mary Kostka PLOT Middle/Row 6c Lot 12 grave 3 Age 48.	b	d 08 DEC 1888
CRAFT, Sister Mary Bennet PLOT Middle/Row 6c Lot 12 grave 4	b	d 12 JUL 1889

Age 32 yr.

WYNN, Sister Mary Menodora b d 30 APR 1893  
PLOT Middle/Row 6c Lot 12 grave 5  
Age 32 yr.

CARR, Sister Mary Assisum b MAY 1836 d 04 JUL 1910  
PLOT Middle/Row 6c Lot 13 gr 10  
Age 69 on headstone. 1900 Cape County census notes born May 1836 in Ireland.

MURPHY, Sister Mary Valentine b d 18 OCT 1893  
PLOT Middle/Row 6c Lot 13 grave 6  
Age 27.

MCAULEY, Sister Mary Margaret b d 07 AUG 1896  
PLOT Middle/Row 6c Lot 13 grave 7  
Age 85.

KERWIN, Sister Mary Pulcharia b d 22 MAY 1897  
PLOT Middle/Row 6c Lot 13 grave 8  
Age 64.

FARRELL, Sister Mary Marcella b APR 1841 d 22 MAR 1901  
PLOT Middle/Row 6c Lot 13 grave 9  
Age 63. Born in Ireland in APR 1841 according to 1900 Cape county census.

PLACIDE, Sister Mary b 27 MAY 1843 d 03 MAY 1921  
PLOT Middle/Row 6d Lot 13 grave 1  
Age 80. Born in Louisville, Ky. City mortuary file notes age as 76 yrs, 11 mo, 21 days. A Sister of Loretto at the Foot of the Cross. Mother Superior of the Cape area Sisters of Loretto. Birth name was Ella Keating. Buried in the seminary cemetery (founded in 1838) and later relocated to St Marys Cemetery.

OWENS, Sister Mary Gaudentia b d 18 APR 1919  
PLOT Middle/Row 6d Lot 13 grave 2  
Born in Ireland. Age 65.

CLEMENTS, Sister Mary Nazaria b MAR 1851 d 04 FEB 1919  
PLOT Middle/Row 6d Lot 13 grave 3  
Age 67 yr, 10 mo, 11 days. Born in St Augustine, ILL. Birth name of Virginia Clements. Mar 1851 obtained from the 1900 Cape County census. Taught higher math at the academy. Came to Cape in SEP 1875. Joined the Sisters of Loretto in 1873. Died of bronchial problems.

DALY, Sister Mary Amelia b JAN 1844 d 15 DEC 1917  
PLOT Middle/Row 6d Lot 13 grave 4  
Age 81. Born in Sligo, Ireland. Came to Cape in 1870. Taught at



the boys part of the academy. Age 73 yrs, 11 months.

ROACH, Sister Mary Flavia b MAY 1848 d 01 DEC 1911  
PLOT Middle/Row 6d Lot 13 grave 5  
Age 62. Born in Jefferson Co., (the city mortuary file only listed  
the county of birth, not the state)  
May 1848 obtained from 1900 Cape county census.

GEARHARDT, Frank b 14 DEC 1861 d 10 AUG 1937  
PLOT Middle/Row 8 Lot 2 grave 4-5  
"Gone but not forgotten" The husband of Ellen. Buried between  
graves 4 & 5. Walthers Funeral Home.

GEARHARDT, Ellen F. b 29 MAR 1865 d 11 MAR 1937  
PLOT Middle/Row 8 Lot 2 grave 5-6  
The wife of Frank Gearhardt. "Gone but not forgotten"  
Buried between graves 5 & 6. Walthers Funeral Home.

SHOLTS, Mary b 1950 d 1950  
PLOT North/ Row 1 Lot 107 grave 1  
"our baby" Born & died in 1950.

SEIB, b d  
PLOT North/ Row 1 Lot 107 grave 2

SEIB, Geraldine F. b 01 MAR 1902 d 14 JAN 1985  
PLOT North/ Row 1 Lot 107 grave 3 NEE STUBENRAUCH  
The dtr of (Dennis) Dionyus Stubenrauch & Mary Job/Yope. 1910 Cape  
census with parents. The wife of Norman Seib (who d. 1957) & they  
married 2 JUN 1917. Member of Old St Vincents. Their dtr Virginia  
married Pete Hinman at St Vincents. Children" Virginia, Norman, &  
Vincent. Mass thru St Vincents 17 JAN 1985.

SEIB SR., Norman C. b 27 JUN 1898 d 03 NOV 1959  
PLOT North/ Row 1 Lot 107 grave 4  
The son of Francis Seib & Elizabeth Geoble. The husband of  
Geraldine Stubenrauch. They married at St Vincents 3 JUN 1917. See  
Geraldines remarks. His son Norman married Shirley Lunsford.

SEIB JR., Norman C. b 03 AUG 1922 d 17 MAY 1994  
PLOT North/ Row 1 Lot 107 grave 5  
The son of Norman Seib & Geraldine Stubenrauch. Born in Cape. He  
married Shirley Ann Lunsford 21 MAY 1942 in Cape. He was a member of  
St Vincents, Eagles, & Elks. Shell Oil Superintendent. Children:  
Kathy Recar, Gerry Driskell, Gary, Michael, Danny, & Joe. 1 brother  
of Buloxi, MS & 1 sister of Cape. 14 grandchildren 2 greats

SEIB, Shirley Ann b 27 AUG 1922 d 04 DEC 1995  
PLOT North/ Row 1 Lot 107 grave 6 NEE LUNSFORD  
She married Norman Seib 21 MAY 1942 in Cape. Worked at St Francis

Medical Center. 1 brother Albert, 1 sister Wilma Vicker, 14  
grandchildren 3 great grandchildren Burial thru ST Vincents with  
Fr. Jay Gibson

- SEIB, b d  
PLOT North/ Row 1 Lot 107 grave 7
- HERBST, b d  
PLOT North/ Row 7 Lot 167 grave 1
- HERBST, Rose b 1910 d 1975  
PLOT North/ Row 7 Lot 167 grave 2 NEE HEATH  
The wife of John George Herbst.
- HERBST JR., John George b 08 DEC 1905 d 17 JAN 1961  
PLOT North/ Row 7 Lot 167 grave 3  
The son of John Herbst & Rosa Ostendorf. He was baptized at St  
Marys on 17 DEC 1905 & his sponsors were George Herbst & Josphine  
Huhn. The husband of Rose Heath in grave 3.
- CLIPPARD, Ennis W. b 30 JAN 1885 d 25 DEC 1979  
PLOT North/ Row 7 Lot 167 grave 5  
The son of Felix G. Clippard of Bollinger County, Mo. The husband of  
Mary B. Williams.
- CLIPPARD, Mary Belle b d  
PLOT North/ Row 7 Lot 167 grave 6 NEE WILLIAMS  
The wife of Ennis Clippard.
- CLIPPARD, b d  
PLOT North/ Row 7 Lot 167 grave 7
- CLIPPARD, b d  
PLOT North/ Row 7 Lot 167 grave 8
- SANDERS, Sharon K. b 30 JUL 1961 d 29 FEB 2043  
PLOT North/ Row 8 Plot 1007 gr 2  
Born in Cape the daughter of Louis E. Sanders & Frances M. Stehr.  
Sharon grew up on South Sprigg Street. She attended St Marys  
Elementary and Notre Dame High Schools. Employed at the Southeast  
Missourian Newspaper as their librarian. An avid genealogist and  
local historian. Owner of Historic Crow's Nest Home at 323 Themis.
- DOLL, Laura b 14 OCT 1894 d 20 OCT 1985  
PLOT North/Row 1 Lot 100 grave 1  
The wife of August Doll. Died in Jackson, Mo.
- DOLL, August J. b 01 OCT 1890 d 01 NOV 1975 WW I  
PLOT North/Row 1 Lot 100 grave 2  
The son of Matthew Doll of Germany & Louise Christmer. He was

baptized at St Marys on 19 OCT 1890 & his sponsors were John Ourth & Mary Oswald. The husband of Laura Doll. PVT US ARMY WW I

BRUMMER, Martin J. b 06 APR 1904 d 01 MAY 1993  
PLOT North/Row 1 Lot 100 grave 3  
The son of Bernard Brummer & Frances VanDoren. Born at Leopold. He married Dora Frueh of Cape 27 Jul 1935. He was employed for 43 by the shoe factory in Cape as a leather inspector, retiring in 1967. A member of St Marys & the Knights of Columbus. Funeral by Msgr. Richard Rolwing. Survived by several nieces & nephews.

BRUMMER, Dora Ludell b 10 AUG 1908 d 20 NOV 1984  
PLOT North/Row 1 Lot 100 grave 4 NEE FRUEH  
The dtr of Theodore Frueh & Louise Job. The wife of Martin Brummer. They married 27 Jul 1935 in Cape. Members of St Marys. No issue. Survived by 1 sister, Marie Hopson & 1 brother John Frueh. St Marys burial with Msgr Gosche.

FRUEH, Louise J. b 17 SEP 1883 d 11 MAY 1981  
PLOT North/Row 1 Lot 100 grave 5 NEE JOB  
The dtr of John Job & Anna Kothe. She was baptized at St Marys on 23 SEP 1883 & her sponsors were Joseph Job & Katherine Kaufman. Shared headstone with son John Leo Frueh. Theodore is not at St Marys cemetery so he is PROBABLY at Old Lorimer Cemetery in the Catholic section.

FRUEH, John Leo b 13 JUL 1906 d 02 OCT 1930  
PLOT North/Row 1 Lot 100 grave 6  
Shared headstone with mother. The son of Theodore Frueh & Louise Job. Buried through St Marys Catholic Church. Unclear if this is John Frueh who married Adella Leseberg at St Marys on 3 JUL 1930.

HOPSON, Marie Margaret b 19 DEC 1909 d 04 MAR 1993  
PLOT North/Row 1 Lot 100 grave 7 NEE FRUEH  
Born in Cape, the dtr of Theodore Frueh & Louise Job. A member of St Mary Catholic Church. She married Byrd Hopson 14 APR 1960. She was active in the auxiliary at St Francis Medical Center. International Shoe Co. 46 years. No issue. St. Mary's burial with Fr. Michael Zoellner. Survivors: several cousins.

HOPSON, Byrd W. b 11 JUN 1905 d 21 NOV 1980  
PLOT North/Row 1 Lot 100 grave 8  
The husband of Marie Frueh. They married 14 APR 1960. Employed by the Shoe Company in Cape. Member of St Marys.

MOLL, Catherine b 12 NOV 1915 d  
PLOT North/Row 1 Lot 1000 grave 1 NEE UNNERSTALL  
The dtr of Henry Unnerstall & Catherine Steimle. The wife of Clark Moll. They married 5 JUN 1926. Her sister Louise is buried in the adjoining lot.

MOLL, Capt-Clark "Slick" A. b 22 AUG 1911 d 01 SEP 1986  
 PLOT North/Row 1 Lot 1000 grave 2  
 Born at Belgique. The son of Mr & Mrs William Moll. He married Catherine Unnerstall 6 JUN 1942 in Cape. He was a master pilot with Valley Barge Lines & retired 31 AUG 1972. Member of St Marys & Knights of Columbus. See his obit for children & more details.

BOLLINGER, Louise b 14 DEC 1912 d  
 PLOT North/Row 1 Lot 1000 grave 3 NEE UNNERSTALL  
 The dtr of Henry Unnerstall & Catherine Steimle. Baptized at St Marys on 29 DEC 1912 & her sponsors were John & Mathilda Unnerstall. The wife of Floyd Bollinger.

BOLLINGER, Floyd S. b 24 SEP 1914 d 07 DEC 1989  
 PLOT North/Row 1 Lot 1000 grave 4  
 The husband of Louise Bollinger.

HOPEN, James "Jim" J. b 13 APR 1923 d 05 SEP 1993 US Army  
 PLOT North/Row 1 Lot 1000 grave 5  
 The son of Emil Hopen & Minnie Hoelscher. Born at Jefferson City, MO. He married there 10 OCT 1944 to Betty Sue Johnson. Active in Cape Jaycees & US ARMY. Employed by Todt Sheet Metal. Ford & Sons burial thru St Vincent de Paul 9 SEP 1993 with Fr. Donald Berkbigler.

HOPEN, Betty Sue b d  
 PLOT North/Row 1 Lot 1000 grave 6 NEE JOHNSON  
 The wife of James Hopen. They married 10 OCT 1944 in Jefferson City, Mo. Their dtr Linda married Raymond Riehn at St Vincents.

FREEMAN, James L. b 14 SEP 1907 d 31 MAR 1987 WW II  
 PLOT North/Row 1 Lot 1000 grave 7  
 US NAVY WW II The husband of Lucille Hauptman. They married 20 June 1936 at St Vincents. The son of Sherman Freeman & Mollie Ische-Freeman. He was baptized at St Vincents on 15 APR 1933. St Vincents burial Mass on 3 APR 1987. Brinkopf Howell funeral home files.

FREEMAN, Lucille Marie b 09 MAY 1913 d 30 SEP 1989  
 PLOT North/Row 1 Lot 1000 grave 8 NEE HAUPTMAN  
 The wife of James Freeman. Buried 2 Oct 1989 thru St Vincents. The dtr of Edward Hauptman & Wilhelmina Fassel. She was baptized at St Vincents 8 Jun 1913. She married James 20 Jun 1936 at St Vincents.

FALLERT, Catherine Cecilia b 18 OCT 1893 d 25 FEB 1974  
 PLOT North/Row 1 Lot 1008 grave 1 NEE GRASS  
 The wife of Andrew Fallert. They married in Zell on 28 NOV 1916. Survived by children: Clarence, Harold, Dan, & Mrs Glenn Woeltje. 1 dtr preceeded them in death. St Mary's Cathedral Mass with Msgr Joseph Huels.

FALLERT, Andrew Anthony b 01 JAN 1893 d 06 JUN 1981  
 PLOT North/Row 1 Lot 1008 grave 2  
 Buried 9 June 1981. The husband of Catherine Grass. Born near St Genevieve, Mo. The son of Charles Fallert & Elizabeth Hoog. Moved from Egypt Mills @ 1916. Trucking & Delivery Service 1916 - 1937. Opened the LUNCH BOX Restaurant at Good Hope & Middle Street until 1944 & then moved it to 724 Good Hope. Later chicken processing plant.

MOLL, b d  
 PLOT North/Row 1 Lot 1008 grave 3  
 These 2 graves owned by Ronald C. Moll.

MOLL, b d  
 PLOT North/Row 1 Lot 1008 grave 4

POSTON, b d  
 PLOT North/Row 1 Lot 1008 grave 5

POSTON, Lynn J. b 16 SEP 1917 d 20 DEC 1997 WW II  
 PLOT North/Row 1 Lot 1008 grave 6  
 Born in Silver Mines, the son of Elmer Poston and Rhoda Moore. Married Virginia Hohler 5 Aug 1939. Retired from Coca-Cola Bottling Co. Maintenance worker for Notre Dame High. WW II. Earned Victory Medal. Survivors: wife, 5 sons, 1 sister, 7 grandchildren. Burial through St. Mary's with Msgr. Rolwing.

POSTON, b d  
 PLOT North/Row 1 Lot 1008 grave 7

POSTON, b d  
 PLOT North/Row 1 Lot 1008 grave 8

KASSEL, Margaret b 28 JUL 1854 d 01 FEB 1940  
 PLOT North/Row 1 Lot 101 gr 5-6  
 The widow of John Kassel. The 1880 Cape County census notes John aged 39, Margaret, & daughters Emma, 11, and Amelia, 6. John is buried in Amelias plot, Middle section of St Marys, Row 1 lot 16 grave 1.

LANCASTER, Esther Mary b 28 FEB 1912 d 30 DEC 1997  
 PLOT North/Row 1 Lot 101 grave 1 NEE GERINGER  
 The dtr of Leo Geringer & Julia Blechle. Married John Lancaster 23 Sept 1966. He died 3 Mar 1969. St Marys burial with Msgr. Rolwing. Worked at SEMO cafeteria. 1 sister survives: Irene Eaker.

GERINGER, Julia b 06 JUL 1881 d 04 MAR 1934  
 PLOT North/Row 1 Lot 101 grave 2 NEE BLECHLE  
 From Biehle, Mo. & moved to Cape about 1910. The wife of Leo Geringer. Members of St Marys. Walthers Funeral Home.

GERINGER, Leo b 20 JUL 1881 d 03 AUG 1940  
 PLOT North/Row 1 Lot 101 grave 3  
 The son of Joseph & Teresa Geringer. From the Biehle, Mo area. Moved to Cape @ 1910. The husband of Julia Geringer. Member of St Marys. Buried thru St Mary's Cathedral & Seabaugh Funeral Home.

GERINGER, b d  
 PLOT North/Row 1 Lot 101 grave 4

SCHOTT, Louis b 28 NOV 1878 d 11 MAR 1972  
 PLOT North/Row 1 Lot 101 grave 7  
 The son of Laurence Schott & Elizabeth Scent. He married Helen Geringer.

SCHOTT, Helen b 03 NOV 1874 d 26 JAN 1966  
 PLOT North/Row 1 Lot 101 grave 8 NEE GIERING/GERINGER  
 The dtr of Joseph Geringer/Gering & Theresa Wingerter. Born in Perry Co., MO. The wife of Louis Schott.

UNNERSTALL, Helen L. b 1903 d  
 PLOT North/Row 1 Lot 102 grave 1 NEE BIERSCHWAL  
 The wife of Vincent Unnerstall. They married at St Marys on 20 May 1922.

UNNERSTALL, Vincent "Butch" H. b 02 SEP 1902 d 03 MAR 1972  
 PLOT North/Row 1 Lot 102 grave 2  
 The son of Henry Unnerstall & Catherine Steimle. He was baptized at St Marys on 14 SEP 1902 & his sponsors were Francis Unnerstall & Louise Steimle. Vincent married Helen Bierschwal at St Marys on 20 May 1922. A furniture refinisher for Rust & Martin & city fireman. Member of St Marys. Resided at 1801 College. Died of pneumonia.

UNNERSTALL, Catherine Louise b 16 OCT 1876 d 1938  
 PLOT North/Row 1 Lot 102 grave 3 NEE STEIMLE  
 The dtr of Ferdinand Steimle & Elizabeth Huser. Baptized at St Marys on 29 OCT 1876 & her sponsor was Ferdinand Lipp. The wife of Henry Unnerstall. They married at St Marys on 16 NOV 1897.

UNNERSTALL, Henry Arnold b 13 AUG 1874 d 22 NOV 1960  
 PLOT North/Row 1 Lot 102 grave 4  
 The son of Frank Unnerstall of Germany & Mary Vollmer of New Orleans, LA. He married L. Catherine Steimle at St Marys on 16 NOV 1897. Survived by siblings: Frank, Vonce, Arnold, Etta, Louise, & Catherine.

UNNERSTALL, Joseph L. b 16 APR 1908 d 23 MAR 1961 WW II  
 PLOT North/Row 1 Lot 102 grave 5  
 W II RMC US NAVY

UNNERSTALL, b d  
 PLOT North/Row 1 Lot 102 grave 6

ALSHEIMER, Carl J. b 10 JUL 1901 d 05 JUL 1974  
 PLOT North/Row 1 Lot 102 grave 7  
 He married Etta Irene Unnerstall in St Louis on 23 SEP 1950.

ALSHEIMER, Etta Irene b 04 SEP 1900 d 05 OCT 1983  
 PLOT North/Row 1 Lot 102 grave 8 NEE UNNERSTALL  
 The dtr of Henry Unnerstall & Katherine Steimle. Baptized at St Mary's Cathedral on 16 SEP 1900 & her sponsors were Joseph Heimle & Rosalia Steimle. The wife of Carl Alsheimer. They married in St Louis 23 SEP 1974. Member of St Marys Cathedral. Rev Gosche officiated with Ford & Sons.

HERBST, b d  
 PLOT North/Row 1 Lot 103 grave 1

HERBST, Charles b 23 APR 1870 d 30 JUL 1941  
 PLOT North/Row 1 Lot 103 grave 1  
 "rest in peace" The son of Michael Herbst & Mary Walthers. He was baptized at St Marys on 1 MAY 1870 & his sponsors were Charles Scherf & Catherine Scherf. Walthers Funeral Home files. He married Dorothy Schwab.

HERBST, Henry b 30 NOV 1875 d 29 JAN 1953  
 PLOT North/Row 1 Lot 103 grave 2  
 The son of Michael Herbst of Germany & Mary Walter of Ohio. Died at 131 S. Hanover Street. Funeral Mass thru St Marys where he was a lifelong resident. Pall bearers were Albert Herbst, John Herbst, Eugene Sides, Henry Hohler, Eugene Hohler & Ernest F. Oberbeck.

HERBST, George b 17 DEC 1867 d 09 APR 1951  
 PLOT North/Row 1 Lot 103 grave 3  
 His headstone notes above date of birth but the Walthers Funeral Home has 16 SEP 1868. The son of Michael Herbst of Germany & Mary Walter of Ohio.

MATHIS-BRENNEISEN, Josephine b 20 OCT 1858 d 04 APR 1948  
 PLOT North/Row 1 Lot 103 grave 5 NEE DEAJY  
 Born in Egypt Mills, MO Married 1st, John Mathis. She married Max Brenneisen (his fourth union) 17 JUN 1889 at St Marys in Cape. Hamans Funeral Home files. 3 children: Leo F., Bessie, & Lavada (now Sister Marie Cecilia Brenneisen S.S.N.D.)

BRENNEISEN, Leo Valentine b 15 JAN 1894 d 30 JUN 1980  
 PLOT North/Row 1 Lot 103 grave 6  
 "together forever" on headstone. The son of Max Brenneisen & Josephine Deajy-Mathis-Brenneisen. He married Elizabeth "Bessie" Marie Rapp on 5 JUN 1916 at St Joseph Church in Scott City.





SIGMUND M.D., Joseph F. b 06 FEB 1898 d 13 AUG 1958  
 PLOT North/Row 1 Lot 105 grave 2  
 The son of Joseph J. Sigmund & Frances McMenamy of Missouri. Born  
 in St Paul, Missouri. The husband of Dorothy Braun in grave 1.  
 The county coroner.

BRAUN, Anna E. b 03 JUN 1885 d 19 MAR 1966  
 PLOT North/Row 1 Lot 105 grave 3 NEE MILDE  
 The dtr of Frank Milde & Anna Guenther. Born in Cape. 1900  
 census with parents in the Byrd Township. The wife of Charles Braun.

BRAUN, Charles W. b 27 JUN 1878 d 20 APR 1968  
 PLOT North/Row 1 Lot 105 grave 4  
 The son of Frederick Braun & Carolyn Hoeckle. The husband of Anna  
 Milde.

SMITH, Mary Catherine b 24 APR 1886 d 19 NOV 1964  
 PLOT North/Row 1 Lot 105 grave 6 NEE LUNSFORD  
 Born at Doe Run, Mo. The wife of Frank Smith. They married in Ste  
 Genevieve in 1904. Ford & Sons burial. She organized the State  
 Licensed Practical Nurse program at St Francis Medical Center. 1 dtr  
 Mrs Frank Snider survived. St Marys Mass with Rev Kunkel.

SMITH, b d  
 PLOT North/Row 1 Lot 105 grave 7

VANDOVER, Edna A. b 23 AUG 1898 d 24 FEB 1984  
 PLOT North/Row 1 Lot 105 grave 8 NEE THOMAS  
 The dtr of John Thomas & Elizabeth Gerst. The sister of Mrs Alma  
 Wagner & Mrs Laura Hazen. She married Jacob VanDoren at St Marys on  
 13 NOV 1921.

HERBST, Dorothy b d  
 PLOT North/Row 1 Lot 106 grave 1 NEE SCHWAB/BROWN?  
 The wife of Charles Herbst Sr. Their son Charles Jr. married Judith  
 Dannemueller.

HERBST SR., Charles "Hoppy" J. b 15 FEB 1911 d 1955  
 PLOT North/Row 1 Lot 106 grave 2  
 The son of John Herbst & Rosa Ostendorf. He was baptized at St Marys  
 by Fr. Prunte 26 Feb 1911. His sponsors were Charles Herbst & Fanny  
 Anderson. He married Dorothy Schwab.

HERBST, Rosa P. b 09 MAY 1873 d 17 APR 1950  
 PLOT North/Row 1 Lot 106 grave 3 NEE OSTENDORF  
 The dtr of Henry Ostendorf of Germany. Rosa married John Herbst at St  
 Marys by Fr Prunte on 4 May 1898. Their son Albert married Esther  
 Kibler 11 JAN 1927 at St Marys. Walthers Funeral Home files.

HERBST, John b 07 SEP 1873 d 03 NOV 1944  
 PLOT North/Row 1 Lot 106 grave 4  
 The son of Michael Herbst & Mary Walthers. He was baptized at St Marys on 14 Sep 1873 & his sponsors were John & Margaret Dietrich. He married Rosa Ostendorf at St Marys by Fr Prunte on 4 May 1898. Their children were baptized at St Marys.

MEYSTEDT, b d  
 PLOT North/Row 1 Lot 106 grave 5

MEYSTEDT, b d  
 PLOT North/Row 1 Lot 106 grave 6

MEYSTEDT, b d  
 PLOT North/Row 1 Lot 106 grave 7

MEYSTEDT, b d  
 PLOT North/Row 1 Lot 106 grave 8

SEIB, Ronald C. b FEB 1948 d MAR 1948  
 PLOT North/Row 1 Lot 107 grave 8a  
 "our baby" The infant son of Norman B. & Shirley Lunsford of Esther, Mo. Walthers Funeral Home files.

SEIB, Donald C. b 31 DEC 1946 d 11 JAN 1947  
 PLOT North/Row 1 Lot 107 grave 8b  
 "our baby" The 11 day old son of Norman Seib & Shirley Lunsford. Walthers Funeral Home files.

MEYSTEDT, Virginia R. b 15 NOV 1914 d 16 APR 1988  
 PLOT North/Row 1 Lot 108 grave 1 NEE SCHLUETER  
 The dtr of Alvin Schlueter & Mary Hahn. The wife of Roy Meystedt. "not my will but THINE be done" Children: Roy Jr.

MEYSTEDT, Roy L. b 13 JAN 1916 d 06 JUL 1967  
 PLOT North/Row 1 Lot 108 grave 2  
 The husband of Virginia in grave 1. "not my will but THINE be done"  
 The son of Walter Meystedt & Beulah Shuck. He was baptized at St Vincents 16 Feb 1916 & his sponsors were Antonius Hohler & Maria Blechley.

MEYSTEDT, Beulah Virginia b 16 SEP 1891 d 07 JUL 1957  
 PLOT North/Row 1 Lot 108 grave 3 NEE SHUCK  
 The dtr of William L. Schuck & Susan Miller of Va. The wife of Walter Meystedt. They married at St Vincents on 8 Jun 1919.

MEYSTEDT, Walter Herbert b 23 JUL 1893 d 20 MAY 1972  
 PLOT North/Row 1 Lot 108 grave 4  
 The son of Henry Meystedt & Minnie Stuffergen. The husband of Beulah Schuck/Shuck. They married at St Vincents 8 Jun 1919. Burial thru St

Vincent's.

- CARVER, E. Lyall b 10 OCT 1905 d 23 NOV 1965 WW II  
PLOT North/Row 1 Lot 108 grave 5  
WW II MINNESOTA LtCOL USAR Owned Carvers Flower Shop.  
The son of Albert E. Carver & Mary O'Hara of Minnesota. He was  
baptized at St Andrews Catholic Church in Fairfax, MN 11 Nov 1905.  
He married Helen Meystedt at St Vincent's in Cape on 20 May 1944.  
Last Rites at the Veterans Hospital in St Louis.
- CARVER, Helen Marie b 12 DEC 1916 d 26 JUN 1996  
PLOT North/Row 1 Lot 108 grave 6 NEE MEYSTEDT  
The dtr of Walter Meystedt & Beulah Schuck. Born in Cape. She was  
baptized at St Vincent's on 10 Feb 1917 & her sponsors were Francis  
Kern & Loretta Weinkein. She married Lyall E. Carver at St Vincent's  
on 20 May 1944 with Rev T.J. Murphy officiating. They operated Carver  
Floral Shop. Funeral Old St. Vincent's with Fr. Glenn Eftink.
- MEYSTEDT, Elbert "Babe" Eugene b 02 DEC 1917 d 25 DEC 1989 ARMY  
PLOT North/Row 1 Lot 108 grave 7  
US ARMY The son of Walter Meystedt & Beulah Shuck. Baptized at St  
Vincent's 14 Feb 1918 & his sponsors were Clarence Williams & Emma  
Roelker. He married Lucille Schefer of Jackson 15 Oct 1946 at St  
Vincent's by Thomas Murphy CM. Burial thru St Vincent's 27 DEC 1989.  
Survivors noted only as siblings.
- MEYSTEDT, Lucille E. b 21 NOV 1923 d  
PLOT North/Row 1 Lot 108 grave 8 NEE SCHEFER  
Born in Jackson, Mo the dtr of Harry Schefer & Mary E. Collins. She  
was baptized into the Baptist faith in 1937. Lucille married Elbert  
Meystedt at St Vincent's 15 Oct 1946.
- CAMPBELL, b d  
PLOT North/Row 1 Lot 109 grave 1
- CAMPBELL, b d  
PLOT North/Row 1 Lot 109 grave 2
- CAMPBELL, Anna K. b 24 MAR 1886 d 27 NOV 1963  
PLOT North/Row 1 Lot 109 grave 3 NEE WOLFF  
The wife of William Campbell. Their children were baptized thru St  
Vincent's.
- CAMPBELL, William H. b 02 AUG 1879 d 10 SEP 1963  
PLOT North/Row 1 Lot 109 grave 4  
The husband of Anna Wolff. He owned Campbell Mattress Company.  
Children: Manuel & Ruth Evans.
- CAMPBELL, Manuel Guy b 19 MAR 1908 d 29 SEP 1987  
PLOT North/Row 1 Lot 109 grave 5

The son of William Campbell & Anna Wolf. Born in ILL. The husband of Lucille Baltz.

CAMPBELL, Lucille b 22 OCT 1909 d 13 OCT 1987  
PLOT North/Row 1 Lot 109 grave 6 NEE BALTZ  
Born in ARK. The wife of Manuel Guy Campbell.

EVANS, William JAMES b 04 DEC 1922 d 26 NOV 1995  
PLOT North/Row 1 Lot 109 grave 7  
Born in Murphysboro, Ill., son of William H. Evans & Louise Borgers.  
Married Ruth Campbell 14 Apr 1947 in Cape. Pharmacist at Medical Arts  
Pharmacy 30 years, and then did relief work at other pharmacies in  
area. Burial through St. Mary's with Msgr. Rolwing. 2 sons, William &  
Michael; 2 sisters, Eugenia Pardo & Elizabeth Jurjevich.

CAMPBELL, b d  
PLOT North/Row 1 Lot 109 grave 8

QUATMAN, b d  
PLOT North/Row 1 Lot 110 grave 1

QUATMAN, b d  
PLOT North/Row 1 Lot 110 grave 2

QUATMAN IV, Joseph H. b 24 APR 1913 d  
PLOT North/Row 1 Lot 110 grave 3  
The husband of Marian Haas.

QUATMAN, Marian M. b 06 DEC 1912 d 19 FEB 1987  
PLOT North/Row 1 Lot 110 grave 4 NEE HAAS  
The dtr of Edmund & Martha Haas. The wife of Joseph Quatman IV.  
Burial thru Ford & Sons on 21 FEB 1987. Survived by spouse &  
children: Robert, Charles, & Lawrence & dtrs: Mary Walters, Mrs  
Catherine Stoverink & SISTER Victoria Quatman.

QUATMAN, b d  
PLOT North/Row 1 Lot 110 grave 5

QUATMAN, b d  
PLOT North/Row 1 Lot 110 grave 6

QUATMAN, b d  
PLOT North/Row 1 Lot 110 grave 7

QUATMAN, b d  
PLOT North/Row 1 Lot 110 grave 8

TRICKEY, Helen b 12 JAN 1921 d  
PLOT North/Row 10 Lot 200 grave 1 NEE GLUECK  
The wife of Vincent Trickey. They married 12 JAN 1947 in Cape.

TRICKEY, Vincent M. b 08 JAN 1919 d 04 JAN 1992 WW II  
 PLOT North/Row 10 Lot 200 grave 2  
 WW II SGT US ARMY AIR CORP The son of William Trickey & Augusta  
 Wright. Born at Oran, Mo. He married Helen Glueck in Cape on 12 JAN  
 1947. He was a butcher by profession. Children were: Stan Trickey,  
 Janet Temerley & Beulah McLard.

TODT, Cletus b 01 MAY 1922 d  
 PLOT North/Row 10 Lot 200 grave 7  
 The son of John Todt & Bertha Hoehn. He was born at Herve, ILL. He  
 married first, Lorena Dohogne 22 OCT 1949 at Guardian Angel Catholic  
 Church in Oran, Mo. After her death he married Hannah  
 Farmer-Geringer the dtr of Jerry Cullum Farmer & Ada Lucinda Baker.

TODT, Lorena Eleanor b 02 JUL 1920 d 11 JUN 1983  
 PLOT North/Row 10 Lot 200 grave 8 NEE DOHOGNE  
 The dtr of John Dohogne & Laura Dirnberger. Born at Oran, MO. She  
 married Cletus Todt 22 OCT 1949 at Oran. Members of St Vincents &  
 burial Mass thru them on 14 JUN 1983 with Rev Jansen. Cafeteria  
 manager at St Vincents Grade School for 20 years. Children: Daniel,  
 James, Steve, & Brenda Sue LaRose.

REIKER, Hermina Susan b 02 AUG 1911 d  
 PLOT North/Row 10 Lot 201 grave 1 NEE MILLERING  
 She was born at Gordonville, Mo. The dtr of Henry Millering & Katy  
 Ressel. Her father, a farmer at the time, later moved the family  
 to Kelso when she was a child & learned the barber trade. She  
 married Clarence Reiker at St Marys Cathedral 27 JAN 1934.

REIKER, Clarence E. b 14 JUL 1910 d 01 MAR 1973  
 PLOT North/Row 10 Lot 201 grave 2  
 The son of William "Bill" Reiker & Emma Herrell. The husband of  
 Hermina Millering. They married at St Marys Cathedral 27 JAN 1934.

WILLETT, Mary C. b 06 NOV 1902 d 10 AUG 1974  
 PLOT North/Row 10 Lot 201 grave 3  
 The wife of Merlin Willett.

WILLETT, Merlin C. b 14 JUL 1897 d 23 SEP 1978  
 PLOT North/Row 10 Lot 201 grave 4  
 The husband of Mary Willett.

GLUECK, Orville J. b 04 DEC 1921 d 17 MAY 1993 WW II  
 PLOT North/Row 10 Lot 201 grave 5  
 PVT US ARMY WW II The son of George Glueck & Lena Lux. Born in  
 Scott County, Mo. He married Rita Wulfers 7 May 1958. A member of the  
 Scott Co Historical Society, & the VFW. 2 dtrs: Mary Glueck & Sally  
 Balsmann; 4 sisters, Gladys Diebold, Alvine Jones, Luella Glastetter,  
 & Rella Glasstetter. St Marys burial with Msgr Rolwing.

GLUECK, Rita Margaret b 03 FEB 1922 d 25 APR 1996  
 PLOT North/Row 10 Lot 201 grave 6 NEE WULFERS  
 The dtr of Edward Wulfers & Clotilda Seib. She was baptized at St Marys on 5 FEB 1922 & her sponsors were Vincent Seib & Margarethe Wulfers. The wife of Orville Glueck. They married 7 MAY 1958. "safely home in heaven til we meet again" Social Security Claims Adjuster. St Marys burial with Msgr. Rolwing.

LATIMER, Charles b d  
 PLOT North/Row 10 Lot 201 grave 7

LATIMER, Agnes b d  
 PLOT North/Row 10 Lot 201 grave 8

EGGIMAN, b d  
 PLOT North/Row 10 Lot 202 grave 1  
 These 4 graves owned by Richard "Butch" & Joan Eggiman.

EGGIMAN, b d  
 PLOT North/Row 10 Lot 202 grave 2

EGGIMAN, b d  
 PLOT North/Row 10 Lot 202 grave 3

EGGIMAN, b d  
 PLOT North/Row 10 Lot 202 grave 4

HIMMELSBACH, Francis Joseph b 28 APR 1915 d 12 JUN 1997  
 PLOT North/Row 10 Lot 202 grave 5  
 Born at Chaffee, Mo. the son of Joseph A. Himmelsbach & Bertha Seyer. He married Lorena Compas at Chaffee, Mo. 18 Oct 1941. Retired from Atlas Plastics. Member of St. Mary's. Burial with Msgr. Rolwing. Survivors: wife; son, Robert; dtr, Delores LeGrand; 4 sisters; 5 grandchildren. Preceded by 1 bro, 2 sisters.

HIMMELSBACH, Lorena Rose b 06 JUL 1920 d  
 PLOT North/Row 10 Lot 202 grave 6 NEE COMPAS  
 The dtr of Ben Compas & Sophie Scherer. She was born at Benton. Lorena married at Chaffee, Mo. Francis Himmelsbach.

COMPAS, Charles b 07 DEC 1924 d  
 PLOT North/Row 10 Lot 202 grave 7  
 The son of Ben Compas & Sophie Scherer. He was born at Kelso, MO. He married Alfrieda Welter 21 OCT 1947 at St Ambrose in Chaffee.

COMPAS, Alfrieda b 22 JUN 1926 d  
 PLOT North/Row 10 Lot 202 grave 8 NEE WELTER  
 Born at New Hamburg, Mo. The wife of Charles Compas. They married in Chaffee at St Ambrose 21 OCT 1947.

KEARNEY, Mary Catherine b 30 SEP 1916 d 10 MAR 1973  
 PLOT North/Row 10 Lot 203 grave 1 NEE LANERTZ  
 The dtr of John Lanertz & Mary Ferris. Born in New York. The wife of  
 Phillip Kearney. Burial thru St Vincents 13 MAR 1973.

KEARNEY, Phillip L. b d  
 PLOT North/Row 10 Lot 203 grave 2  
 The husband of Mary Lanertz of NY.

GREBE, F. Lucille b 24 JUL 1916 d 27 AUG 1987  
 PLOT North/Row 10 Lot 203 grave 3 NEE KOEHLER  
 The wife of Clarence Grebe. They married 14 FEB 1946 in Jackson,  
 MO. The parents of Harold, Joe, Paul & Kathleen. Members of St  
 Marys Cathedral in Cape.

GREBE, Clarence b 06 MAR 1908 d 30 JAN 1995  
 PLOT North/Row 10 Lot 203 grave 4  
 He was born at Whitewater, MO. The son of Henry Grebe & Mary  
 Fingerhut. He married F. Lucille Koehler 14 FEB 1946 in Jackson, Mo.  
 A Cape County farmer his entire life & member of St Marys Cathedral.  
 Children: Harold, Joseph, Paul and Kathleen Propst. Burial 2 FEB  
 thru Ford & Sons with Msgr. Rolwing of St Marys.

STRICKER, Robert B. b d  
 PLOT North/Row 10 Lot 203 grave 5

STRICKER, Judith A. b d  
 PLOT North/Row 10 Lot 203 grave 6 NEE AUER

STRICKER, Michael D. b 30 APR 1971 d 21 JAN 1973  
 PLOT North/Row 10 Lot 203 grave 7  
 The son of Robert B. Stricker & Judith A. Auer.

HEURING, Agnes Angelica b 28 FEB 1911 d 04 FEB 1996  
 PLOT North/Row 10 Lot 203 grave 8  
 Born in New Hamburg, the daughter of Leo Heuring and Regina  
 Bisher. Was housekeeper and cook for St. Mary's rectory for 13  
 years. Burial through St. Mary's with Msgr. Rolwing. Survivors: 2  
 sisters, Lorene Ernst & Lucille Gosche. Preceded by 2 brothers and  
 5 sisters. "in memory of" "may she rest in peace"

SMITH, Margaret "MAGGI" Lucille b 25 AUG 1904 d 23 JAN 1995  
 PLOT North/Row 10 Lot 204 grave 1 NEE KOEHLER  
 The dtr of Henry Clements Koehler & Mary Bell Baugh. The wife of  
 Dewey Smith. They married 24 DEC 1924 in Jackson, Mo. at Immaculate  
 Conception Church. "at rest" Southwestern Bell telephone operator  
 for many years. Cracraft-Miller burial with Rev. Edward Eftink.  
 Surv: 1 son Leslie, 2 bro 3 sisters 12 grandchildren 25 greats

SMITH, Dewey Addison b 09 JUL 1898 d 17 MAR 1980 USMC  
 PLOT North/Row 10 Lot 204 grave 2  
 PVT USMC "at rest" The son of Alex Smith & Susan Janes. Born in Jackson, Cape County, Mo. He married Margaret Koehler in Jackson at Immaculate Conception Church 24 DEC 1924. Member of Immaculate Conception in Jackson, Mo.

LEGRAND, Ruth Anne b 12 APR 1948 d  
 PLOT North/Row 10 Lot 204 grave 3 NEE MCCLAIN  
 The wife of Michael LeGrand. They married at Morehead City, NC on 27 MAY 1972.

LEGRAND, Michael Vincent b 26 APR 1947 d 05 JUN 1973 Vietnam  
 PLOT North/Row 10 Lot 204 grave 4  
 VIETNAM WAR 1st LT USMC The son of Ben LeGrand & Lucille Frederick. He was baptized at St Vincents on 4 MAY 1947 & his sponsors were Vincent LeGrand & Oliva Chapman. He married Ruth McClain 27 MAY 1972 at St Egberts in Morehead City, NC. Lived at 1237 N. Water. Former jet pilot with Marines. Died of cancer. St Vincents burial.

ROTH, Mary F. b 30 MAY 1908 d 20 MAR 1973  
 PLOT North/Row 10 Lot 204 grave 5 NEE EDWARDS  
 "MOTHER" Born at Benton, Mo. The dtr of Elmer Edwards & Cora Lelie. The wife of F.X. Roth. Moved to Cape from Ste Genevieve in 1938. Member of St Marys Cathedral Parish. Surviving children: Robert & Stanley of Cape. Walthers Funeral Home.

LUTES, Melvin C. b 08 NOV 1930 d 16 JUL 1974  
 PLOT North/Row 10 Lot 204 grave 6  
 His obit only states that he died at St Francis Hospital and was a member of St Marys. The husband of Dorothy Marie Griffaw. They married 29 MAR 1950.

MIGET, Harry J. b 25 JUN 1906 d 16 JUL 1978  
 PLOT North/Row 10 Lot 204 grave 7  
 The son of Joseph Miget & Mary Ponyer. He was baptized at St Marys Seminary in Perryville, Mo. 28 JUL 1906. The husband of Gertrude Lawrence. They married at St Vincents 4 NOV 1933. Their son James married Norma Smith at St Vincents in 1963.

MIGET, Gertrude Marie b 07 MAY 1907 d  
 PLOT North/Row 10 Lot 204 grave 8 NEE LAWRENCE  
 The dtr of Alfred J. Lawrence & Marie McCartney. She was baptized at St Matthew the Apostle in St Louis 2 JUN 1907, the day she was born. The wife of Harry Miget. They married at St Vincents on 4 NOV 1933. Her brother George is also buried at St Marys.

STEHR, Gertrude L. b 05 MAY 1906 d 21 SEP 1988  
 PLOT North/Row 10 Lot 205 grave 1 NEE SCHWARTZ  
 The dtr of Joseph Schwartz & Elizabeth Schaefer. She was baptized



at St Marys on 13 MAY 1906 & her sponsors were Joseph & Maria Schaefer. She married William Stehr 25 OCT 1928 in Cape at St Marys.

- STEHR, William F. b 12 MAR 1905 d 18 DEC 1991  
PLOT North/Row 10 Lot 205 grave 2  
The son of Rudolph W. Stehr (pronounced Stair) & Barbara Franz. He married Gertrude Schwartz 25 OCT 1928 in Cape at St Marys. The manager at MO Litho & Printing, Member of Trinity Lutheran Church, & employed at Missourian Newspaper. 2 dtrs: Sarah Boltz & Marie Ferree.
- GIBONEY, Harvey b 23 FEB 1910 d 08 FEB 1975  
PLOT North/Row 10 Lot 205 grave 3  
"blessed are the merciful"
- HARRIS, Jessie b 16 MAR 1898 d 23 SEP 1975  
PLOT North/Row 10 Lot 205 grave 4  
A resident of Cape the last 50 years. He was born in Virginia. Sparks Funeral Home.
- LAMB, Frances Goldalayva b 17 APR 1901 d 21 AUG 1974  
PLOT North/Row 10 Lot 205 grave 5 NEE FRIELINGAUS  
The dtr of Frank Frielinghaus & Mary Ann Unnerstall. This is a very pretty & unusual stone. Resided at 322 Morgan Oak. Employed by the St Louis Bus Co. and Frisco Rail as one of 2 female telegraph operators. She married Edward Lamb in 1928 at Apple Creek. Lifelong member of St Marys Church. Brinkopf funeral home has mothers maiden name as JUNGER
- BOLLINGER, Nora b 01 APR 1880 d 23 JAN 1975  
PLOT North/Row 10 Lot 205 grave 6
- GROJEAN, Charles W. b 1921 d  
PLOT North/Row 10 Lot 205 grave 7  
The husband of Vivian.
- GROJEAN, Vivian R. b 01 APR 1923 d 08 JAN 1975  
PLOT North/Row 10 Lot 205 grave 8 NEE SCHWARTZ  
Born in St Louis. The dtr of Joseph Schwartz & Elizabeth Schaefer. The wife of Charles Grojean. They married 10 SEP 1939. Lorbergs burial with St Marys & Rev Hirtz. Survived by children: Kenneth, Karen Bazzell, & Kay Greer; siblings; Mrs William Stehr & Roy & Vincent Schwartz.
- PHELPS, Gerda M. b 06 SEP 1920 d 24 NOV 1977  
PLOT North/Row 10 Lot 206 grave 1 NEE JOHNSEN  
"in loving memory" The wife of Henry Phelps.  
The dtr of Peder A. Johnsen (he was Norwegian) & Ruth E. Boyer.
- PHELPS III, Henry C. b 29 DEC 1918 d  
PLOT North/Row 10 Lot 206 grave 2  
The son of Henry Clay Phelps II & Myrtle Williams. He was born in

Hot Springs, ARK & adopted by Henry & Myrtle when he was 3 weeks old. His family was in the car business & came to Cape when he was a year. He married Gerda Johnsen.

GRIFFITH, Flora b 16 APR 1907 d 24 JUN 1975  
PLOT North/Row 10 Lot 206 grave 3 NEE LOHMAN  
The wife of Louis Griffith 1 Oct. 1927 in Chester, Ill.

GRIFFITH, Louis Albert b 12 DEC 1905 d 27 DEC 1996  
PLOT North/Row 10 Lot 206 grave 4  
Born in St. Louis, the son of Robert Griffith & Mary Zugmaier.  
Married 1st Flora Lohman 1 Oct 1927 in Chester, Ill. She died in  
1975. Married 2nd Mary McRaven in Cape 7 Aug 1976. International Shoe  
Machinery Co. employee 25 years. Burial through St. Marys with Fr.  
Randy Tochtrop.

TODT, Herman C. b 26 MAR 1918 d 11 FEB 1975  
PLOT North/Row 10 Lot 206 grave 5  
Born at Harvel, ILL. The son of John Todt & Bertha Hoen of ILL. The  
husband of Louise Robinson. They married 28 JUN 1942 at Benton.  
Children: George, Richard, David & Laura. Brinkopf burial. He died  
when a twin engine plane he was piloting crashed on approach to the  
Cape airport in heavy fog. Started TODT SHEET METAL & SUPPLY.

TODT-BULLINGER, Louise b 27 NOV 1923 d  
PLOT North/Row 10 Lot 206 grave 6 NEE ROBINSON  
The wife of Herman. They married 28 JUN 1942. After Herman death  
she married Clarence Bullinger.

TODT, b d  
PLOT North/Row 10 Lot 206 grave 7

TODT, b d  
PLOT North/Row 10 Lot 206 grave 8

LUTES, Dorothy Marie b 11 FEB 1932 d 22 FEB 1976  
PLOT North/Row 10 Lot 207 grave 1 NEE GRIFFAW  
The dtr of Charles Griffaw Sr. Born at Millersville, Mo. Married  
Melvin Lutes 29 MAR 1950. Burial thru Ford & Sons & St Marys with  
Msgr Huels. Children: Charles, John & Theresa.

GLASSTETTER, Harold P. b 02 JUN 1918 d 09 JAN 1976 WW II  
PLOT North/Row 10 Lot 207 grave 2  
WW II TEC 5 US ARMY The son of Frank Joseph Glasstetter & Clara  
Amerhein. He was born at Oran, Mo. He married Vivian Pickles but  
had divorced from her. He moved from St Louis to Cape in 1968. He  
died of lung cancer & was survived by a son, David, of St Louis.

THOMAS, John J. b 1880 d 19 DEC 1975  
PLOT North/Row 10 Lot 207 grave 3

No marker. Very small obit. Resided at 933 N. Middle street. Born at Ste Genevieve, Mo. 50 years with the Shoe Co. St Marys member. Survived by: 1 step son, William Longdon of Malden & 1 sister Frances LaJoie. Sparks Funeral Home.

PHELPS, Peter Mitchell b 26 AUG 1952 d 19 AUG 1975  
PLOT North/Row 10 Lot 207 grave 4  
The son of Henry C. Phelps III & Gerda Johnsen. He married Martha Hohler. He was killed in a car accident. His grave adjoins his mothers in lot 206. 1 son, Shane Phelps.

TODT, b d  
PLOT North/Row 10 Lot 207 grave 5

TODT, b d  
PLOT North/Row 10 Lot 207 grave 6

FRASIER, Winston R. b 06 JAN 1932 d 12 JUN 1975 Korea  
PLOT North/Row 10 Lot 207 grave 7  
KOREA SSGT USAF Burial thru St Vincents 16 JUN 1975. Born in Maine. The son of Alexander Frasier & Ellen Griffith. He met Shirley Canoy in St Louis where they both worked for McDonell Aircraft. Their son attended college here in Cape & they transferred nearer to him. They married at Berkley, Mo.

FRASIER, Shirley b 09 APR 1937 d  
PLOT North/Row 10 Lot 207 grave 8 NEE CANOY  
Born at New Road, MO (near airport in St Louis County). The dtr of Leonard Canoy & Catherine Worth. They married at Berkley, Mo.

BLATTEL, b d  
PLOT North/Row 10 Lot 208 grave 1

BLATTEL, Steven Lynn b 07 DEC 1955 d 16 MAY 1977  
PLOT North/Row 10 Lot 208 grave 2  
The son of Leon Blattel & Ann Dyer. Survived by brothers: Michael & Kenneth. Resided at 1719 Stoddard. Member of St Marys.

BLATTEL, b d  
PLOT North/Row 10 Lot 208 grave 3

BLATTEL, b d  
PLOT North/Row 10 Lot 208 grave 4

WELTER, b d  
PLOT North/Row 10 Lot 208 grave 5

WELTER, b d  
PLOT North/Row 10 Lot 208 grave 6

ELFRINK, Phillip B. b 26 JUN 1910 d 28 MAR 1976  
 PLOT North/Row 10 Lot 208 grave 7  
 Born in Leopold, Mo. The son of Mr & Mrs Herman Elfrink. The husband  
 of Margaret Steinnard. Member of Knights of Columbus, Jackson Optimist  
 & Faithful Controller. Cracraft Miller Funeral Home.

ELFRINK, Margaret J. b 1911 d  
 PLOT North/Row 10 Lot 208 grave 8 NEE STEINNARD  
 The wife of Phillip Elfrink. Born at Leopold, Mo.

DAVIS, Ralph Wayne b 10 AUG 1948 d 08 JUL 1977 Vietnam  
 PLOT North/Row 10 Lot 209 grave 1  
 VIETNAM SP 5 US ARMY "in GODS care"  
 The son of Ralph Davis & Ursula Schrock.

DAVIS, Ursula Wilma b 05 MAY 1918 d  
 PLOT North/Row 10 Lot 209 grave 2 NEE SCHROCK  
 The dtr of unknown Schrock & Catherine Renner. Born at Biehle,  
 Mo. The wife of Ralph Wilson Davis. They married at St Marys  
 Cathedral in Cape.

DAVIS, Ralph Wilson b 08 APR 1918 d  
 PLOT North/Row 10 Lot 209 grave 3  
 The son of Sam Davis & Rose Haman. The husband of Ursula Schrock.  
 They married at St Marys Cathedral.

BLATTEL, b d  
 PLOT North/Row 10 Lot 209 grave 4

BOHNERT, Clyde August b 23 APR 1914 d 07 DEC 1994 Navy  
 PLOT North/Row 10 Lot 209 grave 5  
 The son of William I. Bohnert & Rosalia Rosina Wucher. He was born at  
 Old Appleton in Perry Co., Mo. Married Alfreda C. Miller-Bohnert on  
 15 Oct. 1938 in Perryville. Survived by his wife, two Sons, William  
 and Ronald; 1 dtr., Patricia Compas; 1 bro, Rohland Bohnert; 3  
 sisters, Edna Hotop, Adella Weiss and Rosella Milfelt.

BOHNERT, Alfreda Catherine b 09 OCT 1921 d  
 PLOT North/Row 10 Lot 209 grave 6 NEE MILLER  
 The dtr of Bill Miller who is buried in Perryville & Mrs Mary  
 Beatrice Reed-Miller-Halter who is buried in St Marys cemetery. She  
 was born at Charleston, Mo. Alfreda married Clyde Bohnert.

MILLER-HALTER, Mary Beatrice b 04 MAR 1897 d 26 MAR 1989  
 PLOT North/Row 10 Lot 209 grave 7 NEE REED  
 The wife of Henry Halter. Survived by children: Carl Miller, Alfreda  
 Bohnert & Stella Miller. Burial thru St Vincents on 29 MAR 1989.

MESSMER, Joseph Lee b 18 MAR 1964 d 26 AUG 1975  
 PLOT North/Row 10 Lot 209 grave 8

The son of Alvin Messmer & Thyra Stout. Born in Cape. Burial thru St Vincents on 28 AUG 1975.

OSTENDORF, Marie b 13 JUL 1917 d  
PLOT North/Row 10 Lot 210 grave 1 NEE HEISER/HEISSER  
The dtr of Solomon Heisser & Sophia Blattel of Kelso, Mo. The wife of John Ostendorf.

OSTENDORF, Johannes "John" H. b 09 MAR 1909 d  
PLOT North/Row 10 Lot 210 grave 2  
The son of John Robert Ostendorf & Cecilia Muellering. He was baptized at St Marys on 8 APR 1909 & his sponsors were Henry Muellering & Maria Griffin. The husband of Marie Heiser in grave 1. "our FATHER which art in heaven"

WULFERS, Patricia Jeanne b 18 MAY 1925 d  
PLOT North/Row 10 Lot 210 grave 3 NEE BECKMAN  
The dtr of Raymond Beckman & Mildred Keane. She was baptized thru St Vincents on 18 JUNE 1925. Her sponsors were Paul Hohler & Catherine Masec. The wife of George Wulfers. They married 4 NOV 1946. Member of St Marys.

WULFERS, George Louis b 04 JAN 1926 d 19 APR 1984  
PLOT North/Row 10 Lot 210 grave 4  
The son of Anton Wulfers & Opal Toon. Baptized at St Marys 10 JAN 1926. The husband of Patricia Beckman. They married 4 NOV 1946 at St Vincents. Member of St Marys & Knights of Columbus. Owned Wulfers Meat Market & the Last Chance Bar in Cape. Also worked on the Wisconsin Barge Lines. See his obit for more details.

FRIESE, b d  
PLOT North/Row 10 Lot 210 grave 5

FRIESE, b d  
PLOT North/Row 10 Lot 210 grave 6

FRIESE, b d  
PLOT North/Row 10 Lot 210 grave 7

FRIESE, b d  
PLOT North/Row 10 Lot 210 grave 8

SPUZZELLO, Angela b 06 JUL 1914 d 12 MAY 1982  
PLOT North/Row 10 Lot 211 grave 1  
The dtr of Clement Spuzzello & Rosaria Pirillo. Born in Waterloo, Iowa. Resided at 1820 Longview. Member of St Vincents. Survived by a sister Theresa Franklin of Cape & Mary Leo of Des Moines, Iowa. Burial 14 MAY thru St Vincents.

HEURING, Clara S. b 27 DEC 1914 d 17 JUN 1988

PLOT North/Row 10 Lot 211 grave 2 NEE LEGRAND  
The dtr of William LeGrand & Lucy Grojean. The wife of Anton Heuring. They married 21 NOV 1932 at New Hamburg, Mo. 22 years at Lowenbaum Dress Factory in Cape. Moved to Cape in 1944. No date of death on stone. 1 son Richard.

HEURING, Anton "Tony" b 07 JUL 1909 d 05 JUN 1993  
PLOT North/Row 10 Lot 211 grave 3  
The son of Frank Heuring & Veronica Hoeffler. Tony was born at Kelso, Mo. On 21 NOV 1932 he married Clara LeGrand at New Hamburg, Mo. Employed by Marquette Cement. Survived by: 1 son Paul & 1 dtr Dolores Lynch of St Charles.

HEURING, Richard b 23 MAR 1933 d 09 MAR 1982  
PLOT North/Row 10 Lot 211 grave 4  
The son of Anton Heuring & Clara LeGrand. Born at New Hamburg, Mo. He married Mary Ann Siebenlar 28 AUG 1976 at Great Falls, Mont. which is where he died. He attended St Marys & Cape Central schools. He was a delivery man for United Parcel Service. 2 children: Wayne of Great Falls & Valerie Woolard of Billings, Mont.

BUCHER, Frank J. b 28 DEC 1908 d 06 NOV 1986  
PLOT North/Row 10 Lot 211 grave 5  
The son of Lawrence Bucher & Katie Scherer. Born in New Hamburg. The husband of Leona Goetz. They married 5 AUG 1930 in New Hamburg, Mo. Resided at 1241 Perryville Road. Moved to Cape from Scott City in 1960. A retired carpenter. Buried thru St Vincents on 10 NOV. Survived by wife & 1 dtr Ella Frieze.

BUCHER, Leona M. b 09 FEB 1913 d  
PLOT North/Row 10 Lot 211 grave 6 NEE GOETZ  
The dtr of Albert Goetz & Mary Magdalena Urhahn. Born at New Hamburg, Mo. The wife of Frank Bucher. They married at New Hamburg, Mo 5 AUG 1930.

GRIFFAW, Phillip "Lindy" b 13 DEC 1927 d 16 SEP 1981 Korea  
PLOT North/Row 10 Lot 211 grave 7  
PVT US ARMY KOREA The son of Charles T. Griffaw & Jewel Martin. He was baptized thru St Vincents on 9 JAN 1928 & his sponsors were Virgil & Mrs Viola Christoff.

GRIFFAW, Mrs Lindy b d  
PLOT North/Row 10 Lot 211 grave 8

WOMACK, Thomas Craig b 1936 d  
PLOT North/Row 11 Lot 212 grave 1  
The son of Floyd Womack & Ruth Craig. He was baptized at St Marys Cathedral 3 AUG 1936. He married Jane Lee Brennecke at St Vincents 28 MAY 1960.

WOMACK, Jane Lee b d  
 PLOT North/Row 11 Lot 212 grave 2 NEE BRENNECKE  
 The dtr of Leon R. Brennecke & Mary Jane Benjamin. She was baptized  
 at St Vincents 11 FEB 1960. Jane married Thomas Craig Womack at St  
 Vincents 11 FEB 1960.

WOMACK, Ruth Z. b 23 APR 1910 d 09 AUG 1986  
 PLOT North/Row 11 Lot 212 grave 3 NEE CRAIG  
 The dtr of M.B. Craig & Claire Johnson. Born in Cape. She married  
 Floyd Womack 14 JUL 1932 in Cape Girardeau. She & Floyd owned Womack  
 Drug Store in Oran for several years. Later they owned the Womack  
 Drug Store in Cape. Members of St Marys. Resided at 608 S. Sprigg.

WOMACK, Floyd C. b 10 JUL 1910 d 27 SEP 1992  
 PLOT North/Row 11 Lot 212 grave 4  
 The son of Harry Womack & Edith Tenkhoff. Born at Oran, MO. Moved  
 to Cape in 1924. Graduated from St Louis School of Pharmacy.  
 Married Ruth Craig 14 JUL 1932 in Cape. 1 son Thomas Womack. Member  
 of St Marys. Practiced at Womack Drug Store in Oran, Dewey Tenkhoff  
 Drug Store & Womack Drug, both of Cape.

SCHMITTZEHE, b d  
 PLOT North/Row 11 Lot 212 grave 5  
 These 4 graves owned by Hilary Schmittzehe.

SCHMITTZEHE, b d  
 PLOT North/Row 11 Lot 212 grave 6

MARTIN, Viola b 05 SEP 1910 d 20 SEP 1985  
 PLOT North/Row 11 Lot 212 grave 7 NEE SCHERER  
 "MOTHER" "rest in peace" The dtr of Joseph L. Scherer & Mary L.  
 Walthers. The wife of Frank Martin. They married 6 OCT  
 1931. Frank died 29 JAN 1940. Walthers Funeral Home. Children: Mrs  
 Marjorie Schmittzehe, Dorothy Anderson & Elizabeth Riley.

SCHMITTZEHE, b d  
 PLOT North/Row 11 Lot 212 grave 8

KOGGE, Charlotte Ann b 13 AUG 1901 d  
 PLOT North/Row 11 Lot 213 grave 1 NEE MCALEY  
 The wife of Vincent Kogge. They married in LaSalle, ILL on 12 SEP  
 1922. Members of St Vincent de Paul Catholic Church.

KOGGE, Vincent Anthony b 15 JAN 1900 d 27 NOV 1985  
 PLOT North/Row 11 Lot 213 grave 2  
 Born in Pennsylvania. The son of Roman Kogge & Victoria  
 Andrezeweki. The husband of Charlotte McAley. They married at  
 LaSalle, ILL on 12 SEP 1922. Burial thru St Vincents on 30 NOV 1985.  
 Survived by wife & children: Richard & Donald. Employed thru  
 Marquette Cement in Cape & in Chicago.

WOMACK, b d  
 PLOT North/Row 11 Lot 213 grave 3  
 These 2 graves owned by Ruth & Floyd Womack.

WOMACK, b d  
 PLOT North/Row 11 Lot 213 grave 4

PETTIGREW, James b d  
 PLOT North/Row 11 Lot 213 grave 5  
 Owner of graves

REIKER, b d  
 PLOT North/Row 11 Lot 213 grave 6

REIKER, b d  
 PLOT North/Row 11 Lot 213 grave 7  
 These 2 graves owned by Raymond Reiker.

REIKER, b d  
 PLOT North/Row 11 Lot 213 grave 8

HAYDEN, b d  
 PLOT North/Row 11 Lot 214 grave 1

HAYDEN, b d  
 PLOT North/Row 11 Lot 214 grave 2

REHG, Josephine b 16 MAR 1908 d 16 NOV 1987  
 PLOT North/Row 11 Lot 214 grave 3  
 The wife of Leonard Rehg. They married 28 JUN 1932 in Columbia, ILL.

REHG, Leonard J. b 01 JUL 1905 d 22 DEC 1991  
 PLOT North/Row 11 Lot 214 grave 4  
 The son of Fred & Josephine Rehg. He was born at Prarie DuPont, ILL & reared in Cahokia, ILL. He married his wife, Josephine, in Columbia, ILL 28 JUN 1932. Southwestern Bell Telephone employee. He moved to Issaquah, WA in 1990 near a dtr & died there. Children: Mary Jo Stroh, Paul J., Thomas L., & C. Michael Rehg.

REIKER, Robert E. b 07 DEC 1940 d 12 SEP 1988  
 PLOT North/Row 11 Lot 214 grave 5  
 "surely the presence of the LORD is in this place" The son of Clarence Reiker & Hermina Susan Millering. His sister Joyce is also buried in St Marys. The husband of Noreen Schocair. Survived by son Christopher. St Vincents burial 15 SEP 1988.

PETTIGREW, Janet M. b 02 JUL 1935 d 23 FEB 1995  
 PLOT North/Row 11 Lot 214 grave 6 NEE REIKER  
 Born in Cape, the dtr of Clarence Reiker and Hermina Millering.



Married Jim Pettigrew 13 Jul 1957. Was locally famous writer & poet. Survivors: her husband; 3 sons, Steven, Robert, and Timothy; 1 dtr, Susan Engelmann; her mother; 2 brothers & 2 sisters; 10 grandchildren. Burial through St. Mary's with Fr. Glenn Eftink.

- REIKER, b d  
PLOT North/Row 11 Lot 214 grave 7
- PETTIGREW, Cathy Ann b 24 JUL 1960 d 05 APR 1982  
PLOT North/Row 11 Lot 214 grave 8  
"HE called me" The dtr of James Pettigrew & Cathy Reiker. The granddaughter of Clarence Reiker & Hermina Susan Millering.
- HAGEDORN, Frank b 06 JAN 1889 d 24 OCT 1978  
PLOT North/Row 11 Lot 215 grave 1  
The husband of Mary Hagedorn. His son Elmer is also buried at St Marys.
- HOLZUM, Mark Louis b 22 MAY 1976 d 22 MAY 1976  
PLOT North/Row 11 Lot 215 grave 2  
"our son" The son of Melvin Holzum & Evelyn Bradford. His mother died 3 days later. Burial thru St Vincents on 28 MAY 1976 with Fr. Lukefahr.
- HOLZUM, Evelyn M. b 16 AUG 1947 d 25 MAY 1976  
PLOT North/Row 11 Lot 215 grave 3 NEE BRADFORD  
"Into thy hands we commend her spirit" The dtr of Ollie J. Bradford & Marie Halter. She was born at Cairo, ILL. The wife of Melvin Holzum. Burial thru St Vincents 28 MAY 1976. She died after giving birth to son Mark who is also buried at St Vincents.
- HOLZUM, Melvin L. b 10 APR 1945 d  
PLOT North/Row 11 Lot 215 grave 4  
The husband of Evelyn Holzum.
- MEYERS, John R. b 03 NOV 1949 d 19 MAY 1974  
PLOT North/Row 11 Lot 215 grave 5  
"The world has lost a very special person"  
Burial thru St Vincents 21 MAY 1974 with Fr. Lukefahr.  
The son of Bernard Meyers & Alvina Millering.
- MEYERS, b d  
PLOT North/Row 11 Lot 215 grave 6
- MEYERS, b d  
PLOT North/Row 11 Lot 215 grave 7
- MEYERS, b d  
PLOT North/Row 11 Lot 215 grave 8

SCHOTT, Frieda Rose b 24 DEC 1912 d  
 PLOT North/Row 11 Lot 216 grave 1 NEE WUCHER  
 The dtr of Hugo Wucher & Victoria Unterreiner. Born at Old  
 Appleton, Mo. The wife of Theodore Schott. They married 18 APR 1934  
 at Applecreek, Mo.

SCHOTT, Theodore R. b 18 APR 1906 d 07 DEC 1977  
 PLOT North/Row 11 Lot 216 grave 2  
 Born at Apple Creek, MO the son of Romann Schott & Isabella Anselm.  
 The husband of Frieda Wucher in grave 1. They married at Applecreek  
 18 APR 1934.

SCHNURBUSCH, Homer b d  
 PLOT North/Row 11 Lot 216 grave 3

SCHNURBUSCH, Mrs Homer b d  
 PLOT North/Row 11 Lot 216 grave 4

ROTH, Albert J. b 14 DEC 1912 d 20 FEB 1988  
 PLOT North/Row 11 Lot 216 grave 5  
 The son of Andrew Roth & Katerina Baumann. The husband of Melba  
 Boyd. They married 16 JUL 1938. 1 son Gregory & 1 dtr Mrs Judy Bass.  
 Brinkopf burial. 2 sisters Carrie Kertz & Veronica Daubel.

ROTH, Melba b 28 NOV 1919 d 1994  
 PLOT North/Row 11 Lot 216 grave 6 NEE BOYD  
 The wife of Albert Roth. They married 16 JUL 1938.

ROTH, Francis Xavier b 24 MAY 1898 d 31 AUG 1974  
 PLOT North/Row 11 Lot 216 grave 7  
 NO MARKER. The son of Andrew Roth & Katherine Baumann. Born in St  
 Genevieve. He married Mrs Pauline Stroder 9 MAY 1960. 1 step  
 daughter Mrs Kennet Hett. 2 sons, Robert & Stanley Roth. Many  
 siblings. St Marys & Brinkopf burial.

RHYNE, Everett R. b 27 OCT 1899 d 04 MAR 1976  
 PLOT North/Row 11 Lot 216 grave 8  
 The husband of Christine Rhyne.

MASTERS, Carol B. b 26 DEC 1927 d 24 NOV 1978  
 PLOT North/Row 11 Lot 217 grave 1 NEE CHERRY  
 The dtr of Lester Cherry. She was born in Chicago, ILL. The wife of  
 William Masters.

MASTERS, William b 30 AUG 1923 d  
 PLOT North/Row 11 Lot 217 grave 2  
 The son of Wilson Masters & Clara Erley. He was born in Cape  
 Girardeau, Mo. He married Carol Cherry of Chicago, ILL.

BUCHHEIT, Leneta Loretta b 30 DEC 1911 d 18 JAN 1998

PLOT North/Row 11 Lot 217 grave 3 NEE HOTOP  
 The dtr of Joseph Hotop & Julia Schamel. Born at Biehle, Mo. The wife of Albert Bueheit. They married at St Myers in Biehle, Mo. She and her husband operated Al's Midtown in Cape. St. Mary's member. Burial with Msgr. Rolwing and Fr. Randy Tochtrop. Housekeeper at St. Mary's rectory. Died at Southeast Hospital. 1 son & 1 daughter.

BUCHEIT, Albert Joseph b 11 JUN 1904 d 18 FEB 1985  
 PLOT North/Row 11 Lot 217 grave 4  
 The son of Joseph Nicholas Bueheit & Theresa Sauer. Born near Applecreek, Mo. He married Leneta Hotop at St Myers in Biehle, Mo on 4 OCT 1932. Operated Al's Midtown restaurant for years. Also associated with the Schott & Kohlfeld Distributing Companys. Member of St Mary's Cathedral.

RHYNE, Christine L. b 06 JUN 1913 d 04 JUN 1986  
 PLOT North/Row 11 Lot 217 grave 5  
 The wife of Everett Rhyne.

CHAMPAGNE, John B. b 13 DEC 1916 d 30 JAN 1979  
 PLOT North/Row 11 Lot 217 grave 6

MORRISON, Richard J. b 26 APR 1912 d 26 DEC 1977 WW II  
 PLOT North/Row 11 Lot 217 grave 7  
 PVT WWII US ARMY The husband of Ruth Lee in grave 8. Died in Cleveland, Ohio. Burial thru St Vincents 30 DEC 1977. Survived by wife Ruth, & 1 son Joel.

MORRISON, Ruth W. b 09 AUG 1912 d  
 PLOT North/Row 11 Lot 217 grave 8 NEE LEE  
 The dtr of Hinton & Grace Lee. The wife of Richard Morrison.

KIRN, Donald Francis b 11 APR 1937 d  
 PLOT North/Row 11 Lot 218 grave 1  
 Born at Perryville, Mo. The son of George W. Kirn & Freida Gegg. He married Mary Zahner in Perryville in 1957.

LOHMANN, Vera b 29 AUG 1921 d  
 PLOT North/Row 11 Lot 218 grave 1 NEE FELTER  
 The dtr of Killian Felter & Frances Zigler. She was born at Kelso, Mo & married Clarence Lohmann at St Ambrose in Chaffe, Mo in 1939.

KIRN, Mark Steven b 20 MAY 1960 d 01 NOV 1978  
 PLOT North/Row 11 Lot 218 grave 2  
 "an apostle of JESUS" The son of Donald Kirn & Mary Zahner. Buried thru St Vincents 4 NOV 1978.

KIRN, Mary Edna b 30 MAY 1938 d  
 PLOT North/Row 11 Lot 218 grave 3 NEE ZAHNER  
 Born in Perryville, Mo. The dtr of Lonnie Zahner & Lucille Miles.

The wife of Donald Kirn. They married in Perryville in 1957.

- KIRN, b d  
PLOT North/Row 11 Lot 218 grave 4
- GERINGER, Sylvester A. b 28 AUG 1920 d 27 FEB 1978 WW II  
PLOT North/Row 11 Lot 218 grave 5  
WW II AMM 2 US NAVY Born in Cape & died in Memphis, TN. The son  
of Leo Geringer & Julia Blechle. The husband of Hannah & they  
married 5 FEB 1943. Resided at 1726 Lacey in Cape. Survived by wife &  
sons, Gary, Rick & Scott. Burial thru St Vincents 1 MAR 1978.  
Brinkopf Howell funeral home files.
- GERINGER, Hannah E. b 1922 d  
PLOT North/Row 11 Lot 218 grave 6 NEE BAKER  
The dtr of Jerry Cullum Farmer & Ada Lucinda Baker. The wife of  
Sylvester Geringer. They married 5 FEB 1943. After Sylvesters death,  
she married Cletus Todt the son of John Todt & Bertha Hoehn.
- LOHMANN, Clarence b 11 MAY 1919 d  
PLOT North/Row 11 Lot 218 grave 7  
The son of Edward Lohmann & Emma Kohlfeld. He was born in Cape.  
Clarence married Vera Felter at St Ambrose in Chaffe, Mo in 1939.
- MEYER, Kindra Lee b 26 NOV 1979 d 26 NOV 1979  
PLOT North/Row 11 Lot 219 gr 8a  
Twin dtr of David Meyer.
- HARTLE, Pauline Picola b 12 JUN 1904 d 20 NOV 1993  
PLOT North/Row 11 lot 219 grave 1 NEE MEINZ  
Born in Cape, the dtr of John Mainz & Clara Beaudean. Baptized  
thru St Vincents on 26 JUN 1904 & her sponsors were George  
Kirchdoerfer & Alvina Beaudean. She married Oscar Hartle in Cape 1  
SEP 1929 at St Vincents. Buried thru St Vincents on 23 NOV 1993 with  
Fr. Ron Hoye officiating.
- HARTLE, Oscar A. b 1903 d 17 JUN 1980  
PLOT North/Row 11 Lot 219 grave 2  
The son of John Hartle & Bertha Schrock. The husband of Pauline  
Meinz. They married in Cape 1 SEP 1929 at St Vincents.
- HORRELL, Mary Dean b 23 JAN 1938 d 18 NOV 1979  
PLOT North/Row 11 Lot 219 grave 3 NEE CLIPFEL  
She married Estel Horrell in New Hamburg, MO 5 OCT 1957.  
Burial thru St Vincents 20 NOV 1979. She was the parish secretary at  
St Vincents.
- HORRELL, Estel b 04 SEP 1934 d 16 JAN 1991  
PLOT North/Row 11 Lot 219 grave 4  
The son of Christopher Horrell & Bertha Elfrink. He was born at

Glennon, MO. Married Mary Dean Clipfel at New Hamburg 5 OCT 1957. Moved to Cape in 1957. Employed by the shoe factory, as a carpenter & misc other jobs. "rest in peace" Survived by 2 daughters, 1 mother, 3 brothers, 1 sister. Burial thru St Vincents on 19 JAN 1991.

DEAN, John Warren b 12 AUG 1930 d 04 MAY 1979 Korea+  
PLOT North/Row 11 Lot 219 grave 5  
MAJ US ARMY KOREAN & VIETNAM WARS Born at Uniontown, PA. Retired Major Army Nurse Corps. Director of Nursing at St Francis from May 1976 to 1978. In Oct 1978 he opened a business called "Subs & Suds"

MEYER, b d  
PLOT North/Row 11 lot 219 grave 6  
These 3 graves owned by David Meyer.

MEYER, b d  
PLOT North/Row 11 Lot 219 grave 7

MEYER, Carissa May b 26 NOV 1979 d 26 NOV 1979  
PLOT North/Row 11 Lot 219 grave 8  
Twin dtr of David Meyer.

VOGELSANGER, Opa1 b 25 NOV 1896 d 28 OCT 1983  
PLOT North/Row 11 Lot 220 grave 1 NEE O'BRIEN  
The dtr of John O'Brien & Leona Elkins. The wife of Elbert Vogelsanger. Their children were baptized thru St Vincents. Children: Elbert. 1 sister Stella Stoval. Brinkopf burial.

BAYLOR, b d  
PLOT North/Row 11 Lot 220 grave 2

BAYLOR, Melissa Ann b 07 JUL 1971 d 14 AUG 1982  
PLOT North/Row 11 Lot 220 grave 3

BAYLOR, b d  
PLOT North/Row 11 Lot 220 grave 4

ALLEN, Milam "Mike" b 07 NOV 1899 d 17 SEP 1981  
PLOT North/Row 11 Lot 220 grave 5  
The son of Marion Allen & Martha Ownsbey. Born at Greenville, Mo. Retired from Marquette Cement in Cape. He married Anna Rogers 9 MAY 1927. Survived by wife Anna and 1 brother Elmer.

ALLEN, Anna B. b 10 OCT 1904 d 03 FEB 1984  
PLOT North/Row 11 Lot 220 grave 6 NEE ROGERS  
The dtr of John & Margaret Rogers. Born in Cape. She married Milam Allen in Jackson on 9 MAY 1927. Member of St Marys Cathedral. Their burial with Ford & Sons & Msgr Huels.

URHAHN, Sylvester J. b 22 OCT 1912 d 13 SEP 1988

PLOT North/Row 11 Lot 220 grave 7  
 The son of Jacob Urhahn & Mary Hahn. Sylvester & Annie married 13 OCT 1951. He was buried on 14 SEP 1988. Their dtr Mary Ann married Loi Nguyen who is the grandson of Mrs Nguyen who is also in St Marys. Children: Mary Ann, Christina, & Jacob.

URHAHN, Annie Jane b 06 MAR 1919 d 06 OCT 1981  
 PLOT North/Row 11 Lot 220 grave 8 NEE ELFRINK  
 The dtr of Ben Elfrink & Christine Beel. The wife of Sylvester Urhahn. They were married 13 OCT 1951. Annie was buried 8 OCT 1981.

COOPER, Mertha b d  
 PLOT North/Row 11 Lot 221 grave 1 NEE MILLER  
 The wife of Edgar Cooper.

COOPER, Edgar Eugene b 08 SEP 1925 d 27 JUL 1984 WW II  
 PLOT North/Row 11 Lot 221 grave 2  
 US NAVY WW II The son of Edgar M. Cooper. The husband of Mertha Miller. Burial thru St Vincents on 1 AUG 1984.

URHAHN, Robert "Bob" T. b 07 OCT 1926 d 24 DEC 1983  
 PLOT North/Row 11 Lot 221 grave 3  
 "brother" No issue. Never married. The son of Leo Urhahn & Irene Diebold. He was the owner of Urhahns Phillips 66 Service Station at 802 Good Hope. He was listed as missing but was found by a farmer checking a field. Bob apparently had a heart attack while driving & went over an embankment.

NGUYEN, Ly Thi b 10 JAN 1911 d 26 NOV 1983  
 PLOT North/Row 11 Lot 221 grave 4  
 "born in North Vietnam" Ly was born in North Vietnam and came to America from Saigon in 1975. She was married to the late Ninh Le. Survived by 3 dtrs: Thanh Le of Cape, Thai Le of Garden Grove, Calif & Loan Le of Fullerton, Calif. Ford & Sons burial.

COOPER, Lloyd T. b 14 MAR 1907 d 29 MAY 1982  
 PLOT North/Row 11 Lot 221 grave 5  
 The husband of Clio Emily Cissell. They married 31 AUG 1929 in Saint Louis, Mo. One dtr-Alberta Masterson of Chaffee.

COOPER, Clio Emily b 14 NOV 1910 d 19 MAR 1996  
 PLOT North/Row 11 Lot 221 grave 6 NEE CISSELL  
 The dtr of Thomas Cissell and Jessie Peltier and born at Perryville. She married Lloyd Cooper in St. Louis on 31 AUG 1929. Died at Chaffee, Mo. A member of St. Vincent de Paul Catholic Church. Services by Rev. Jay Gibson and Ford & Sons. Buried 21 MAR 1996. One dtr-Alberta Masterson of Chaffee, and three grandchildren.

WRIGHT, Robert b d  
 PLOT North/Row 11 Lot 221 grave 7

The husband of Geraldine Wright.

WRIGHT, Geraldine N. b d 27 JAN 1982  
PLOT North/Row 11 Lot 221 grave 8

SPENCE, Kathleen Rose b 16 FEB 1943 d 27 APR 1986  
PLOT North/Row 11 Lot 222 grave 1 NEE CONVERY  
"MOTHER" The dtr of John Convery & Rosalie Weitkamp of Raymond,  
ILL. Her parents survived her. She was born at Litchfield, ILL. She  
married Dr. Paul Spence & they later divorced. Survived by 3 sons, 2  
dtrs, 2 brothers & 3 sisters. Member of St Marys Cathedral & New  
Beginnings. A substitute teacher for Notre Dame High School.

SEYER, b d  
PLOT North/Row 11 Lot 222 grave 2

SEYER, Corena L. b 19 SEP 1908 d  
PLOT North/Row 11 Lot 222 grave 3 NEE SCHOTT  
The dtr of Charles Schott & Otilia LeGrand. The wife of Otto Seyer.  
They married 22 NOV 1927 at Guardian Angel Church in Oran, MO.

SEYER, Otto Lawrence b 07 JUL 1901 d 24 FEB 1984  
PLOT North/Row 11 Lot 222 grave 4  
Born at Kelso, Mo. The son of Jacob Seyer & Mary Radin. The husband  
of Corena Schott. They married 22 NOV 1927 at Guardian Angel Catholic  
Church in Oran, MO. Worked at Bunny Bread in Cape & the Erlbacher  
Foundry. Member of St Mary's Cathedral.

WULFERS, Gerald "Jerry" Francis b 10 JUL 1938 d 25 FEB 1983  
PLOT North/Row 11 Lot 222 grave 5  
The son of Charles Wulfers & Hazel Day. Born in Cape. The husband  
of N. Elaine Langston 2 FEB 1957. Owned Day Transfer Company. Member  
of St Marys Cathedral, Elks Lodge & Notre Dame Booster Club. Msgr  
Huels & Ford & Sons. Children: Jeff, Tim, Julie, & Mrs Terry Brown.  
"I will never forget you, I have carved you on the palm of my hand"

WULFERS, N. "Elaine" Elaine b d  
PLOT North/Row 11 Lot 222 grave 6 NEE LANGSTON  
The wife of Gerald Wulfers. They married 2 FEB 1957. Members of  
St Marys Cathedral. "I will never forget you, I have carved you on  
the palm of my hand"

MAAG, Lawrence S. b 02 JUL 1914 d 18 MAR 1986  
PLOT North/Row 11 Lot 222 grave 7  
Born at Scott City, Mo. The husband of Marie Weber. They married at  
21 APR 1946 at Scott City.

MAAG, Marie Christine b 18 SEP 1921 d 23 JUN 1983  
PLOT North/Row 11 Lot 222 grave 8 NEE WEBER  
Born in Scott City, Mo the dtr of Fred Weber & Emma Weber (yes,

her maiden name is also WEBER...no typo) The wife of Lawrence Maag.  
They married 21 APR 1946 at Scott City, Mo.

GROSSHEIDER, Robert C. b d 13 SEP 1995  
PLOT North/Row 11 Lot 223 grave 1

GROSSHEIDER, Mrs Robert b d  
PLOT North/Row 11 Lot 223 grave 2

CONWAY, Robert B. b d  
PLOT North/Row 11 Lot 223 grave 3

CONWAY, Mrs Robert b d  
PLOT North/Row 11 Lot 223 grave 4

MOORE, Lyman b d  
PLOT North/Row 11 Lot 223 grave 5

These 4 graves belong to Lyman Moore.  
The husband of Jewell Nitsch. Their son James married in 1969 at St  
Vincent's to Katherine Goldrick.

MOORE, Jewell Frances b 26 MAY 1925 d  
PLOT North/Row 11 Lot 223 grave 6 NEE NITSCH  
The daughter of Albert Nitsch & Nola Statler. She was baptized at St  
Vincent's 7 JUN 1925 & her sponsors were Jesse Ford & Henriette  
Ford. The wife of Lyman Moore.

MOORE, b d  
PLOT North/Row 11 Lot 223 grave 7

MOORE, b d  
PLOT North/Row 11 Lot 223 grave 8

PETERS, Herman b d  
PLOT North/Row 11 Lot 228 grave 7

PETERS, Cordelia b d  
PLOT North/Row 11 Lot 228 grave 8

MUSGRAVE, Cora "Cody" b 29 NOV 1928 d  
PLOT North/Row 12 Lot 224 grave 1 NEE NICHOLAS  
The daughter of John William Nicholas & Mollie Hurse. Born at Boekerton,  
Mo. The wife of Daniel Musgrave. They married 18 JUN 1955. The  
sister of Lilly Giroir in St Mary's cemetery.

MUSGRAVE, Daniel "Dan" A. b 21 AUG 1914 d 03 APR 1983 WW II  
PLOT North/Row 12 Lot 224 grave 2  
"until we meet again" The son of Daniel & Martha Musgraves. Born  
at Advance, Stoddard Co., MO. He married Cora Nicholas 18 JUN 1955.  
WW II veteran & a boiler room operator for 27 years at St Francis



Medical Center. No issue. Ford & Sons burial with Msgr Huels.  
Member of VFW & St Marys Cathedral.

STONE, Polk Hinton b 23 JAN 1902 d 25 NOV 1983 US NAVY  
PLOT North/Row 12 Lot 224 grave 7  
S1 US NAVY The son of William Henry Stone & Nancy Ann  
Hilton. Born at Doniphan, MO. He married Anita M. Barnes 21 MAY  
1932. Standard Oil Employee of New Jersey for 32 years. Retired in  
1956 & lived in Cape the last 26 years. Lived at 777 Watkins. Burial  
thru Walthers & OLD St Vincents.

STONE, Alma M. b 1908 d  
PLOT North/Row 12 Lot 224 grave 8  
The wife of Polk Stone.

SHEPPARD, Myrtle b 01 APR 1891 d 08 FEB 1979  
PLOT North/Row 12 Lot 225 grave 1 NEE BRONSON  
"the world is a better place because she walked this way"  
No obit in the Southeast Missourian Newspaper.

SCHNURBUSCH, Ida T. b 06 OCT 1898 d 02 AUG 1986  
PLOT North/Row 12 Lot 225 grave 2 NEE BLECHLE  
The dtr of Edward Blechle & Mary E. Hunt. She was born at Biehle,  
Mo. Married John Frank Schnurbusch 28 APR 1919 in Perry Co., Mo. 1  
dtr Mrs. Iva Fee of Cape. Member of St Mary's Cathedral.

FEE, Iva M. b 01 FEB 1920 d  
PLOT North/Row 12 Lot 225 grave 3 NEE SCHNURBUSCH  
The dtr of Ida Schnurbusch. She married Adolph Fee 5 JUN 1942. 4  
dtrs: Nancy Cox, Marilyn Bell, Pat Regor, & Sharon Larsen.

FEE, Adolph A. b 14 FEB 1916 d 08 AUG 1992 WW II  
PLOT North/Row 12 Lot 225 grave 4  
WW II ARMY The son of Ira A. Fee & Vada Gaines. Born in Cape. He  
married Iva Schnurbusch 5 June 1942. 1946 with Ruessler Motors and  
later Brennecke. Retired in 1984. Knights of Columbus, & American  
Legion.

FORKOHL, Clifford "Arthur" Arthur Clift b 25 MAR 1913 d 12 SEP 1992  
PLOT North/Row 12 Lot 225 grave 5  
The son of August Forkohl & Ora Lee McLain. He was born in Cape.  
He married Rita Brant 20 NOV 1938 in Poplar Bluff, Mo. Farmed in  
Fruitland & retired from the shoe factory in 1975.

FORKOHL, Rita Allen b 26 MAY 1920 d  
PLOT North/Row 12 Lot 225 grave 6 NEE BRANT  
The dtr of Ivan David Brant & Clara Elizabeth Diebold. Born at  
Scott City, MO. The wife of Arthur Forkohl. They married in Poplar  
Bluff, Mo., 20 NOV 1938.

BRANT, PLOT North/Row 12 Lot 225 grave 7 b d

BRANT, PLOT North/Row 12 Lot 225 grave 8 b d

WELTER, Iva L. PLOT North/Row 12 Lot 226 grave 1 b d  
 There are no dates of birth on the headstones of Iva or her husband Theodore. They married 19 DEC 1936.

WELTER, Theodore L. PLOT North/Row 12 Lot 226 grave 2 b d 03 MAR 1978  
 The husband of Iva Welter. They married 19 DEC 1936.

AYERS, Dorothy Jean PLOT North/Row 12 Lot 226 grave 3 NEE URHAHN b 14 JUL 1941 d  
 The dtr of William J. Urhahn & Amelia Scherer. Born at Benton, MO. The wife of Melvin Ayers. They married 16 MAY 1964 at St Denis in Benton, Mo.

AYERS, Melvin J. PLOT North/Row 12 Lot 226 grave 4 b 13 MAR 1941 d 05 JAN 1978  
 The son of Paul Ayers & Gladys Blankenship. The husband of Dorothy Urhahn. They married at St Denis in Benton, Mo. 16 MAY 1964. Burial thru St Vincents 7 JAN 1978.

BRANT, PLOT North/Row 12 Lot 226 grave 5 b d  
 Owned by Clara Brant.

STRODER, Truman W. PLOT North/Row 12 Lot 226 grave 6 b 20 JUN 1902 d 06 APR 1980  
 The husband of Leona M. Diebold. They married 24 APR 1924 at St Marys. Their dtr Geraldina was baptized thru St Marys Cathedral in FEB 1923. Since there is a big discrepancy in dates here, one would think they married outside the church & had this union blessed on the 1924 date.

STRODER, Leona M. PLOT North/Row 12 Lot 226 grave 7 b 17 SEP 1904 d 20 AUG 1976  
 The dtr of Leo Diebold & Louise Ziegler. The wife of Truman Stroder. They married at St Marys Cathedral 24 APR 1924.

FELDON, Lawrence E. PLOT North/Row 12 Lot 226 grave 8 b 17 FEB 1916 d 09 NOV 1976 WW II  
 TEC 3 US ARMY WWII

BOOS SR., Raymond J. PLOT North/Row 12 Lot 227 grave 1 b 24 NOV 1921 d 27 DEC 1996 Seabee

The son of August Boos & Emma Griffin. Born in Cape. Baptized at St Marys in Cape 27 NOV 1921. He married Lee Ida May Hitt on 28 JUN 1947 at St Vincents. Was a carpenter. Burial through St. Vincent's with Fr. Milton Ryan. 5 sons and 3 daughters.

BOOS, Lee Ida May b 09 JAN 1918 d  
PLOT North/Row 12 Lot 227 grave 2 NEE HITT  
The dtr of Emory & Ida Hitt. She was baptized at St Vincents on 13 AUG 1926. The wife of Raymond Boos. They married 28 JUN 1947 at St Vincents.

BOOS, b d  
PLOT North/Row 12 Lot 227 grave 3

BOOS, b d  
PLOT North/Row 12 Lot 227 grave 4

MARTIN, Gebhard b 30 OCT 1907 d 04 FEB 1981  
PLOT North/Row 12 Lot 227 grave 5  
Born in Germany. He had an uncle who lived in Illmo, MO and his folks sent him over during the war because of hard times. He later went to bakery school in Chicago and came back here to open MARTINS BAKERY near St Marys. He married Virginia Hoffer at St Marys. The son of Edward & Theresa Martin of Germany.

MARTIN, Virginia b 10 NOV 1914 d  
PLOT North/Row 12 Lot 227 grave 6 NEE HOFFER  
The dtr of George Hoffer & Anna Bank. She was baptized at St Marys on 22 NOV 1914 and her sponsors were John & Cecilia Ostendorf. She married Gebhard Martin at St Marys and they owned & operated MARTINS BAKERY for many years.

LUTES, David M. b 24 OCT 1949 d 20 AUG 1977  
PLOT North/Row 12 Lot 227 grave 7  
The husband of Cynthia Wood. Survived by spouse and 2 dtrs, Deborah & Christine. Burial through St Vincents 30 MAY 1977.

LUTES, Cynthia J. b d  
PLOT North/Row 12 Lot 227 grave 8 NEE WOOD  
The wife of David Lutes.

WILLIAMS, Annie b d  
PLOT North/Row 12 Lot 228 grave 1 NEE TEMPLE  
The wife of Lloyd Williams.

WILLIAMS, Lloyd W. b 01 FEB 1919 d 12 DEC 1979 WW II  
PLOT North/Row 12 Lot 228 grave 2  
WW II TSGT US ARMY Born in Cape. The son of George Williams & Nettie Hopper. He married Annie Temple 10 NOV. Employed by Milwaukee Steel & Blasting & later by St Vincents school. Member of

St Marys & VFW. Ford & Sons burial. 1 brother Arnold Irby, his wife Annie & their children all survive him.

FOX, Theodore "Theo" H. b 20 DEC 1908 d 15 SEP 1979  
PLOT North/Row 12 Lot 228 grave 3  
The son of Charles S. Fox & Carolyn Goebel. Born in ILL. He married first Essie Mungle on 25 MAY 1935 and second Ruth Ringer on 2 SEP 1940. He ran a grocery store on Ellis Street.

FOX, Ruth H. b 17 AUG 1909 d  
PLOT North/Row 12 Lot 228 grave 4 NEE RINGER  
Born at Leadwood, Mo. The dtr of Daniel Ringer & Nora Jane Martin. The wife of Theodore Fox. They married 2 SEP 1940 at St Marys Cathedral.

DOERGE JR., Charles Henry b 09 DEC 1910 d 09 JAN 1979  
PLOT North/Row 12 Lot 228 grave 5  
"together forever" The son of Charles Doerge Sr. & Amanda Songer. The husband of Rose Powell in grave 6. Burial thru St Vincents on 11 JAN 1979. Survived by Rose and 1 son Charles.

DOERGE, Rose Marie b 02 AUG 1914 d  
PLOT North/Row 12 Lot 228 grave 6 NEE POWELL  
The dtr of Seth Harry Powell & Bertha Bailey. She was born in East St Louis, MO. The wife of Charles Doerge. "together forever" They married 15 JUN 1931.

DOERGE, b d  
PLOT North/Row 12 Lot 228 grave 7

DOERGE, b d  
PLOT North/Row 12 Lot 228 grave 8

OLIVER, b d  
PLOT North/Row 12 Lot 229 grave 1

OLIVER, b d  
PLOT North/Row 12 Lot 229 grave 2

OLIVER, Alma Catherine b 24 FEB 1909 d MAY 1980  
PLOT North/Row 12 Lot 229 grave 3 NEE KILHAFNER  
Born at New Hamburg, the dtr of Louis Kilhafner & Caroline Schott. She married Lawrence Oliver in St Louis on 11 JUN 1931. Beautiful stone of a cross with IHS inscribed. "I will never forget you my people." Cook for St Marys Rectory. Survived by sons, Paul & William & 1 dtr Mrs Mary Tupelo.

OLIVER, b d  
PLOT North/Row 12 Lot 229 grave 4

WALTER, George "Bud" Walter b 17 JAN 1912 d 31 JAN 1981  
 PLOT North/Row 12 Lot 229 grave 5  
 The son of William Walter & Amelia Sanders of Ansell, Mo. He married  
 Viola Diebold at Kelso, Mo. 26 SEP 1933. Employed by Marquette  
 Cement Co. Member of St Mary's Cathedral, & Knights of Columbus.

WALTER, Viola L. b 24 FEB 1924 d 13 JAN 1992  
 PLOT North/Row 12 Lot 229 grave 6 NEE DIEBOLD  
 The dtr of Leo Diebold & Eliza Louise Ziegler. She was born at  
 Kelso, MO. Married George Walter at Kelso on 26 SEP 1933. Survived by  
 their children: Donald, Vandalia, ILL, Thomas, Palm Dale, CA., Mary  
 DeClue & Darlene Kotner.

BECKETT, Leonard "RAY" LeRoy b 10 FEB 1930 d  
 PLOT North/Row 12 Lot 229 grave 7  
 The son of Mr & Mrs John Beckett. He married Donna Marie Rhodes.

BECKETT, Donna Marie b 11 JUN 1940 d 03 NOV 1978  
 PLOT North/Row 12 Lot 229 grave 8 NEE RHODES  
 The dtr of Mrs Flora Rhodes. The wife of Leonard Beckett. Members of  
 St Marys.

CONROY, Ruth A. b 24 MAR 1910 d 25 NOV 1986  
 PLOT North/Row 12 Lot 230 grave 1 NEE BRUENING  
 The dtr of Leo F. Bruening & Clara Freeze. The wife of Basil Conroy.  
 They married 10 OCT 1953. No issue. Leaves a brother, Leo & many  
 nieces & nephews. Brinkopf Howell funeral home. Employed as an  
 office clerk at International Shoe for years.

CONROY, Basil J. b 14 JUN 1905 d 12 NOV 1980 WW II  
 PLOT North/Row 12 Lot 230 grave 2  
 WW II TEC 4 US ARMY The son of James Conroy & Madeline Thaubenat.  
 The husband of Ruth Bruening in grave 1. They married 10 OCT 1905.  
 Buried 14 NOV. Leaves a brother James & 1 sister Mary Barker.  
 Brinkopf Howell funeral home files.

KIRN, Edna b 16 MAR 1910 d 11 JUN 1987  
 PLOT North/Row 12 Lot 230 grave 3  
 "in loving memory" The wife of Armour Albert Kirn.

KIRN, Armour "Albert" Albert b 03 AUG 1908 d 06 NOV 1981  
 PLOT North/Row 12 Lot 230 grave 4  
 The son of Hugo Kirn & Josephine Berkbigler. He was baptized at  
 St Marys on 23 AUG 1908 & his sponsors were Columbus & Maria  
 Kennison. The husband of Edna in grave 3.

AUGUSTINE, Michael b 04 SEP 1905 d 11 FEB 1983 WW II  
 PLOT North/Row 12 Lot 230 grave 5  
 WW II TEC 5 US ARMY Born in St Louis. He was a retired sheet metal  
 worker for 40 years at Hammonds. Married the late Helen Barylski 7

JUL 1953 in St Louis. She died 24 SEP 1970. He moved to Cape in 1973. 1 son Michael of Cape. St Marys Cathedral Member. Ford & Sons & Msgr Huels burial.

ROBERTS, Julia Patrice b 17 JUN 1963 d 25 MAR 1979  
PLOT North/Row 12 Lot 230 grave 6

ROBERTS, b d  
PLOT North/Row 12 Lot 230 grave 7  
These 2 graves owned by Emmett Roberts.

ROBERTS, b d  
PLOT North/Row 12 Lot 230 grave 8

WIIST, Bette Lou b 21 FEB 1925 d  
PLOT North/Row 12 Lot 231 grave 1 NEE RADAU  
Born in Columbia, ILL. The dtr of Max & Wilhelmina "Mina"  
(Noelke) Radau. The wife of Karl Wiist. They married 22 DEC 1949 in  
St Louis, Mo. She met Karl thru her uncle who introduced them.

WIIST, Karl E. b 21 OCT 1922 d MAY 1982  
PLOT North/Row 12 Lot 231 grave 2  
The son of Henry & Margaret Wiist who were both born in Germany.  
Karl was born in Henrietta, Texas. He married Bette Radau in St  
Louis 22 DEC 1949. Employed by Potashnik Construction.

BURGER, Freda Josephine b 24 MAR 1908 d 22 JAN 1997  
PLOT North/Row 12 Lot 231 grave 3 NEE HEISSERER  
Born at Oran, MO the dtr of Frank Heisserer & Sophia Goetz. The wife  
of Fred Percy Burger in grave 4. They married in East St Louis, ILL 8  
JAN 1929 at St Elizabeth Catholic Church. They operated Compas  
Hardware and then Burger Hardware in Kelso 35 years. Funeral through  
St. Vincent's with Fr. Joe Williams. 1 son & 1 daughter.

BURGER, Fred Percy b 09 MAY 1904 d 14 MAY 1981  
PLOT North/Row 12 Lot 231 grave 4  
The son of Ignatius Burger & Frances Fannie Lipps (d. 1906). The  
husband of Freda Heisserer. They married in St Louis, Mo. Survived by  
spouse, sons Norman & David, 1 dtr Mrs J. Drury. Burial thru St  
Vincent's 18 MAY 1981. Fred was reared by foster parents, Peter Compas  
& Magdalena Burger, his aunt & uncle. He & his foster father

NENNINGER, Elmer "AL" H. b 18 OCT 1899 d 07 DEC 1987  
PLOT North/Row 12 Lot 231 grave 5  
The son of William & Josephine (nee Lipp) Nenninger. He married  
Gertrude Fox 25 SEP 1928 at Malden, MO.

NENNINGER, Gertrude A. b 05 JUL 1904 d 24 APR 1980  
PLOT North/Row 12 Lot 231 grave 6 NEE FOX  
The dtr of Hugh Fox & Ann Boernhoester. Gertrude married Elmer

Nenninger 25 SEP 1928 at Malden, MO.

LIVELY, Howard S. b 1908 d  
PLOT North/Row 12 Lot 231 grave 7  
He married Loretta Seibert 31 OCT 1928 in St Louis, Mo.

LIVELY, Loretta E. b 19 OCT 1910 d 27 DEC 1990  
PLOT North/Row 12 Lot 231 grave 8 NEE SEIBERT  
The dtr of August Seibert & Elizabeth Huelsmann. Born in St Louis.  
She also married Howard Lively there on 31 OCT 1928. Family were  
poultry farmers in St Louis & Waterloo. Came to Cape 8 yrs prior to  
death with AG & FEED COMPANY. Burial thru St Vincents on 27 DEC  
1990.

TENKHOFF-MARCHILDON, Georgia Florine b 25 DEC 1917 d  
PLOT North/Row 12 Lot 232 grave 1 NEE MOUSER  
The dtr of George Mouser & Margaret Josephine McCormick. Born at  
Zalma In Bollinger Co., Mo. The wife of Jerome Tenkhoff. They  
married at St Marys Cathedral 13 FEB 1943. Members of St Vincent de  
Paul Catholic Church. After Jeromes death, she married Holly  
Marchildon. Named for her father & the "Florine Waltz"

TENKHOFF, Jerome Michael b 12 NOV 1912 d 01 JUL 1983 WW II  
PLOT North/Row 12 Lot 232 grave 2  
WW II MSGT US ARMY. The son of Leo Tenkhoff & Mary Metz. The  
husband of Georgia Mouser in grave 1. They married at St Marys  
Cathedral 13 FEB 1943. Burial thru St Vincents on 4 JUL 1983.  
Brinkopf funeral home files.

MOYERS, Ann G. b 04 AUG 1931 d  
PLOT North/Row 12 Lot 232 grave 3 NEE HOHLER  
The wife of Freeman Moyers. They married 11 DEC 1951. "Your love  
will light my way, your memory will ever be with me"

MOYERS, Freeman "Gene" Eugene b 07 FEB 1931 d 27 AUG 1983  
PLOT North/Row 12 Lot 232 grave 4  
The son of Fred Moyers & Pearl Mouser. Born at Glen Allen. The  
husband of Ann Hohler in grave 3. They married 11 DEC 1951. 1 dtr:  
Mrs Debra Struchtemeyer. Brinkopf funeral home burial. Superintendent  
of Trail of Tears State Park. He retired as a master sgt in the air  
force in in 1970.

HELTON, George Walter b 1912 d 20 JUN 1982  
PLOT North/Row 12 Lot 232 grave 5  
The husband of Thersa Kimmich. They married 17 FEB 1948. George &  
Thersa managed the Kimmich Cafe in Cape. Burial thru St Vincents on  
23 JUN 1982. Survived by spouse & children: Patricia Farrar & Sheri  
Williamson. They resided at 915 S. Pacific.

HELTON, Thersa/Theresa W. b 20 SEP 1912 d 20 MAR 1992

PLOT North/Row 12 Lot 232 grave 6 NEE KIMMICH  
The dtr of William Kimmich & Minnie Niemeier. She married George Helton 17 FEB 1948. Survived by 2 sons; Michael Rooney & Gene Helton and 2 dtrs: Patricia Farrar & Sherri Williamson. Burial thru St Vincents on 23 MAR 1992.

BERTRAND, Alvin "Bill" William b 13 FEB 1922 d 12 JAN 1983 WW II  
PLOT North/Row 12 Lot 232 grave 7  
WW II SGT The son of Frank Bertrand & Zetta Essner. He was born in Scott County, Mo. He married Helen Mehner at St Vincents 28 SEP 1946. An insurance agent for 35 years. Member of St Marys Cathedral, Coffee Drinkers Club, VFW, & Life Underwriters. 2 children: Larry & Karen Herron. Ford & Sons & Rev Gosche burial.

BERTRAND, Helen Mildred b 02 DEC 1928 d  
PLOT North/Row 12 Lot 232 grave 8 NEE MEHNER  
The dtr of Lonnie Mehner & Velma Farrar. Born in Perry County, Mo. She married Alvin William Bertrand at St Vincents 28 SEP 1946.

SEABAUGH, Norma A. b 16 FEB 1921 d  
PLOT North/Row 12 Lot 233 grave 1 NEE HALTER  
The dtr of Martin Halter & Helena Baudenstiel. Born in Oran, Mo. The wife of Dannie Seabaugh. They were married at the priests house at St Marys in 1947.

SEABAUGH, Dannie Carter b 12 JUL 1920 d 14 AUG 1984 WW II  
PLOT North/Row 12 Lot 233 grave 2  
TEC 5 US ARMY WW II The son of Daniel Seabaugh & Margaret Barks. He was named for Dr Carter who delivered him. He married Norma Halter at the priests house at St Marys in 1947. Died of Luekemia in St Louis. Worked at the shoe company & Rhodes oil for 18 yrs. See his obit for more details.

JANSEN, Bernice Regina b 06 JUL 1921 d  
PLOT North/Row 12 Lot 233 grave 3 NEE DIRNBERGER  
The dtr of Michael Dirnberger & Coletta LeGrand. Born in Scott County, Mo. The wife of Leon Jansen. They married 13 JAN 1943 at St Denis in Benton, Mo.

JANSEN, Leon Raymond Theodore b 25 MAR 1921 d  
PLOT North/Row 12 Lot 233 grave 4  
The son of Bernard Jansen & Christine Brockmeyer. He was born in Scott Co., Mo. He married Bernice Dirnberger at St Denis in Benton, Mo.

COMPAS, Raymond Lawrence b 20 MAY 1922 d  
PLOT North/Row 12 Lot 233 grave 5  
The son of Leo Compas & Clara Diebold. He married Minnie Sandoss at St Marys Cathedral in 1949.



- COMPAS, Minnie Mathilda b 24 FEB 1924 d  
 PLOT North/Row 12 Lot 233 grave 6 NEE SANDOSS  
 "Beloved wife and mother" The dtr of Henry Sandoss & Rosine  
 Schmidt. She was born in Cape County. She married Raymond Compas at  
 St Marys in 1949.
- LEWIS, Carl J. b 05 FEB 1909 d 14 NOV 1983 WW II  
 PLOT North/Row 12 Lot 233 grave 7  
 Born at East Prarie, the son of James I. Lewis & Ora Grant. The  
 husband of Irene Bobst. They married at Oran, MO 15 DEC 1928. A  
 retired fire chief who wrote the first electrical & building codes  
 for the city. St Marys Cathedral service with Msgr Huels & Ford &  
 Sons. See his obit for more details.
- LEWIS, Irene Agnes b 21 JUL 1910 d 19 DEC 1990  
 PLOT North/Row 12 Lot 233 grave 8 NEE BOBST  
 The dtr of William Bobst & Mary Menz. Born at Oran, Mo she also  
 married there on 15 DEC 1928 to Carl Lewis. No issue. Survived by 2  
 sisters: Lorene Templeton & Loretta Hagely.
- SCHLOSS, Merlin "BUD" Bernard b 05 APR 1924 d 07 APR 1995  
 PLOT North/Row 12 Lot 234 grave 1  
 The son of Louis William Schloss & Louisa Helen Ernst. He was born  
 at Beleque, Mo. He married Genevieve Ponder at Apple Creek MO., 5  
 OCT 1948.
- SCHLOSS, Genevieve Pauline b 08 SEP 1924 d  
 PLOT North/Row 12 Lot 234 grave 2 NEE PONDER  
 The dtr of Anton Ponder & Bertha Unterreiner. She married at Apple  
 Creek on 5 OCT 1948 to Merlin Bernard Schloss. Members of St Marys.
- AHRENS, Bertha Toots b 1913 d  
 PLOT North/Row 12 Lot 234 grave 3 NEE KILHAFNER  
 The wife of Andrew Jack Ahrens. They married 26 OCT 1936 at Oran,  
 MO.
- AHRENS, Andrew "Jack" Jack b 06 JUN 1913 d 13 SEP 1984  
 PLOT North/Row 12 Lot 234 grave 4  
 Born at Oran, Mo. The husband of Toots Kilhafner. They married 26 OCT  
 1936 at Oran. Employed by Superior Electric & owned Sani-Cream on  
 Independence street. The chaplain for the Handicapped Radio Ham  
 Operators. No issue. Ford & Sons & St Marys Cathedral burial with  
 Msgr Gosche.
- HAGY, Loretta C. b 25 OCT 1906 d 28 OCT 1996  
 PLOT North/Row 12 Lot 234 grave 5 NEE POBST  
 The dtr of William Pobst & Mary Menz. Born at Oran, MO. Married Nile  
 Hagy. Was an operator with Southwestern Bell from 1928-71. Buried  
 through St. Mary's. She is next to her sisters Irene Lewis &  
 Lorene Templeton.

TEMPLETON, Lorene b d  
 PLOT North/Row 12 Lot 234 grave 6 NEE BOBST  
 The dtr of William Bobst & Mary Menz. Born in Oran, MO. Buried next  
 to her sisters Loretta Hagey, & Irene Lewis.

JAROSIK, William Adolph b 18 DEC 1910 d  
 PLOT North/Row 12 Lot 234 grave 7  
 The son of Adolph & Barbara Jarosik. He was baptized at St  
 Vincents on 1 JAN 1911 & his sponsors were William & Anna Ulrich. The  
 husband of Amy Nell Loos in grave 8.

JAROSIK, Aymnell Floy b 09 AUG 1909 d 16 OCT 1984  
 PLOT North/Row 12 Lot 234 grave 8 NEE LOOS  
 The dtr of Frederick Loos & Nettie Francis. Born in Cape County. The  
 wife of William Jarosik. They married 22 MAY 1935 in Cape. Her  
 sister Helen Lucille Spann is also buried at St Marys. Walthers  
 burial. See her obit for many details.

HILL JR., Hartford E. b d  
 PLOT North/Row 12 Lot 235 grave 1  
 ALL 8 of the next graves were purchased by Hartford E. Hill JR.

HILL, b d  
 PLOT North/Row 12 Lot 235 grave 2

HILL, b d  
 PLOT North/Row 12 Lot 235 grave 3

HILL, b d  
 PLOT North/Row 12 Lot 235 grave 4

HILL SR., Hartford Ellington b 21 APR 1906 d 21 APR 1984  
 PLOT North/Row 12 Lot 235 grave 5  
 Born at Ironton, Mo. The son of Albert Lee Hill & Catherine  
 Ellington. He married in Cape in 1928, Audra Maxine Young.

HILL, Audra Maxine b 07 NOV 1905 d  
 PLOT North/Row 12 Lot 235 grave 6 NEE YOUNG  
 The dtr of John & Rebecca Young. She was born at Piedmont, Mo. The  
 wife of Hartford Hill Sr. They married in Cape in 1928.

HILL, b d  
 PLOT North/Row 12 Lot 235 grave 7

HILL, b d  
 PLOT North/Row 12 Lot 235 grave 8

HEISSERER, Rosalia C. b 04 APR 1901 d 26 FEB 1986  
 PLOT North/Row 12 Lot 236 grave 1 NEE SIMPHER

"MOTHER" on headstone. The dtr of Lewis Simpher & Elizabeth Wagner. The wife of Albert Heisserer. They married 18 JAN 1921. He died 1 NOV 1953. 1 dtr Mrs Maxine Heuschober. Brinkopf Howell funeral home.

HEISSERER, Coline M. b 26 MAR 1928 d  
PLOT North/Row 12 Lot 236 grave 2 NEE BRINK  
The dtr of Dan Brink & Josephine Schwach. She was born at Gordonville, Mo. The wife of Walter Heisserer. They married in Dutchtown, MO at St Edwards in 1944.

HEISSERER, Walter Joseph b 30 NOV 1924 d 02 FEB 1985  
PLOT North/Row 12 Lot 236 grave 3  
The son of Albert Heisserer (buried in Dutchtown) & Rosalia Simpher in grave 1. The husband of Coline Brink in grave 2. They married at St Edwards in Dutchtown 15 APR 1944. He retired from General Motors in St Louis after 30 years.

HARRISON, Patrick Glenn b 10 MAR 1961 d 17 SEP 1984  
PLOT North/Row 12 Lot 236 grave 4  
The son of Robert Harrison & Mary McQuie-Harrison-Peters. A member of St Vincent de Pauls. Burial thru them on 19 SEP 1984 with Rev Jansen. "loving son and brother" Died in a car accident. He was a skating instructor at the Plaza Galleria & a senior at SEMO.

STECK, b d  
PLOT North/Row 12 Lot 236 grave 5  
These 4 graves purchased by Ruth Ann Steck.

STECK, b d  
PLOT North/Row 12 Lot 236 grave 6

STECK, b d  
PLOT North/Row 12 Lot 236 grave 7

STECK, b d  
PLOT North/Row 12 Lot 236 grave 8

SCHERER, Anita H. b 30 NOV 1920 d 02 FEB 1988  
PLOT North/Row 13 Lot 237 grave 1 NEE LEIBLE  
The dtr of Jacob Leible & Louise Burger. She was born at Kelso, MO. Anita married Cyril Scherer 30 NOV 1940 at Kelso. Employed by Ely Walker & Davis Electric Company. Resided at 705 Albert in Cape.

SCHERER, Cyril W. b 07 OCT 1916 d  
PLOT North/Row 13 Lot 237 grave 2  
The son of Joseph L. Scherer & Mary Louise Walters. He married Anita Leible at Kelso, MO. 30 NOV 1940.

WIEDEFELD, Marie Anna b 01 JUN 1910 d 18 MAY 1994  
PLOT North/Row 13 Lot 237 grave 3 NEE LANDEWEE

The dtr of Herman Landewee & Mary Engelen. She was born at Leopold, MO. The wife of John Wiedefeld. They married 11 JUN 1938 at Kelso, MO. Children: John, Herman, Raymond, Wayne & Mary Jo Underwood. St Marys Mass with Fr. Glen Eftink. 1 sister Barbara Vandeven of Chaffee, MO survived her.

WIEDEFELD, John J. b 18 FEB 1916 d 28 MAR 1977  
PLOT North/Row 13 Lot 237 grave 4

The son of Joseph Wiedefeld & Josephine Eck. Born at Kelso, MO. The husband of Marie Wiedefeld. They married 11 JUN 1938 in Kelso, Mo. He was a switchman for Southwestern Bell for years. Member of St Marys & Kings of Columbus.

WESTRICH, Leon Phillip b 14 JUL 1918 d 22 DEC 1982 WW II  
PLOT North/Row 13 Lot 237 grave 5

US WW II SSGT ARMY The son of Jacob Westrich & Clara Grojean-Westrich. He married Viola Burger 3 AUG 1940 at Oran, Mo. At the time of his death he was retired from MISSOURI LITHO & PRINT CO. 1 dtr Mrs Nancy Baker. Resided at 909 Ranney. St Marys & Lorbergs burial with Rev. Huefs.

WESTRICH, Viola Helen b 10 SEP 1919 d  
PLOT North/Row 13 Lot 237 grave 6 NEE BURGER

The dtr of Charles Burger & Helen Leible-Burger. She married Leon Westrich at Oran, Mo 3 AUG 1940.

WESTRICH, b d  
PLOT North/Row 13 Lot 237 grave 7

WESTRICH, b d  
PLOT North/Row 13 Lot 237 grave 8

THOMPSON, Helen M. b 01 SEP 1908 d 21 FEB 1998  
PLOT North/Row 13 Lot 238 grave 1 NEE DITTRICH

The dtr of John Dittrich & Pauline Toellner. She was baptized at St Marys on 4 OCT 1908 & her sponsors were John & Margaret Dittrich. She married on 6 APR 1929 at St Marys Clarence Thompson. They owned THOMPSONS TV & Appliance. 1 niece Jo Ann Lawrence of Cleveland. St Marys burial with Fr. Randy Tochtrop.

THOMPSON, Clarence Leo b 01 NOV 1907 d 18 MAY 1978  
PLOT North/Row 13 Lot 238 grave 2

The son of John Thompson & Mary Sylvania Mosby. Resided at 121 S. Hanover Street. Moved to Cape in 1924. On 6 APR 1929 at St Mary's Cathedral he married Helen Dittrich. Owned THOMPSONS TV & Appliance. Member of St Marys.

POBST, Agnes Lena b 03 APR 1911 d  
PLOT North/Row 13 Lot 238 Grave 3 NEE SCHERER

The dtr of John R. Scherer & Agnes Glueck. She was born in Scott

County, MO. The wife of Robert Pobst. They married 30 SEP 1930 at New Hamburg, MO.

POBST, Robert John Joseph b 15 NOV 1911 d  
PLOT North/Row 13 Lot 238 grave 4  
The son of Albert Pobst & Josephine Steimle. He was born in Cape County. He married 30 SEP 1930 at New Hamburg, Agnes Lena Scherer.

ROUSELL, George R. b 19 DEC 1914 d NAVY  
PLOT North/Row 13 Lot 238 grave 5  
The son of John Rousell & Nell Prince. Born in Chicago, ILL. He married Ada Dohogne of Scott County, MO. on 27 OCT 1956. George served 28 years in the NAVY beginning with WW II & the Vietnam Wars.

ROUSELL, Ada A. b 16 NOV 1915 d  
PLOT North/Row 13 Lot 238 grave 6 NEE DOHOGNE  
Born in Kelso, Scott County, MO. The dtr of Leo Dohogne & Louise Diebold. The wife of George Rousell. They married 27 OCT 1956. She worked in the office of Federal Material Co. in Cape.

LAWRENCE, James William b 24 JUL 1915 d 28 AUG 1997  
PLOT North/Row 13 Lot 238 grave 7  
The son of Alfred Lawrence & Mary Bridgett McCartney. He was born about 2 blocks away from his present residence in Cape. James married Gladys Kielhofner 13 JUL 1946 at Chaffee. He was employed at the Cape Girardeau post office for 20 years, working 18 of those on the night shift. St. Vincent's burial with Fr. Milton Ryan.

LAWRENCE, Gladys Marie b 16 AUG 1920 d  
PLOT North/Row 13 Lot 238 grave 8 NEE KIELHOFNER  
The dtr of Andrew Kielhofner & Regina Halter. She was born at Oran, Scott Co., MO. The wife of James W. Lawrence. They married 13 JUL 1946 in Chaffee, MO.

REED, Marion b d  
PLOT North/Row 13 Lot 239 grave 1  
These 4 graves owned by Marion & Irene Reed.

REED, Irene b d  
PLOT North/Row 13 Lot 239 grave 2  
The wife of Marion Reed.

REED, b d  
PLOT North/Row 13 Lot 239 grave 3

THOMPSON, James J. b 14 APR 1913 d 12 DEC 1987  
PLOT North/Row 13 Lot 239 grave 4

KOEHLER, Paul J. b 03 JUN 1913 d  
PLOT North/Row 13 Lot 239 grave 5

He married Catherine 4 JAN 1936.

KOEHLER, Catherine T. b 10 AUG 1917 d 07 JUL 1997  
PLOT North/Row 13 Lot 239 grave 6 NEE HORRELL  
Born in Glennon the dtr. of John Horrell & Anna Radin. She married Paul Koehler 4 JAN 1936. Sacristan at St. Mary's and member of Council of Catholic Women. Survivors: husband; 4 sons, Donald, David, Mark, Michael; 1 dtr, Catherine Pope. Burial through St. Mary's with Frs. Randy Tochtrop and Glenn Eftink.

SCHOEN, Aloysius "Al" Theon b 09 DEC 1916 d  
PLOT North/Row 13 Lot 239 grave 7  
The son of Charles Schoen & Mary Welkers. He was baptized at St Marys 23 DEC 1916 & his sponsors were T. Schoen & O. Schoenhoff. He married Doretta Himmelspach in grave 8 in Chaffee, Mo 23 MAY 1943.

SCHOEN, Doretta Theresa b 31 JAN 1920 d 18 OCT 1978  
PLOT North/Row 13 Lot 239 grave 8 NEE HIMMELSPACH  
The dtr of Joseph Himmelspach & Bertha Seyer. She was born at Chaffee, Mo. The wife of Aloysius Schoen. They married in Chaffee 23 MAY 1943.

KUEHLE, Melvin b d  
PLOT North/Row 13 Lot 240 grave 1

KUEHLE, Mrs Melvin b d  
PLOT North/Row 13 Lot 240 grave 2

LOTTEs, Alfred "Legs" J. b 02 OCT 1903 d 23 NOV 1982  
PLOT North/Row 13 Lot 240 grave 3  
His headstone has an antique car etched on it. The story goes that he sold all his possessions & purchased a car & went to Calif to farm for a number of years. Called "legs" because he was very tall. No issue. The son of Andres Lottes & Birdie Dockins. St Marys member. Returned in 1972 to Cape. Resided at 517 Good Hope Street.

MARTIN, Viola b d  
PLOT North/Row 13 Lot 240 grave 4

MAURER, Gussie b 04 DEC 1916 d 15 SEP 1979 WW II  
PLOT North/Row 13 Lot 240 grave 5  
WW II SSGT US ARMY The son of Guss Maurer & Anna Krieger. He was born in Cape. The husband of Opal Stammer. They married 24 FEB 1946 at the Priests House at St Marys Cathedral.

MAURER, Opal M. b 29 MAY 1916 d 09 MAR 1997  
PLOT North/Row 13 Lot 240 grave 6 NEE STAMMER  
The dtr of Fred Stammer & Minnie Geringer. Born in Cape. Baptized at St Marys Cathedral 4 JUN 1916 & her sponsors were Julius Stammer & Helen Schott. She married Gussie Maurer 24 FEB 1946 at the St Marys

Cathedral priest residence. Employed by Auto Tire & Parts for 17 years. St Marys burial with Msgr. Richard Rowling.

GLASS, William C. b 16 MAR 1925 d 10 DEC 1979  
PLOT North/Row 13 Lot 240 grave 7  
Born in Sanford, Fla. The son of Martin & Marie Glass. He married Bernice Compas 12 MAY 1956. He owned & operated Carpet Mart. He died from a heart attack while hunting at Mingo Wildlife Refuge near Puxico.

GLASS, Bernice W. b 23 JAN 1929 d  
PLOT North/Row 13 Lot 240 grave 8 NEE COMPAS  
The dtr of Leo Compas & Clara Diebold. The wife of William Glass. They married 12 May 1956.

GOLIGHTLY, Barbara J. b 13 FEB 1933 d 02 JAN 1981  
PLOT North/Row 13 Lot 241 grave 1 NEE FINLEY  
The wife of Eugene Golightly. "our trust is in the LORD" St Vincents burial.

GOLIGHTLY, Eugene F. b 03 JUL 1934 d 23 NOV 1997  
PLOT North/Row 13 Lot 241 grave 2  
Born in Cape the son of George Golightly & Mary Simpher. Married Barbara Finley 3 Oct 1963 in Chaffee. Sheet metal, heating & a/c for +40 years. National Guard 16 years. Moved to New Concord, KY., but died in Cape. 1 son, Steve; 1 daughter, Brenda Renfroe. Burial through St. Mary's with Msgr. Rowling.

HALTER, Irma Lee b 08 AUG 1928 d  
PLOT North/Row 13 Lot 241 grave 3 NEE SCHWEPKER  
The dtr of William Schwepker & Nellie Marie Robinson. She was born in Cape. She married Adolph Halter 23 JUL 1949 in Dutchtown, Mo.

HALTER, Adolph b 03 JAN 1922 d 30 SEP 1980  
PLOT North/Row 13 Lot 241 grave 4  
The son of Louis Halter & Mary Miedrehoff. Born in New Hamburg, Mo. He married Irma Lee Schwepker 23 JUL 1949 at Dutchtown, MO.

PROST, Carl b d  
PLOT North/Row 13 Lot 241 grave 5

PROST, Stella b d  
PLOT North/Row 13 Lot 241 grave 6  
The wife of Carl in grave 5.

PROST, James Scott b 11 MAR 1961 d 28 FEB 1980  
PLOT North/Row 13 Lot 241 grave 7  
The son of Carl & Stella Prost. "life is not measured by its length but by its depth" Buried 1 MAR 1980 thru St Vincents.

PROST, b d  
PLOT North/Row 13 Lot 241 grave 8

BYRNE, John William b 29 DEC 1919 d 19 DEC 1981 WW II  
PLOT North/Row 13 Lot 242 grave 1  
WW II US ARMY The son of Michael Peter Byrne & Carrie  
Wittenbrenk. He was born in St Louis. He married Doris Ann Laskwitz  
also of St Louis. He was transferred to Cape with Phillips Petroleum  
& later was the associate administrator at the Old St Francis  
Hospital for 9 years.

BYRNE, Doris Ann b 30 AUG 1917 d  
PLOT North/Row 13 Lot 242 grave 2 NEE LASKWITZ  
The dtr of Fred William Laskwitz & Grace Wheelhouse. She was born  
in St Louis, MO. The wife of John Byrne.

HALE, Lucille A. b 1918 d 13 APR 1981  
PLOT North/Row 13 Lot 242 grave 3 NEE URHAHN  
The dtr of William "Bill" Urhahn. The wife of Charles Hale. Burial  
thru St Vincents 13 APR 1981. Survived by spouse & dtr Mrs Freeman.

HALE, Charles Ben b 06 JUN 1925 d  
PLOT North/Row 13 Lot 242 grave 4  
The son of Noel hale & Viney Howard. Born at Fredericktown, MO. He  
married Lucille Urhahn in Benton, MO in 1966.

DIXON, Jack L. b 01 DEC 1934 d 22 NOV 1980 ARMY  
PLOT North/Row 13 Lot 242 grave 5  
SP 4 US ARMY St Vincents burial 26 NOV 1980. The husband of Mary.

DIXON, Mary b d  
PLOT North/Row 13 Lot 242 grave 6  
The wife of Jack Dixon in grave 5.

SCHLOSSER, Emil Theodore b 17 SEP 1904 d 29 MAY 1981  
PLOT North/Row 13 Lot 242 grave 7  
The son of August Schlosser & Katie Reiminger of Oran, Mo. The  
husband of Magdelina "Lena" Martin in grave 8. They married 2  
APR 1929 in Kelso. Burial thru St Vincents on 1 JUN 1981. Ford & Sons  
burial.

SCHLOSSER, Magdelina "Lena" b 21 JUL 1906 d 27 JUN 1985  
PLOT North/Row 13 Lot 242 grave 8 NEE MARTIN  
Born at Kelso, Mo. The dtr of Albin Martin & Ortha Blattel. The wife  
of Emil Schlosser in grave 7. They married 2 APR 1929. Members of St  
Vincent de Paul Catholic Church. Burial Mass thru them on 29 JUN 1985  
with Rev Sparks & Ford & Sons Funeral Home.

LITTLE, b d



PLOT North/Row 13 Lot 243 grave 1

VICKERY, Lindsey Michelle b 24 SEP 1984 d 06 FEB 1985  
PLOT North/Row 13 Lot 243 grave 2  
The dtr of William R. "Bill" Vickery & Susan Little. She died at  
Childrens Hospital in St Louis. She was born in St Louis. Mass at St  
Vincent de Paul with Rev Doug Sparks. Survived by parents, a sister  
Sarah Vickery, & grandparents: Mr & Mrs John Little & Mr & Mrs  
William Vickery of Chaffee.

LITTLE, Barbara Helen b 03 OCT 1921 d  
PLOT North/Row 13 Lot 243 grave 3 NEE CLEM  
The dtr of Russell Aubrey Clem & Opal Celeste Mudd. The wife of John  
Little.

LITTLE, John J.R. b 21 MAY 1918 d 25 SEP 1985 WW II  
PLOT North/Row 13 Lot 243 grave 4  
Born at Silex, Mo the son of Elmer Little & Memie Burns. He was a  
wholesale grocery salesman. The husband of Barbara Clem in grave 3.  
WW II TEC 4 US ARMY Burial thru St Vincents on 28 SEP 1985. Survived  
by spouse, & children: Joe, Dan, Tom, Mrs William Vickery, Mrs Don  
(Mary) Obergoenner, & Mrs Danny Denrock.

RHODES, Roy M. b 12 DEC 1943 d  
PLOT North/Row 13 Lot 243 grave 5  
The husband of Joyce. They married 14 SEP 1968.

RHODES, Joyce A. b 05 MAR 1943 d  
PLOT North/Row 13 Lot 243 grave 6  
The wife of Roy Rhodes. They married 14 SEP 1968.

NANNA SR., Melvin L. b 18 NOV 1906 d 06 NOV 1986  
PLOT North/Row 13 Lot 243 grave 7  
The son of Melvin L. Nanna & Ann Wynn of Cape Girardeau, Mo. The  
husband of M. Eileen Boss. They married 5 JUN 1926 in Cape. Died in  
St Louis. Employed at: Bowers bakery in Cape, a defense  
ammunition plant in St Louis, Tastee Bakery in St Louis & at a rail  
road terminal for 20 years.

NANNA, M. Eileen b 24 AUG 1906 d 07 MAR 1992  
PLOT North/Row 13 Lot 243 grave 8 NEE BOSS  
The dtr of Charles P. Boss & Nora E. Heise. She was born in Cape  
Girardeau. The wife of Melvin Nanna. They married 5 JUN 1926 in  
Cape. She moved to Valley Park, Mo in 1980 nearer her 3 children  
which reside there: Melvin Jr, Donald & Betty Wil-Bauer.

PELTS-SPENCE, Phyllis b d  
PLOT North/Row 13 Lot 244 grave 1 NEE RILEY  
The wife of Frank Pelts. After his death she married Dr Paul Spence.

- RILEY, Cynthia "Cindy" Jean b 19 SEP 1960 d 21 JUN 1983  
 PLOT North/Row 13 Lot 244 grave 2  
 The dtr of Claude Riley & Jeanette Sapienza. She went to grade school at St Marys & high school at Notre Dame. Killed in a car accident enroute to Trail of Tears State Park. A ward secretary for Southeast Missouri Hospital. Lorbergs burial thru St Marys Cathedral with Msgr Huels.
- RILEY-NIEDERKORN, Jeanette A. b 25 MAR 1926 d  
 PLOT North/Row 13 Lot 244 grave 3 NEE SAPIENZA  
 The dtr of Charles T. Sapienza & Rosina Ranzino. She was baptized at St Vincents on 9 MAY 1926 & her sponsors were John & Joseph Sciortino. The wife of Claude Riley. They married 14 SEP 1946. She later married Henry Niederkorn.
- RILEY, Claude b 03 NOV 1921 d 19 DEC 1988  
 PLOT North/Row 13 Lot 244 grave 4  
 The son of James "Amp" Riley & Jodie Lynn. Born at Morely, MO. The husband of Jeanette Sapienza. They married 14 SEP 1946 at St Marys Cathedral. Children: Cynthia (d. 1983), Michael, Phyllis Pelts, Patricia & Lisa Riley.
- ENDERLE, Gilbert F. b 11 OCT 1915 d 06 OCT 1990 WW II  
 PLOT North/Row 13 Lot 244 grave 5  
 WW II 1ST LT US AIR CORP The son of Michael Enderle & Johanna Bles. Born at Kelso, Mo. The husband of Rosemary Rhodes. They married 29 NOV 1948 at St Augustines in Kelso. Burial thru St Vincents with survivors as spouse, & children Bonnie Young & Michael Enderle. A bombardier with 8th Air Force in Mississippi during WW II.
- ENDERLE, Rosemary b 31 MAY 1921 d  
 PLOT North/Row 13 Lot 244 grave 6 NEE RHODES  
 The dtr of Martin Rhodes & Effie Huckstep. The wife of Gilbert Enderle. They married in the rectory at St Augustines in Kelso, Mo. 29 NOV 1948.
- SCHERER, Anthony "Tony" A. b 24 JAN 1904 d 02 SEP 1986  
 PLOT North/Row 13 Lot 244 grave 7  
 The son of George Scherer & Celestine Heisserer. Born at New Hamburg, Mo. He married Mary Wiedefeld at Chaffee, Mo. on 16 APR 1925. Owned Park & Themis Repair Shop for 45 yrs. Member of St Marys. Also had a band called the Missouri Nighthawks for 45 yrs.
- SCHERER, Mary Clementine b 29 SEP 1906 d  
 PLOT North/Row 13 Lot 244 grave 8 NEE WIEDEFELD  
 Born at New Hamburg. The dtr of Andrew Wiedefeld & Josephine Diebold. The wife of Tony Scherer. They married at St Ambrose in Chaffee, Mo 16 APR 1925.
- LARMIE, Eric Stephen b 19 AUG 1982 d 30 DEC 1984

PLOT North/Row 13 Lot 245 grave 1  
The son of Ronnie Larmie & Cathy Campbell. Resided at 1110 Breezie Lane. St Vincent de Paul Mass with Fr. Lukefahr. Siblings: Gared & Micah.

LARMIE, Ronnie b d  
PLOT North/Row 13 Lot 245 grave 2  
The son of Mr & Mrs Edmond Larmie. He married Cathie Campbell.

LARMIE, Cathy b d  
PLOT North/Row 13 Lot 245 grave 3 NEE CAMPBELL  
The dtr of Mr & Mrs Richard Campbell of Cape. She married Ronnie Larmie.

PELTS, Frank "Jamie" Jameson b 19 DEC 1954 d 13 DEC 1986  
PLOT North/Row 13 Lot 245 grave 4  
The son of Gevell L. Pelts & Mary Lee Jameson. Born in St Louis. The husband of Phyllis Riley. He died of a rare disease causing benign tumors: von-Hippel Landau. He had been paralyzed from the waist down the last year of his life. He was a commercial artist & salesman at Howards. 1 dtr Sarah Jean.

WICHERT, George J. b 03 FEB 1928 d 06 FEB 1984 WW II  
PLOT North/Row 13 Lot 245 grave 5  
The son of George J. Wichert & Corrine Walker. The husband of Betty Rolthermal. They married in Springfield, ILL 14 FEB 1953. Buried thru St Vincents 8 FEB 1984 with Fr. Lukefahr. Navy Medical Corps during WW II. Founded Delta Wholesale Drug Co. Many positions. See his obit.

WICKERT, Betty Ann b 22 AUG 1928 d 01 APR 1996  
PLOT North/Row 13 Lot 245 grave 6 NEE ROLTHERMAL  
Born in Springfield, ILL. The dtr of Joseph P. Rolthermal & Ethel May Luby. The wife of George Wickert. They married in Springfield, ILL 14 FEB 1953. The Wicherts were co-owners of Delta Drug Co. in Cairo, IL. Moved to Cape in 1961. 1 son, George Jr., and 1 dtr, Cathy Wichert.

HOWELL, Roger James b 19 SEP 1907 d 06 MAR 1984 WW II  
PLOT North/Row 13 Lot 245 grave 7  
WW II US NAVY Born at Kirkwood, Mo. The son of Fred Howell & Agnes Lucas. He married Marie McHenry in St Louis 28 NOV 1942. Board of Directors of St Francis Hospital and area business man. Moved to Cape from St Louis in 1950. Old St Vincents burial Mass with Rev Gosche. See his obit for more details.

HOWELL, Marie b d  
PLOT North/Row 13 Lot 245 grave 8 NEE MCHENRY  
The wife of Roger Howell. They married in St Louis on 28 NOV 1942. Members of Old St Vincents on the river.

BLACK, Marilyn b 08 JAN 1924 d 07 JUN 1987  
 PLOT North/Row 13 Lot 246 grave 1 NEE SLIFE  
 The wife of Charles Black Jr. They married in Chicago. Was a resident of New York City at the time of Charles' death.

BLACK JR., Charles Lloyd b 02 AUG 1922 d 20 DEC 1984  
 PLOT North/Row 13 Lot 246 grave 2  
 The son of Charles Lloyd Black Sr. & Ruth Hope Killough. Born in Cape. The husband of Marilyn Slife. They married in Chicago. He was a member of First Presbyterian Church in Cape. He died in NY. Many achievements, see his obit for details. Graveside service thru St Marys with Rev Ed Brasington.

CHICK, Nancy Killough b 08 NOV 1928 d 20 APR 1984  
 PLOT North/Row 13 Lot 246 grave 3 NEE BLACK  
 The dtr of Charles Black Sr. & Ruth Hope Killough. Born in Cape. The wife of Jan Chick. They were married first by Rev Mount at the Presbyterian Church & later had this union blessed thru St Marys. In a telephone interview, her husband shared that she would joke that she was married twice. Her brother Charles is also in St Marys.

CHICK, Jan Anthony b 03 SEP 1923 d  
 PLOT North/Row 13 Lot 246 grave 4  
 The son of August Chick & Olga Bouchet. He was born in Brackenridge, PA. His brother talked him into relocating to Fayette, Mo for 1 college semester. From there he transferred to SEMO at Cape where he met his wife. The husband of Nancy Black.

JANET, Jonathon Louis b 23 JUN 1983 d 04 MAY 1984  
 PLOT North/Row 13 Lot 246 grave 5  
 The son of Richard Janet & Susan Wahl. He resided at 619 Boxwood. 1 brother Damien of the home. St Vincent de Paul Mass with Fr. Lukefahr. The grandson of Charles Wahl who is also in St Marys. Died after open heart surgery at Childrens Hospital in St Louis.

JANET, Richard "Rick" b 03 OCT 1956 d  
 PLOT North/Row 13 Lot 246 grave 6  
 The son of Melvin Janet & Nancy Zoellner. He married Susan Wahl at St Marys Cathedral. They reside in Kansas City (1994).

JANET, Susan b d  
 PLOT North/Row 13 Lot 246 grave 7 NEE WAHL  
 The dtr of Charles Wahl & Rita Westrich. She married Rick Janet at St Marys Cathedral.

WYATT, b d  
 PLOT North/Row 13 Lot 246 grave 8

WYATT, Paul Owen b 03 OCT 1984 d 13 JUN 1985

PLOT North/Row 13 Lot 247 gr 6a  
"asleep in JESUS" The son of Jeff Wyatt & Susan Wulfers. Buried  
thru St Vincents 15 JUN 1985. Died at St Louis Childrens Hospital.  
Grandchild of Mr/Mrs Carl Wulfers of Cape & Mr/Mrs James Wyatt of  
Grassy, MO. Grave shared with Tyler & Evan Wyatt.

WYATT, Tyler Carl b 24 DEC 1990 d 26 DEC 1990  
PLOT North/Row 13 Lot 247 gr 6b  
The son of Jeff Wyatt & Linda Susan Wulfers. The parents reside at  
Gordonville. Died at St Johns Hospital in St Louis, Mo. Survived by  
a brother Paul.

WILLIAMS, Gertrude M. b 14 AUG 1931 d 18 JAN 1986  
PLOT North/Row 13 Lot 247 grave 1 NEE RESSEL  
"in loving memory" The wife of Otis Williams. Buried thru St  
Vincents. Survived by spouse brothers: Mark, James & Lucas Ressel &  
sisters Valeria Mirgaeux, Mary Ann Weber, Lee Jones, Joan Gleason, &  
Judy Stevens.

WILLIAMS, Otis Vernon b 27 MAR 1935 d 04 JUL 1987 Korea  
PLOT North/Row 13 Lot 247 grave 2  
KOREAN WAR CPL US ARMY The husband of Gertrude Ressel in grave 1.  
Buried thru St Vincents 7 JUL 1987.

LAURENTIUS, Mary E. b 05 MAY 1905 d 03 DEC 1985  
PLOT North/Row 13 Lot 247 grave 3 NEE VANGENIP  
The wife of Joseph Laurentius. They married 10 AUG 1926 at Glennon,  
Mo. Farmed near Advance, Mo & relocated to Cape in AUG 1984. St  
Vincent de Paul member & burial on 5 DEC 1985.

LAURENTIUS, Joseph A. b 29 JUL 1902 d 19 DEC 1992  
PLOT North/Row 13 Lot 247 grave 4  
The son of Joseph Laurentius & Mary Radin. He was born & married at  
Glennon, Mo. The husband of Mary VanGenip. They married on 10 AUG  
1926. 2 sons Alfred & Leon, 1 dtr Jennie. Farmed at Advance for years  
and retired to Cape in AUG 1984. St Vincent de Paul burial on 21 DEC  
1992.

WYATT, b d  
PLOT North/Row 13 Lot 247 grave 5

BROCK, Dr. Marion Allen b 08 FEB 1926 d 06 FEB 1985 WW II  
PLOT North/Row 13 Lot 247 grave 7  
Born at DuQuoin, ILL. The son of Merimon Brock & Bertha Fiss. In  
1951 he graduated from Logan Chiropractic School in St Louis.  
Practiced in Cape since 1952. South Pacific Navy WW II. Married  
Doris Suiter in St Louis 4 AUG 1951. 1 son: Dennis Brock.

BROCK, Doris Ann b 05 JUL 1927 d  
PLOT North/Row 13 Lot 247 grave 8 NEE SUITER

The dtr of Ulrich Suiter & Marie DeClue. Doris was born in Saint Louis. The wife of Dr. Marion Brock. They married 4 AUG 1951 in St Louis, Mo at Our Lady of Perpetual Help.

WYATT, Evan Lee b 19 MAR 1993 d 05 MAY 1995  
PLOT North/Row 13 Lot 247 grave 6c  
Son of Jeff Wyatt and Linda Wulfers. Born in Kansas City, MO. Died at Cardinal Glennon Hospital in St. Louis. Member Immaculate Conception in Jackson. 1 brother survives, Thomas Paul Wyatt. Funeral service with Msgr. Edward Eftink.

LOTTEs, Edward Andrew b 04 MAY 1902 d 21 FEB 1993  
PLOT North/Row 13 Lot 248 grave 1  
The son of Andrew Lottes & Bertha Dockins. He married 23 NOV 1925 Prisca Seib. 1 brother J.O. Lottes survived; children, David, Mary Clark, & Doris Hahn. Owned & operated EDs BAR in Cape. Burial through St. Mary's with Fr. Michael Zoellner.

CLARK, Mary A. b 11 JUN 1928 d  
PLOT North/Row 13 Lot 248 grave 2 NEE LOTTEs  
The dtr of Edward Lottes & Prisca Seib. She was baptized at St Mary's Cathedral on 17 JUN 1928 & her sponsors were Edward & Clotilda Wulfers.

MERIDETH, Hilda Julia b 19 APR 1907 d 16 JAN 1993  
PLOT North/Row 13 Lot 248 grave 3 NEE HOFFMAN  
The dtr of Leon Hoffman & Mary Sutterer. Born in Perryville, Mo. She married William Merideth 26 DEC 1927. Died in Florissant, Mo. A seamstress for many years. kids: William, Mary Reed, Doris Christoff, & Diane Cooper; sisters, Ethel Baer, Lucille Hayden, Helen Blanc, & Eileen Cattor. Buried thru St Vincents 19 JAN 1993.

MERIDETH, William A. b 20 OCT 1904 d 03 MAR 1986  
PLOT North/Row 13 Lot 248 grave 4  
Born at Biehle, Mo. The son of Fred Merideth & Ethelyn Pitcher. The husband of Hilda Hoffman. They married 26 DEC 1927 in Amarillo, TX. Burial thru St Vincents on 5 MAR. Survived by wife & children: William, Mrs Charles Reed, Mrs Gary Christoff, & Mrs Kenneth Cooper. Employed by Potashnik Construction & Rhodes Oil. St Vincent de Paul.

HARRIS, Eugene "Gene" W. b 12 SEP 1912 d 01 DEC 1988  
PLOT North/Row 13 Lot 248 grave 5  
The son of Leslie V. Harris & Addie Lynch Wilie. Born at Benton, Mo. He married Bernadine "bunny" Vogt 27 JUL 1947. Ruesler Motor Company employee. Member of Benton Methodist Church & Coffee Drinkers Club. Son: Dale Harris. 2 step sons: Jerome & Thomas Bartinikas. 1 sister Eleanor Ballard survived him.

BARTINIKAS-HARRIS, Bernadine "Bunny" b d  
PLOT North/Row 13 Lot 248 grave 6 NEE VOGT

The dtr of Mary Jokerst and Bernard Vogt. Born in Ste Genevieve, Mo. Married first unknown Bartinikas & had 2 sons, Jerome & Thomas. 2nd marriage to Eugene Harris. They married 27 JUL 1947.

SCHAEFER, Richard G. b 15 OCT 1920 d  
PLOT North/Row 13 Lot 248 grave 7  
The husband of Lela McDowell. They married in Cape 25 FEB 1950.

SCHAEFER, Lela M. b 05 AUG 1922 d 08 APR 1985  
PLOT North/Row 13 Lot 248 grave 8 NEE MCDOWELL  
Born in Stoddard Co., Mo. The dtr of William McDowell & Mollie Revell. The wife of Richard Schaefer. They married 25 FEB 1950 in Cape. She died in St Louis. A member of the VFW, Teen Challenge & St Marys. Survived by brothers Arthur & Bill McDowell of Cape.

DOEMEL, Samantha Elizabeth b 11 SEP 1985 d 10 DEC 1985  
PLOT North/Row 13 Lot 249 grave 1  
"The angel of Todd & Debbie Doemel" "Sammie, our little packer backer" on the back of her monument with a football helmet. The dtr of Todd Doemel & Debbie Lottes. 1 sister: Sarah. Grandparents: Dennis & Mary Lottes, George & Shirley Doemel. Brinkopf Howell files. She is buried with grandparents Dennis & Mary Lottes.

LOTTEs, Mary Ann b 04 JUN 1931 d  
PLOT North/Row 13 Lot 249 grave 2 NEE WEBER  
Born in Scott City, Scott County, MO. The dtr of George Weber & Olivia Strack. The wife of Dennis Lottes. They married at St Joseph in Scott City, 4 OCT 1948. She is employed at Drury Industries in Cape.

LOTTEs, Dennis Edward b 11 AUG 1926 d 29 DEC 1985 WW II+  
PLOT North/Row 13 Lot 249 grave 3  
WW II & KOREAN WARS USMC Born in Cape. The son of Edward Lottes & Prisca "Bobbie" Seib. The husband of Mary Ann Weber. They married at St Joseph 4 OCT 1948 in Scott City, MO. Their granddaughter Samantha Doemel is also at St Marys. Children: Diane, Debbie, Denise & Laura. Owner of L&L Sports Marina also worked for Davis Electric Co.

LOTTEs, Prisca "Bobbie" C. b 15 FEB 1906 d 06 JUL 1995  
PLOT North/Row 13 Lot 249 grave 4 NEE SEIB  
Born in Poseyville, Ind or ILL. The wife of Edward Lottes. They married 23 NOV 1925.

LIGON, Carson E. b 20 DEC 1899 d 02 JUL 1985  
PLOT North/Row 13 Lot 249 grave 5  
Born in Henderson Co., KY. The son of John Ligon & Kate Brooks. He married Agnes Rehak in St Louis on 9 NOV 1927. Moved to St Louis in 1921 as a Dodge car salesman. To Cape in 1945 with Beck & Corbitt Co. Member of St Marys Cathedral. See his obit for more details.

LIGON, Agnes D. b 10 APR 1902 d 03 JUN 1994  
 PLOT North/Row 13 Lot 249 grave 6 NEE REHAK  
 The dtr of Joseph & Anna Rehak. The wife of Carson Ligon. They  
 married in St Louis 9 NOV 1927. He died 2 JUL 1985. She was a member  
 of St Marys Cathedral & St Francis Medical Auxiliary. She moved to  
 Cape from Webster Groves in 1945. 1 dtr: Nancy East of Cape. Ford &  
 Sons burial with Father Eftink.

WESSLING, Henry "Russ" J. b 27 MAR 1904 d 17 APR 1985  
 PLOT North/Row 13 Lot 249 grave 7  
 The son of August W. Wessling & Agnes White. He was born in St  
 Louis. He married Lillie Craft 4 MAY 1932 in St Louis at St Thomas  
 Church. Moved to Cape in 1960 after retiring as a US Postal clerk.  
 St Marys burial & McCombs Funeral Home.

WESSLING, Lillie (nmi) b 28 JAN 1914 d  
 PLOT North/Row 13 Lot 249 grave 8 NEE CRAFT  
 The dtr of Carl Craft & Nora Clingingsmith. Born at Neelys  
 Landing, Mo. He parents moved to St Louis when she was a  
 teenager. She married Henry Wessling 4 MAY 1932 in St Louis at St  
 Thomas Catholic Church.

SCHERER, Marcus Albert b 24 FEB 1927 d  
 PLOT North/Row 14 Lot 250 grave 1  
 Born at Benton, MO. The son of John Scherer & Bertha Enderle. The  
 husband of Maggie Myers. They married 25 SEP 1956 at St Denis in  
 Benton, MO.

MESSMER, Martha Marie b 19 DEC 1918 d 20 OCT 1980  
 PLOT North/Row 14 Lot 250 grave 2  
 Born in Kelso, MO. The dtr of Edward V. Messmer & Clara  
 Martin. She was married but later divorced and used her maiden name.  
 Burial thru St Vincents on 22 OCT 1980. Survived by a son Jan Messmer  
 & 1 dtr Ann Amelunke. 1 sister Vera Rhodes.

CAMPBELL, J. Ann b 23 MAR 1924 d  
 PLOT North/Row 14 Lot 250 grave 3 NEE GARTLAN  
 No first name. Initial only. Born in New York, near Brooklyn.  
 The dtr of Joseph Austin Gartlin & Ann Theresa O'Brien. The wife of  
 Richard Campbell. They married in SEP 1948 at St Francis in  
 Richfield, NJ.

CAMPBELL, Richard John b 08 AUG 1923 d 18 JAN 1990  
 PLOT North/Row 14 Lot 250 grave 4  
 The son of Richard Campbell Sr & Mildred Thomas. The husband of J.  
 Ann Gartlan of NY.

MIRLY, Paul M. b 02 JAN 1917 d 27 AUG 1990  
 PLOT North/Row 14 Lot 250 grave 5  
 The husband of Anna Mirly.



MIRLY, Anna M. b 18 NOV 1921 d 05 MAY 1989  
 PLOT North/Row 14 Lot 250 grave 6  
 The wife of Paul Mirly. Members of St Vincents. She was buried on  
 29 MAR 1989.

KAGLE, Rudolph b 10 JUN 1920 d  
 PLOT North/Row 14 Lot 250 grave 7  
 The son of William Kagle & Floy Bolin. Born at Fornfelt, MO. He  
 married Bernice Burger 10 JUN 1942 at St Joseph in Scott City, MO.

KAGLE, Bernice b 13 DEC 1922 d  
 PLOT North/Row 14 Lot 250 grave 8 NEE BURGER  
 Born at Illmo, MO (present day Scott City). The dtr of Charles  
 Burger & Helen Leible. She married Rudolph Kagle at St Joseph in  
 Scott City 10 JUN 1942.

STRACK, Nora A. b 10 JAN 1933 d 23 SEP 1989 Korea  
 PLOT North/Row 14 Lot 251 gr 2a NEE NOYES  
 SN USN KOREA The dtr of Mr & Mrs Frank Noyes. Born in Boston, MA.  
 She married Roy Lee Strack. Employed at the Heartland Retirement  
 Home in Tennessee. She was killed in a car accident in Oklahoma with  
 her 2 children. Burial thru St Vincents 30 SEP 1989. Survived by  
 spouse & one son Michael.

STRACK, David Mark b 08 NOV 1955 d 23 SEP 1989  
 PLOT North/Row 14 Lot 251 gr 2b  
 The son of Roy Lee Strack & Nora Noyes. He was a computer programmer  
 for the State Highway Dept in Tennessee. Killed with his mother &  
 sister in a car accident in Oklahoma.

STRACK, Lori Lynn b 18 NOV 1969 d 23 SEP 1989  
 PLOT North/Row 14 Lot 251 gr 2c  
 The dtr of Roy Lee Strack & Nora Noyes. She graduated from Donnelson  
 High School in 1988 and was employed as a bank teller there at the  
 bank. Killed in a car accident with her mother & brother in Oklahoma.

MUELLER, Valentine b 14 FEB 1914 d  
 PLOT North/Row 14 Lot 251 grave 1  
 "in dying we are born into eternal life" The husband of Antoinette.

STRACK, Roy Lee b d  
 PLOT North/Row 14 Lot 251 grave 3

SCHERER, Margaret "Maggie" J. b 14 NOV 1925 d 08 DEC 1989  
 PLOT North/Row 14 Lot 251 grave 4 NEE MYERS  
 The dtr of William Myers & Jessie Irvin. Born in Scott County,  
 MO. The wife of Marcus Scherer. They married 25 SEP 1956 at St  
 Denis in Benton, MO. Burial thru St Vincents 9 DEC 1989. Survived by  
 spouse & children: Karen Murphy, Susan & Bill Scherer of the home.

ESSNER, John Adam b 21 DEC 1923 d  
 PLOT North/Row 14 Lot 251 grave 5  
 The son of Leo W. Essner & Rosa Helen Urhahn. He married Ina Jean  
 Burger at Kelso on 19 APR 1952.

ESSNER, Ina Jean b d  
 PLOT North/Row 14 Lot 251 grave 6 NEE BURGER  
 The dtr of Ervin Burger & Marie Enderle. The wife of John A. Essner.  
 They married at Kelso on 19 APR 1952.

ROBERT, Marvin P. b d  
 PLOT North/Row 14 Lot 251 grave 7

ROBERT, Mrs Marvin b d  
 PLOT North/Row 14 Lot 251 grave 8

HOFFMAN, Jerome Francis b 17 NOV 1921 d 11 SEP 1989 WW II  
 PLOT North/Row 14 Lot 252 grave 1  
 SSGT US ARMY WW II The husband of Mary Orene Ballard. They married  
 26 SEP 1942 at St Marys Cathedral. The son of John Hoffman &  
 Christine Diebold. He served Mass for the nuns at the Old St Francis  
 Hospital at 6:30 am & Mary was a nurses assistant. They met & later  
 married.

SEYER, Rose Mary b 09 DEC 1925 d  
 PLOT North/Row 14 Lot 252 grave 2 NEE HOFFMAN  
 The dtr of John Hoffman & Christine Diebold. The wife of Raymond  
 Seyer. They married 26 FEB 1946. The sister of Jerome Hoffman who is  
 also buried in St Marys.

SEYER, Raymond C. b 13 JAN 1922 d  
 PLOT North/Row 14 Lot 252 grave 3  
 The son of Phillip Seyer & Elvina Dohogne. The husband of Rose Mary  
 Hoffman. They married 26 FEB 1946.

MJELLER, Antoinette b 01 DEC 1916 d 15 SEP 1990  
 PLOT North/Row 14 Lot 252 grave 4  
 "in dying we are born into eternal life" The wife of Valentine  
 Mueller.

ROBERT, b d  
 PLOT North/Row 14 Lot 252 grave 5  
 This grave owned by Marvin Robert.

ROBERT, b d  
 PLOT North/Row 14 Lot 252 grave 6

BRUENDERMAN, Raymond Bernard b 04 FEB 1918 d  
 PLOT North/Row 14 Lot 252 grave 7

The son of Bernard Bruenderman & Louise Renaud. He was born in Mississippi Co., Mo. The husband of Louise Marie Carlisle. They married 13 MAY 1935 at St Henrys in Charleston, MO.

BRUENDERMAN, Louise Marie b 28 FEB 1917 d 11 JUL 1996  
PLOT North/Row 14 Lot 252 grave 8 NEE CARLISLE  
"together forever" The dtr of Alford Carlisle & Bernetti  
Telker. Born at Charleston, Mo. The wife of Raymond Bruenderman.  
They married 13 MAY 1935 at St Henrys in Charleston, Mo. Moved to  
Cape in 1960 from Charleston. Burial through St. Vincent's with Fr.  
Milton Ryan. 4 sons & 2 daughters.

BONIKOWSKI, Robert E. b 19 FEB 1922 d 26 FEB 1991 WW II  
PLOT North/Row 14 Lot 253 grave 1  
WW II PFC US ARMY The son of Amil Bonikowski & Helen Boyk. Born in  
Chicago, ILL. A retired shipping clerk from Chicago. Member of St  
Marys & the VFW.

LITTLETON, Newel b 24 APR 1921 d  
PLOT North/Row 14 Lot 253 grave 2  
The son of Joseph Littleton & Lela McClard. He was born at Neelys  
Landing, MO. He married Marjorie Menz at St Joseph in Scott City  
(old Fornfelt) 19 JUN 1943. Converted to Catholicism @ 16 yrs ago  
(from 1994) & was baptized at St Marys Cathedral.

LITTLETON, Marjorie Josephine b 17 DEC 1922 d  
PLOT North/Row 14 Lot 253 grave 3 NEE MENZ  
The dtr of Nick Menz & Mary Catherine Marigaux. She was born near  
Kelso in Scott County, MO. Marjorie married Newel Littleton at Scott  
City (old Fornfelt) 19 JUN 1943 at St Josephs.

HOFFMAN, Mary Orene b 19 AUG 1925 d  
PLOT North/Row 14 Lot 253 grave 4 NEE BALLARD  
The dtr of Thomas Orion Ballard & Lillie Jane Logston. She was  
born near Bardstown at Fancy Farm, KY. She migrated to Cape as a  
teen to help the nuns at Old St Francis Hospital where she met her  
husband. He served Mass every weekday at 6:30 am. The wife of  
Jerome Hoffman. They married 26 SEP 1942 at St Marys Cathedral.

HAHN, Coletta Mary b 1916 d  
PLOT North/Row 14 Lot 253 grave 5

MIGET, Berton T. b 14 FEB 1920 d 27 JUN 1993 WW II  
PLOT North/Row 14 Lot 253 grave 6  
WW II SSGT US ARMY AIR CORP Born in Cape, the son of Joseph Miget  
Sr & Mary Ellen Poyers. Married Mildred Seabaugh 31 Jan 1948.  
Carpenter. No issue. Buried through St. Mary's with Msgr. Rolwing.  
Survived by his wife; five sisters, Lounette Willer, Louise Willard,  
Sylvia Schutte, Lillian Lawrence, and May Flynn.

MIGET, Mildred L. b 29 JUL 1924 d  
 PLOT North/Row 14 Lot 253 grave 7 NEE SEABAUGH  
 The dtr of Harvey Seabaugh & Irene Hill. Born in Cape. She married  
 Berton Miget 31 JAN 1948.

YALLALLY, John J. b d  
 PLOT North/Row 14 Lot 253 grave 8

NENNINGER, Antionette "Nettie" Claire b 17 JUL 1921 d  
 PLOT North/Row 14 Lot 254 grave 1 NEE O'DOWD  
 The dtr of John O'Dowd & Agnes McCarthy. Born in New Orleans, LA.  
 The wife of Clyde Nenninger. They married 31 JAN 1944 in New  
 Orleans, LA. She was an army nurse & he was the hospital  
 administrator. Later, her husband was the general Manager for Harris  
 Thermo King for 10 years.

NENNINGER, Clyde Clarence b 01 MAY 1917 d 21 NOV 1988 WW II  
 PLOT North/Row 14 Lot 254 grave 2  
 The son of Edward Nenninger & Emma Lipp. He was baptized at St  
 Marys on 27 MAY 1917 & his sponsors were Clarence & Anna  
 Nenninger. The husband of Antionette O'Dowd & they married 31 JAN  
 1944 in New Orleans, LA. Administrator LaGrange Hosiptal in New  
 Orleans. Amry Medical Corp in WW II.

SCHERER, Alline Isabella b 26 NOV 1923 d  
 PLOT North/Row 14 Lot 254 grave 3 NEE SCHAEFER  
 The dtr of Henry Schaefer & Rosalia Layton. She was born near  
 Charleston, MO. The wife of Paul Scherer. They married 14 FEB  
 1942.

SCHERER SR., Paul Joseph b 03 MAR 1920 d  
 PLOT North/Row 14 Lot 254 grave 4  
 The son of John Scherer & Bertha Enderle. Born in Scott County,  
 Mo. He married Alline J. Schaefer 14 FEB 1942. Their son Paul Joseph  
 married Dorothy Carlton 20 APR 1968 at St Vincent de Paul. Son David  
 Wayne married Florence Ross on 18 SEP 1971 at St Vincents.

YALLALY, Vernon C. b 17 JAN 1938 d 27 JUL 1988  
 PLOT North/Row 14 Lot 254 grave 5  
 The son of George Yallaly & Geneva Doll. No issue/never married.  
 Survived by siblings: Wilda Rudert, Imogene Yallaly & George.

YALLALY, b d  
 PLOT North/Row 14 Lot 254 grave 6

YALLALY, b d  
 PLOT North/Row 14 Lot 254 grave 7

YALLALY, b d  
 PLOT North/Row 14 Lot 254 grave 8

MIRGEAUX, b d  
 PLOT North/Row 14 Lot 255 grave 1

MIRGEAUX JR., Capt-Joseph L. b 05 DEC 1940 d 03 OCT 1988  
 PLOT North/Row 14 Lot 255 grave 2  
 The son of Joseph Mirgeaux Sr. & Dorothy Dirickson. Buried thru St Vincents on 5 OCT 1988. No issue.

MIRGEAUX, Dorothy Mae b 24 SEP 1919 d 26 AUG 1993  
 PLOT North/Row 14 Lot 255 grave 3 NEE DIRICKSON  
 The dtr of Bill & Anna Dirickson. Born in California. She married Joseph Mirgeaux Sr. 1 MAR 1931 in St Louis. Died in Jolpin, Mo. Buried thru St Vincent de Paul 30 AUG 1993 with Fr. Rich Lause. Survivors: sons, Michael, Thomas, Stephan, Jeffrey, Christopher; dtrs, Judy Langevin, Alice Duvall, Dorothy Slinkard.

MIRGEAUX SR., Joseph L. b d  
 PLOT North/Row 14 Lot 255 grave 4  
 He married Dorothy Dirickson 1 MAR 1931 in St Louis, Mo.

YALLALY, b d  
 PLOT North/Row 14 Lot 255 grave 5

YALLALY, b d  
 PLOT North/Row 14 Lot 255 grave 6

SCHAFFER, George Nicholas b 04 JUL 1912 d 07 OCT 1997  
 PLOT North/Row 14 Lot 255 grave 7  
 The son of Frank Schaffer & Ortha Heisser. Born at Kelso, Mo. He married Clara Miller 3 JUN 1935 in St Louis at St Francis Xavier Catholic Church. A farmer & 12 years at Marquette Cement. St Marys burial with Fr. Randy Tochtrop. Bro: Zeno & Frank Sis: Celesa Younger, Emma Marx, Lee Jones, Marilyn Vaughn & Marie Hartwig.

SCHAFFER, Clara Marie b 12 JAN 1915 d 04 APR 1995  
 PLOT North/Row 14 Lot 255 grave 8 NEE MILLER  
 The dtr of Herman Miller & Ottila Georger. Born at Ansell, Mo. She married George Schaffer 3 Jun 1935 at St Francis Xavier Catholic Church in St Louis. A seamstress. St Marys burial with Msgr Rolwing. Surv: spouse, 4 sons, Edward, William, Robert, Thomas, 2 bro: Edward & Donald 3 sis: Estella Miller, Henrietta Gibbs & Anna Schuman

LITTLE, b d  
 PLOT North/Row 14 Lot 256 grave 1  
 These 4 graves purchased by John & Helen Little.

LITTLE, b d  
 PLOT North/Row 14 Lot 256 grave 2

LITTLE, b d  
PLOT North/Row 14 Lot 256 grave 3

LITTLE, b d  
PLOT North/Row 14 Lot 256 grave 4

BREWER, Ivan Alphonse b 14 MAY 1922 d  
PLOT North/Row 14 Lot 256 grave 5  
Born at Claryville, MO near the Chester Bridge. The son of Elvis  
Brewer & Frances Esselman. He married Yvonne Clara Breig in St  
Marys, MO 12 APR 1944. At the time of this publication, they had  
just celebrated their 50th anniversary.

BREWER, Yvonne Clara b 01 DEC 1922 d  
PLOT North/Row 14 Lot 256 grave 6 NEE BREIG  
The dtr of Henry Breig & Dora Giesler. Born at St Marys, MO. She  
also married there to Ivan Brewer on 12 APR 1944. At the time of  
this publication. they had just celebrated their 50th anniversary.

PROFFER, Melvin b 1910 d 29 MAY 1988  
PLOT North/Row 14 Lot 256 grave 7  
He married Frances Lucille Thompson in Jonesboro, ILL 20 JUN 1931.

PROFFER, Frances "Lucille" Lucille b 23 APR 1911 d 27 JAN 1993  
PLOT North/Row 14 Lot 256 grave 8 NEE THOMPSON  
The dtr of Samuel B. Thompson & Mary M. Brown. Born at Charleston,  
MO. Married Melvin Proffer in Jonesboro, ILL 20 JUN 1931. Employed  
32 years at the Shoe Factory in Cape. St Vincent de Paul burial 30  
Jan 1993 with Fr. Ron Hoye. Survivors: dtr, Clara Snover; 2 brothers,  
Albert & Harold; 1 sister, Bessie Sneed.

CRAFTON, Anna Marie b 20 FEB 1912 d 19 SEP 1988  
PLOT North/Row 14 Lot 257 grave 1 NEE WILHELM  
The dtr of Barney Wilhelm. Burial thru St Vincents on 21 SEP 1988.  
The wife of Lynn Crafton. Married Lynn Crafton on 8 Jan 1938  
in Oran, Mo. Survived by spouse Lynn & children: Mrs Charles  
Westrich & Mrs Brinkley.

CRAFTON, Lynn E. b 30 JUL 1911 d 05 FEB 1998  
PLOT North/Row 14 Lot 257 grave 2  
Born in Oran, the son of Jesse E. Crafton & Rhoda Crader. He married  
Anna Marie Wilhelm 8 Jan 1938 at Scott City. Owned & Operated  
Craftons Place and was day mgr at the Elk's Lodge. ST Vincents &  
Knights of Columbus. Played basball with the Capahas & other teams.  
4 dtrs 5 grandkids 5 great grandkids

WRING-SPERO, Mary Elizabeth b 30 JUL 1910 d 11 FEB 1997  
PLOT North/Row 14 Lot 257 grave 3 NEE SCHROCK  
Born in Cape the dtr of George Schrock & Minnie Volz. Married  
Northern Wring 30 June 1930 in Cape. He died in March 1968. Married

Melvin Spero 26 AUG 1972 in Griffith, IND. He died March 1989.  
Cashier. St Marys burial with Msgr Rolwing. Surv: 2 sisters  
Dorothy Seyer & Hattie Christy. 1 son preceded her.

SPERO, Melvin J. b 19 DEC 1892 d 07 MAR 1989  
PLOT North/Row 14 Lot 257 grave 4  
Born in Saginaw, Mich. The son of Mr & Mrs Bernard Spero. Married  
1st, Helen Bolen in 1913. She died in 1962. Later married Mary  
Schrock Wring 26 AUG 1972. A machinist & tool dye maker for 40 years  
in Chicago, ILL. To Cape in 1972. Member of St Marys. 1 son, Thomas  
of Los Angeles & 1 dtr Maxine Mathias of Los Angeles.

RILEY, b d  
PLOT North/Row 14 Lot 257 grave 5

RILEY, b d  
PLOT North/Row 14 Lot 257 grave 6

FELTY SR., Kermit D. b 14 NOV 1922 d 30 JUL 1992  
PLOT North/Row 14 Lot 257 grave 7  
The son of Walter Felty & Myrtie Limbaugh. Born at Millersville, Mo.  
He married Helen Kuehn 4 APR 1954. A trucker with Millard Schlimme.

FELTY, Helen M. b 02 NOV 1933 d  
PLOT North/Row 14 Lot 257 grave 8 NEE KUEHN  
She married Kermit Felty SR. 4 APR 1954. They were the parents of  
Helen Ann, Danny, Teresa, Gus, Roy, Raymond, Robin & Mark.

OLIVER, Gary Joseph b 23 JUL 1959 d 03 APR 1988  
PLOT North/Row 14 Lot 258 grave 1  
The husband of Judy Seibert. They married 7 JUN 1986.  
"until we meet again, your love will light my way, your memory will  
be with me always" Buried thru St Vincent de Paul Catholic Church on  
6 APR 1988.

COSTELLO, Ella Helen b 25 OCT 1902 d 03 AUG 1995  
PLOT North/Row 14 Lot 258 grave 2 NEE HAGANE  
The dtr of Nicholas A. Hagane & Mary Susan Meyer-Parker. (Mary Susan  
was adopted by the Meyers as a child) Born at Rose Bud, ILL.  
Married 1st Dan Carroll and 2nd Daniel Vincent Costello (buried in  
ILL). Beautiful headstone with red thread and needle engraved on it  
as she was a quilter. Burial through St. Vincent's.

PIERCE, Therese Barbara b 07 JUL 1932 d  
PLOT North/Row 14 Lot 258 grave 3 NEE COSTELLO  
The dtr of Dan Carroll & Ella Helen Hagane. She was adopted as a  
child by her mothers 2nd husband Daniel Costello. Born in East St  
Louis, ILL. She married Victor Pierce there 12 AUG 1950 at St  
Josephs Church. Members of St Vincent de Paul. Also employed at St  
Vincent's Church as secretary. She retired in June 1994.

PIERCE, Victor Lloyd b 03 OCT 1930 d  
 PLOT North/Row 14 Lot 258 grave 4  
 Born at Chaffee, MO the son of Lloyd S. Pierce & Flossie May Moore.  
 He married Therese Costello at St Josephs in East St Louis, MO 12 AUG  
 1950. Employed by St Vincents Church and also a member there.

FELTY JR., Kermit b d  
 PLOT North/Row 14 Lot 258 grave 5

SCHWAB, James "Pete" Henry b 08 JUN 1927 d 22 SEP 1987 WW II  
 PLOT North/Row 14 Lot 258 grave 6  
 TEC 4 US ARMY WW II The son of Henry Schwab & Josephine  
 Schaefer. The husband of Mary Joyce of Cape. Married at St Marys  
 Cathedral 22 JUL 1956. Burial thru St Vincents on 25 SEP 1987.  
 Survived by spouse & a son, Patrick.

SCHWAB, Mary Ruth b 01 DEC 1929 d  
 PLOT North/Row 14 Lot 258 grave 7 NEE JOYCE  
 The dtr of James Henry Joyce & Ruth Helen Alfeltis. Born in Cape.  
 The wife of James Schwab. They married at St Marys Cathedral 22 JUL  
 1956.

HAWKS-SAUER, Florence Mary b 18 MAR 1909 d 30 JUN 1987  
 PLOT North/Row 14 Lot 258 grave 8  
 "beloved wife of Alvin J. Sauer" Married 1st, Bernard Hawks who died  
 1936. Married 2nd Alvin Sauer who died in 1972. 2 sons survive:  
 James & Jack. St Vincents burial 3 JUL 1987.

DAVIS, Daniel A. b 1967 d  
 PLOT North/Row 14 Lot 259 grave 1  
 The son of Joseph & Clara Davis.

DAVIS, Clara M. b 1931 d 19 JUL 1989  
 PLOT North/Row 14 Lot 259 grave 2 NEE WULFERS  
 The dtr of Otto Wulfers. The wife of Joseph Davis. Buried thru St  
 Vincents 21 JUL 1989. Survived by sons: Danny, George, Matt, & Tim, 1  
 dtr Ann Brookman.

DAVIS, Joseph R. b 1924 d  
 PLOT North/Row 14 Lot 259 grave 3  
 The husband of Clara Davis.

OLIVER, Judy Marie b 26 APR 1962 d  
 PLOT North/Row 14 Lot 259 grave 4 NEE SEIBERT  
 The wife of Gary Oliver. They married 7 JUN 1986. "until we meet  
 again, your love will light my way, your memory will be with me  
 always"

MASTERSON, b d



PLOT North/Row 14 Lot 259 grave 5  
The next 4 graves were purchased by William & Mary Masterson.

MASTERSON, b d  
PLOT North/Row 14 Lot 259 grave 6

MASTERSON, William Michael b 13 SEP 1966 d 29 MAY 1987  
PLOT North/Row 14 Lot 259 grave 7  
The son of William & Mary Masterson. Survived by spouse & siblings:  
David, Mark & Kathy. St Vincents burial on 1 JUNE 1987.

MASTERSON, b d  
PLOT North/Row 14 Lot 259 grave 8

CASEY, b d  
PLOT North/Row 14 Lot 260 grave 1  
These 4 graves purchased by John Casey.

CASEY, b d  
PLOT North/Row 14 Lot 260 grave 2

CASEY, b d  
PLOT North/Row 14 Lot 260 grave 3

CASEY, b d  
PLOT North/Row 14 Lot 260 grave 4

TALLEY, William b d  
PLOT North/Row 14 Lot 260 grave 5

TALLEY, Patricia "PATTY" Ann b 10 DEC 1950 d 05 AUG 1995  
PLOT North/Row 14 Lot 260 grave 6 NEE KIEHNE  
Born in Cape, the dtr of William Kiehne and Marilyn Jo Rains. Married  
Bill Talley 24 Oct 1970. Floral designer. Also employed at C.P.  
McGinty Jewelers. Burial through St. Vincent's with Fr. Jay Gibson.  
Survivors: parents; 1 dtr, Meghan Talley; 1 son, Christopher; two  
brothers, Tom & Bill; 1 sister, Mary Jo Masterson.

HAYES JR., James b 26 JUL 1914 d  
PLOT North/Row 14 Lot 260 grave 7  
The son of James Hayes Sr. & Lula Tullens. He married Juanita  
Sherwood outside the Church & on 13 FEB 1939 they had this union  
blessed at St Vincents.

HAYES, Juanita b 06 JAN 1918 d 02 NOV 1986  
PLOT North/Row 14 Lot 260 grave 8 NEE SHERWOOD  
The dtr of William Sherwood & Codine Johnson. She married  
outside the Church and had this union blessed at St Vincents 13  
FEB 1939. The wife of James Hayes Jr.

SCHMIDT, Rita Mae b 20 JUL 1947 d 16 NOV 1987  
 PLOT North/Row 14 Lot 261 grave 1 NEE CASEY  
 The dtr of Harry & Grace Casey. The wife of Gary Schmidt. Survived  
 by spouse, her parents, siblings, John, Rose & Mary. Buried thru St  
 Vincents 18 NOV 1987.

CASEY, Harry V. b 30 JUN 1914 d 17 FEB 1993  
 PLOT North/Row 14 Lot 261 grave 2  
 The son of Thomas Casey & Maggie Dalton. He married Grace Novak in  
 Stapleton, Neb 24 AUG 1940. Was a pipefitter in Northplatt, Neb &  
 relocated to Cape in 1965. Also worked on the Mahattan Nuclear Power  
 Project. Survived by 1 son & 2 dtrs. "rest in peace" Burial through  
 St. Mary's with Fr. Michael Zoellner.

CASEY, Grace A. b 08 DEC 1913 d  
 PLOT North/Row 14 Lot 261 grave 3 NEE NOVAK  
 The wife of Harry Casey. The married 24 AUG 1940 in Stapleton, Neb.  
 Relocated to Cape in 1965. "rest in peace"

CASEY, b d  
 PLOT North/Row 14 Lot 261 grave 4

THOMPSON, Elizabeth Marcelline b 08 MAR 1929 d 10 SEP 1987  
 PLOT North/Row 14 Lot 261 grave 5 NEE MASTERS  
 Burial thru St Vincents on 13 SEP 1937. Survived by a son William  
 Eason & her mother Julia Masters.

SCHWEPKER, Herman A. b 27 AUG 1906 d 09 JUL 1986  
 PLOT North/Row 14 Lot 261 grave 6  
 Born in Cape. He was the son of Henry Schwepker & Anna Huelsmann.  
 He married Irma Robinson 9 JAN 1932 in Advance. He was a carpenter &  
 a farmer. Many children: see his obit. Ford & Sons & St Marys  
 Cathedral burial with Rev. Hejna.

SCHWEPKER, Irma R. b 08 JUL 1908 d  
 PLOT North/Row 14 Lot 261 grave 7  
 The wife of Herman Schwepker.

HALTER, Robert H. b 10 DEC 1948 d 27 MAY 1986  
 PLOT North/Row 14 Lot 261 grave 8  
 The son of Michael Halter & Loretta Messmer. Buried thru St Vincents  
 29 May 1986. No issue. Brothers: Jerome, Lester & Larry Halter.  
 Brinkopf Howell funeral home files.

HINTON, Henry b d  
 PLOT North/Row 14 Lot 262 grave 1  
 The husband of Jean Koester.

HINTON, Jean b d  
 PLOT North/Row 14 Lot 262 grave 2 NEE KOESTER

The dtr of Raymond Koester & Eloise Scott. She married Henry Hinton.

WELKER, Loy b d  
PLOT North/Row 14 Lot 262 grave 3  
These 2 graves owned by Loy & Margaret Welker.

WELKER, Margaret b d  
PLOT North/Row 14 Lot 262 grave 4

SMITH, Howard Keith b 06 OCT 1928 d 03 JAN 1992  
PLOT North/Row 14 Lot 262 grave 5  
The son of Howard Smith & Effie Woolsey. He married Helen  
Faucett-Wissmann 4 SEP 1981. They owned the Marylee Donut Shop.  
"in loving memory"

WISSMAN-SMITH, Helen Marie b 30 SEP 1933 d  
PLOT North/Row 14 Lot 262 grave 6 NEE FAUCETT  
"in loving memory" She married Howard Smith 4 SEP 1981.  
She is thought to have first married John Wissman.

MARTIN, Theon O. b 30 JUN 1908 d 18 JAN 1988  
PLOT North/Row 14 Lot 262 grave 7  
"in loving memory" The son of Albin Martin & Ortha Blattel.  
Born at Kelso, Mo. The husband of Mildred Niemann. They married  
11 MAR 1942 by a Justice of the Peace. Their son Charles married  
Glenda Durham at St Vincents in 1965. Employed for many yars by Drury  
Company.

MARTIN, Mildred H. b 11 JAN 1914 d 27 MAY 1986  
PLOT North/Row 14 Lot 262 grave 8 NEE NIEMANN  
The dtr of Herman Niemann & Cecilia Krueter. The wife of Theon  
Martin. "in loving memory" Buried thru St Vincents 30 MAY 1986.  
Their dtr married Howard Smith. Mildred was the head cook at the  
Flaming Pit. Member of St Vincent de Paul & VFW.

LEGRAND, b d  
PLOT North/Row 15 Lot 263 grave 1  
These 8 graves owned by Art & Vivian LeGrand.

LEGRAND, b d  
PLOT North/Row 15 Lot 263 grave 2

LEGRAND, b d  
PLOT North/Row 15 Lot 263 grave 3

LEGRAND, b d  
PLOT North/Row 15 Lot 263 grave 4

LEGRAND, b d  
PLOT North/Row 15 Lot 263 grave 5

LEGRAND, PLOT North/Row 15 Lot 263 grave 6 b d

LEGRAND, PLOT North/Row 15 Lot 263 grave 7 b d

LEGRAND, PLOT North/Row 15 Lot 263 grave 8 b d

KLUESNER, Anthony J. b 26 MAY 1940 d  
 PLOT North/Row 15 Lot 264 grave 1  
 The son of Frank Kluesner & Monica Reischman. He was born at Chaffee, MO. The husband of Betty Jane Ernst. They married at St Maurus in Biehle, MO. in 1966. Members of St Vincent de Paul in Cape.

KLUESNER, Betty Jane b 20 AUG 1944 d  
 PLOT North/Row 15 Lot 264 grave 2 NEE ERNST  
 The dtr of Wilford Ernst & Anita Pingle. The wife of A.J. Kluesner. They married in Biehle, MO in 1966 at St Maurus.

MODGLIN, Carolyn L. b 14 SEP 1968 d 01 JAN 1993  
 PLOT North/Row 15 Lot 264 grave 3 NEE KLUESNER  
 The dtr of A.J. Kluesner & Betty Ernst. She was born in Cape. A graduate of SEMO and a registered dietician. She married in Lenexa, KS 16 May 1992 Edward Modglin. She was employed by Spillman Memorial Hospital. Burial thru St Vincents with Rev. Chris Robinson.

MODGLIN, Edward b d  
 PLOT North/Row 15 Lot 264 grave 4  
 He married Carolyn Kluesner of Cape 16 MAY 1992 at Lenexa, KS.

PONDER, Jerome b d  
 PLOT North/Row 15 Lot 264 grave 5

PONDER, Joan b d  
 PLOT North/Row 15 Lot 264 grave 6

MEDLIN, Orville W. b 15 JAN 1925 d 23 NOV 1997  
 PLOT North/Row 15 Lot 264 grave 7  
 The son of George Medlin & Laura Pretchit. Born at Bell City, Mo. He married Henrietta Schwepker at St Vincents on 27 DEC 1947.

MEDLIN, Henrietta b 1926 d  
 PLOT North/Row 15 Lot 264 grave 8 NEE SCHWEPKER  
 The dtr of Henry Schwepker & Clara Kirn. She was baptized 29 AUG 1926 at Dutchtown at St Edwards Catholic Church. Henrietta married Orville Medlin in 1947.

GRIFFITH, Betty b d 20 FEB 1995  
 PLOT North/Row 15 Lot 265 grave 1

GRIFFITH, Paul Albert b 10 JUL 1928 d 17 FEB 1995  
 PLOT North/Row 15 Lot 265 grave 2  
 Born in Steeleville, Ill. son of Louis Griffith & Flora Lohman.  
 Married Betty Hoffman 23 Oct 1947 in Cape. Owned Griffith Orthotics  
 in Cape 30 years. Very active in church and civic activities. Burial  
 through St. Mary's with Msgr. Rolwing. Survivors: wife, stepmother, 3  
 sons, 2 dtrs, 1 brother, 1 sister, 9 grandchildren, 2 great-grands.

KLUESNER, Kathleen b 11 SEP 1924 d  
 PLOT North/Row 15 Lot 265 grave 3 NEE SCHIEDEL  
 The wife of Rufus Kluesner. They married 11 SEP 1945 in Comstock  
 Park, MI.

KLUESNER, Rufus B. b 01 JAN 1921 d 02 JUL 1993 WW II  
 PLOT North/Row 15 Lot 265 grave 4  
 US ARMY WW II The son of Frank Kluesner & Monica Reischman. He was  
 born at St Joseph, TN. He married in Comstock Park, MI Kathleen  
 Scheidel 11 SEP 1945. A building contractor, VFW, Knight of  
 Columbus, and a member of St Marys Cathedral. St. Mary's burial with  
 Msgr. Rolwing. Survivors: 3 dtrs, 5 brothers, 5 sisters.

SEYER, Oscar William b 03 JUL 1919 d  
 PLOT North/Row 15 Lot 265 grave 5  
 The son of Joseph Seyer & Pauline Dohogne. He married Dorothy  
 Elfrink at Chaffe, Mo at St Ambrose Catholic Church 21 MAY 1953.

SEYER, Dorothy Marie b 06 APR 1929 d  
 PLOT North/Row 15 Lot 265 grave 6 NEE ELFRINK  
 The dtr of John Elfrink & Lorene Urhahn. She married Oscar Seyer 21  
 MAY 1953. See Oscars remarks.

SEYER, Joseph Aloysius b 23 JUL 1932 d  
 PLOT North/Row 15 Lot 265 grave 7  
 The son of Joseph Seyer & Pauline Dohogne. He married Frieda  
 Brockmeyer.

SEYER, Frieda b d  
 PLOT North/Row 15 Lot 265 grave 8 NEE BROCKMEYER  
 The dtr of Frank J. Brockmeyer & Mary Eftink. The wife of Joseph  
 Seyer.

GRIFFAW, b d  
 PLOT North/Row 15 Lot 266 grave 1  
 grave owned by Joan Griffaw

ISAAC, George "Blue" E. b 08 MAR 1910 d 12 JUL 1997  
 PLOT North/Row 15 Lot 266 grave 2

Born in Allenville, the son of George Isaac & Addie Erwin. Married Clara Strack 7 Feb 1931. Retired conductor on Frisco Railway. Burial with Amick-Burnett at Chaffee. Survivors: 2 sons, Donald & Wayne; 2 dtrs, Clara Rushing & Judy Isaac; 8 grandchildren; 8 gr-grandchildren.

- FOR\_SALE, b d  
 PLOT North/Row 15 Lot 266 grave 3
- FOR\_SALE, b d  
 PLOT North/Row 15 Lot 266 grave 4
- SCHWARTZ, Vincent b d  
 PLOT North/Row 15 Lot 266 grave 5  
 The son of Joseph Schwartz & Elizabeth Schaefer. The husband of Geneva Schwartz.
- SCHWARTZ, Geneva b d  
 PLOT North/Row 15 Lot 266 grave 6  
 The wife of Vincent Schwartz.
- PANNEBECKER, Roy P. b d  
 PLOT North/Row 15 Lot 266 grave 7  
 The husband of Dorothy Baldwin. They were married 10 JUL 1974 at Centenary Methodist Church.
- PANNEBECKER, Dorothy Polly b 09 AUG 1929 d 13 DEC 1993  
 PLOT North/Row 15 Lot 266 grave 8 NEE BALDWIN  
 The dtr of Arzie Baldwin & Bertie Barnett. She was born at Charter Oak. She married 1st unknown Krewinghaus, & 2nd Roy Pannebecker at Centenary Methodist Church 10 JUL 1974. Survived by spouse & 1 son John Krewinghaus.
- FOR\_SALE, b d  
 PLOT North/Row 15 Lot 267 grave 1
- FOR\_SALE, b d  
 PLOT North/Row 15 Lot 267 grave 2
- FOR\_SALE, b d  
 PLOT North/Row 15 Lot 267 grave 3
- GRIFFAW, James L. b 29 APR 1938 d 13 JUN 1995  
 PLOT North/Row 15 Lot 267 grave 4  
 Born in Cape son of Joseph Griffaw and Margaret Elizabeth Herbst. Married Joan Teets 6 Sep 1958 in Cape. Sales rep with Klausner International since 1979. Member of Elks, St. Vincent's Church and Jaycees. Survivors: wife; 2 sons; 2 dtrs; his mother; 1 bro & 1 sister. St. Vincent's burial with Fr. Pat Wissman.

PETTIT, Lewis Rex b 18 JUL 1949 d 23 JUL 1992  
 PLOT North/Row 15 Lot 267 grave 5  
 "beloved son, brother, uncle, nephew & friend" Died in Pennsylvania  
 in a small airplane crash. Manager of "MOTORCYCLE STUFF" Ford &  
 Sons burial.

ARMBRUSTER, b d  
 PLOT North/Row 15 Lot 267 grave 6  
 These 3 graves owned by J.W. Armbruster

ARMBRUSTER, b d  
 PLOT North/Row 15 Lot 267 grave 7

ARMBRUSTER, b d  
 PLOT North/Row 15 Lot 267 grave 8

FOR\_SALE, b d  
 PLOT North/Row 15 Lot 268 grave 1

FOR\_SALE, b d  
 PLOT North/Row 15 Lot 268 grave 2

FOR\_SALE, b d  
 PLOT North/Row 15 Lot 268 grave 3

FOR\_SALE, b d  
 PLOT North/Row 15 Lot 268 grave 4

MCCRATE, Michael b 18 MAY 1928 d  
 PLOT North/Row 15 Lot 268 grave 5  
 The son of Joseph & Delphine McCrate. He was baptized in  
 Portageville, MO at St Eustachius 27 MAY 1928. He married at St  
 Vincents in Cape, Charlotte Braun 14 APR 1948.

MCCRATE, Charlotte C. b 12 AUG 1920 d  
 PLOT North/Row 15 Lot 268 grave 6 NEE BRAUN  
 The dtr of Fred Braun & Delia Deevers. She was baptized at St  
 Vincents 22 AUG 1920. Her sponsors were Mr & Mrs A. P.  
 Siebert. Charlotte married Michael McCrate at St Vincents 14 APR  
 1948.

MCCRATE, b d  
 PLOT North/Row 15 Lot 268 grave 7

MCCRATE, b d  
 PLOT North/Row 15 Lot 268 grave 8

HALTER, Michael "MIKE" b 11 MAR 1923 d 28 FEB 1995  
 PLOT North/Row 15 Lot 269 grave 1  
 Born in Oran, the son of Henry Halter and Ida Nagel. Married Loretta

Mssmer 27 Aug 1944. Was deckhand with Corps of Engineers 33 years, and then worked at Todt Sheet Metal. Survivors: wife; 3 sons, Jerome, Lester & Larry; 2 brothers, Romanus and Andrew. Buried through St. Vincent's with Fr. Jay Gibson.

FOR\_SALE, b d  
PLOT North/Row 15 Lot 269 grave 2

FOR\_SALE, b d  
PLOT North/Row 15 Lot 269 grave 3

JENKINS, Evelyn "Dolly" L. b 16 AUG 1934 d 25 OCT 1995  
PLOT North/Row 15 Lot 269 grave 4 NEE SPICER  
Born in Cape, the dtr. of John Spicer & Helen Johnson.  
Married Fred Louis Jenkins. He died in 1976. She was employed  
by Burton Gerhardt family. Member St. Mary's. Previous member Holy  
Family Catholic Church. Services thru Ford & Sons with Rev. Johnny  
Thomas. Survivors: 2 sons & 4 daughters; 1 sister; 2 brothers.

URHAHN, b d  
PLOT North/Row 15 Lot 269 grave 5  
These 2 graves owned by Jacob & Charlene Urhahn.

URHAHN, b d  
PLOT North/Row 15 Lot 269 grave 6

HAGEDORN, Elmer F. b 27 JUL 1912 d 07 MAR 1992  
PLOT North/Row 15 Lot 269 grave 7  
The son of Frank & Mary Hagedorn. Born at St Louis. He married  
Teresa Martin 29 NOV 1934. The parents of Richard, Carol O'Hayon,  
Robert, Diane Johnston, & David. Came to Cape in 1937. A salesman for  
Rice Sticks, Griffaw Furniture, Country Club Manager for 3 years, &  
The Fabric Shop down on Spanish Street.

HAGEDORN, Teresa M. b 14 JUL 1912 d  
PLOT North/Row 15 Lot 269 grave 8 NEE MARTIN  
She married Elmer Hagedorn 29 NOV 1934 in St Louis, MO.

LEGRAND, Jessica Diane b 09 JUN 1976 d 21 FEB 1995  
PLOT North/Row 15 Lot 270 grave 1  
Daughter of David LeGrand and Diane Meystedt. Born in Cape. Student  
at Notre Dame High School. Killed in auto accident. Member of St.  
Vincent's. Burial through St. Vincent's with Fr. Jay Gibson.  
Survivors are two brothers, Ryan and Josh; and one sister, Kimberly.  
Grandparents Mr. & Mrs: Ben LeGrand & Mrs. Clarence Meystedt.

FOR\_SALE, b d  
PLOT North/Row 15 Lot 270 grave 2

FATH, Bridget Ida b 13 JUL 1911 d 24 FEB 1995



PLOT North/Row 15 Lot 270 grave 3  
 Born in Cape, the daughter of John Fath & Magdalene Helen Jentel. Was  
 a private housekeeper. Died as the result of a fire at her home.  
 Buried through St. Mary's with Msgr. Richard Rolwing. 1 son, John P.  
 Fath; 1 brother, Lawrence Leible.

FOR\_SALE, b d  
 PLOT North/Row 15 Lot 270 grave 4

SIMPER, Evelyn b d  
 PLOT North/Row 15 Lot 270 grave 5

LIVELY, b d  
 PLOT North/Row 15 Lot 270 grave 6  
 These 2 graves owned by Gary & Marilyn Lively.

LIVELY, b d  
 PLOT North/Row 15 Lot 270 grave 7

BRANDON, Leonra b d  
 PLOT North/Row 15 Lot 270 grave 8

FOR\_SALE, b d  
 PLOT North/Row 15 Lot 271 grave 1

FOR\_SALE, b d  
 PLOT North/Row 15 Lot 271 grave 2

GLUECK, Herbert M. b 10 OCT 1948 d 30 DEC 1994  
 PLOT North/Row 15 Lot 271 grave 3  
 Born in Cape the son of Herbert A. Glueck & Betty L. Mehner. Teacher  
 by occupation & taught at St Vincents in Perryville. Survived by his  
 mother, 1 brother Stephen & 2 sisters, Debbie M. Suarez & Monica L.  
 Brown. Fr. Glenn Eftink officiated.

FOR\_SALE, b d  
 PLOT North/Row 15 Lot 271 grave 4

GAU, Robert Allen b 19 AUG 1943 d 28 DEC 1991  
 PLOT North/Row 15 Lot 271 grave 5  
 The son of Ervin S. Gau & Mayme E. Younkens. Born in St Louis.  
 Buried thru St Vincent de Paul 31 DEC 1991. The husband of Judy  
 McCarty; they married 11 JUN 1965 in St Louis. Children: Patricia &  
 Catherine. A Cape Central Science teacher & a graduate of SEMO.  
 No marker.

GAU, Judy b d  
 PLOT North/Row 15 Lot 271 grave 6 NEE MCCARTY  
 The wife of Robert Gau. They married in St Louis 11 JUN 1965. 2  
 dtrs, Catherine & Patricia.



Their son Donald married Mary Frances Wissman at St Vincents Jan 1970.

- HAUPT, Loretta M. b 30 JUN 1919 d  
PLOT North/Row 15 Lot 272 grave 8 NEE HALTER  
The dtr of Louis Halter & Mary Miederhoff. She married John Haupt in Chaffee, MO 25 APR 1945 at St Ambrose.
- STANLEY, b d  
PLOT North/Row 15 Lot 273 grave 1  
Grave owned by Donna Arndt-Stanley.
- KRIDELBAUGH, Julia b d  
PLOT North/Row 15 Lot 273 grave 2
- EDWARDS SR., Harry b 12 JUN 1921 d 22 JAN 1994 WW II  
PLOT North/Row 15 Lot 273 grave 3  
WW II US ARMY The son of Marcellus Edwards & Mayme Calvert. Born at Lilbourn, Mo. He married Marybelle Vogel in Vista, Calif 18 DEC 1943. He was a photographer for KFVS, worked at Cape Cleaners, received a purple heart, & was a member of the ELKS, VFW, & American Legion. Burial through St. Vincent's with Fr. Richard Lause.
- EDWARDS, Marybelle b d  
PLOT North/Row 15 Lot 273 grave 4 NEE VOGEL  
She married Harry Edwards Sr. 8 DEC 1943 at Vista, CA.
- HEARD, Clarence J. b 14 MAR 1905 d 25 MAR 1992  
PLOT North/Row 15 Lot 273 grave 5  
The son of Louis E. Heard & Mary Lee Clark. He was born at Lavelle, MO. He married Pauline Menz 23 APR 1924 at Guardian Angel in Oran. A member of St Vincents. A trucker for ABF. Burial thru St Vincents on 27 MAR 1992.
- HEARD, Pauline I. b 22 AUG 1907 d  
PLOT North/Row 15 Lot 273 grave 6 NEE MENZ  
The dtr of John M. Menz & Sabino Bechel. The wife of Clarence Heard. They married 23 APR 1924 (headstone date of marriage/Guardian Angel Church notes 21 APR 1925).
- WAHL, Charles R. b 18 NOV 1928 d 15 DEC 1990 Korea  
PLOT North/Row 15 Lot 273 grave 7  
The son of Charles Melville Wahl & Helen Gertrude Whitely. Born in St Louis. He married Rita Westrich on 6 JUN 1953 in Kelso. "the LORD is our shepherd" 2 sons, 2 dtrs & 1 sister survived him along with his wife. Manager of the Firestone Store in Cape.  
CPL KOREAN WAR US ARMY
- WAHL, Rita A. b 05 APR 1932 d  
PLOT North/Row 15 Lot 273 grave 8 NEE WESTRICH

The wife of Charles Wahl. They married 6 JUN 1953 at Kelso, Mo.  
The dtr of Fridolin Westrich & Agatha Glueck.

MUSGRAVES-RAIBLE, Charity L. b 02 SEP 1915 d 23 MAY 1992  
PLOT North/Row 15 Lot 274 grave 1 NEE RICHMOND  
The dtr of John & Zina Richmond. Born at Advance, MO. The wife of  
Stephen Raible. They married 12 NOV 1967 at Jennings, MO. Moved from  
St Louis to East Cape Terrace, ILL in 1982. 1 son, Gerald Musgraves  
& husband Stephen survives. No marker. Buried 26 MAR.

RAIBLE, Stephen b d  
PLOT North/Row 15 Lot 274 grave 2  
The husband of Charity Richmond-Musgraves-Raible. They married 12  
NOV 1967 in Jennings, MO.

STANLEY, Donna Fae b d  
PLOT North/Row 15 Lot 274 grave 3 NEE ARNDT  
The wife of Roy Dale Stanley. They married 6 MAR 1953 in Wichita,  
KS.

STANLEY, Roy Dale b 04 OCT 1928 d 29 JUL 1993 US ARMY  
PLOT North/Row 15 Lot 274 grave 4  
The son of Roy O. Stanley & Anna M. Otto. Born at Lawrence, KS. The  
husband of Donna Arndt. They married 6 MAR 1953 at Wichita, KS. 2nd  
LT US ARMY SINGAPORE In radio & TV broadcasting. Moved to Cape in  
1975. Ford & Sons burial. 1 dtr: Julia Stanley-Kridelbaugh, his  
mother Anna Otto-Stanley-Bullock-Gross 3 half-bro 2 half-sisters

RESSEL, Harold James b 05 FEB 1930 d 10 NOV 1990 Korea  
PLOT North/Row 15 Lot 274 grave 5  
KOREA SGT US ARMY "til we meet again" The son of Arnold Ressel &  
Opal Menz. The husband of Dorothy Diebold. They married 15 OCT 1955  
at Kelso. Burial thru St Vincents on 12 NOV 1990.

RESSEL, Dorothy Carolyn b 11 AUG 1933 d  
PLOT North/Row 15 Lot 274 grave 6 NEE DIEBOLD  
The dtr of Anton Diebold & Anna Ostendorf. The wife of Harold Ressel.  
They married in Kelso at St Augustines 15 OCT 1955. "til we meet  
again"

WILLS, John C. b 02 JUN 1925 d 26 OCT 1990 ARMY  
PLOT North/Row 15 Lot 274 grave 7  
TEC 5 US ARMY The husband of Adah Ruth Ford in grave 8.

WILLS, Adah Ruth b 26 NOV 1925 d  
PLOT North/Row 15 Lot 274 grave 8 NEE FORD  
The dtr of Jesse Ford & Henriette Nitsch. She was baptized at St  
Vincents 13 DEC 1925 & her sponsors were Albert Nitsch & Nola  
Statler-Nitsch. The wife of John Wills.



PLOT North/Row 16 Lot 276 grave 7

FOR\_SALE, b d  
PLOT North/Row 16 Lot 276 grave 8

FOR\_SALE, b d  
PLOT North/Row 16 Lot 277 grave 1

FOR\_SALE, b d  
PLOT North/Row 16 Lot 277 grave 2

FOR\_SALE, b d  
PLOT North/Row 16 Lot 277 grave 3

FOR\_SALE, b d  
PLOT North/Row 16 Lot 277 grave 4

BUCHHEIT, Henry b d  
PLOT North/Row 16 Lot 277 grave 5

BUCHHEIT, Ada b d  
PLOT North/Row 16 Lot 277 grave 6 NEE LEE

STONE, John "Johnnie" Lee b 24 SEP 1938 d 20 DEC 1995 GUARD  
PLOT North/Row 16 Lot 277 grave 7  
Born in Cape the son of Willis Clayton Stone & Norma Humes. Married  
Margaret Dyer 21 June 1958 in Scott City. Business Rep. Lineman for  
Union Electric. St Vincents with Fr.'s Milton Ryan & Al Hoernig.  
National Guard. Surv: wife, son Timothy dtr Gwyn Stone 1 brother  
James 4 sisters, Dorothy, Margaret, Shirley & Rosemary.

STONE, Margaret b d  
PLOT North/Row 16 Lot 277 grave 8 NEE DYER  
Married Johnnie Dyer 21 June 1958 in Scott City, Mo.

FOR\_SALE, b d  
PLOT North/Row 16 Lot 278 grave 1

FOR\_SALE, b d  
PLOT North/Row 16 Lot 278 grave 2

FOR\_SALE, b d  
PLOT North/Row 16 Lot 278 grave 3

FOR\_SALE, b d  
PLOT North/Row 16 Lot 278 grave 4

FOR\_SALE, b d  
PLOT North/Row 16 Lot 278 grave 5

FOR_SALE,			b	d
	PLOT North/Row 16	Lot 278	grave 6	
FOR_SALE,			b	d
	PLOT North/Row 16	Lot 278	grave 7	
FOR_SALE,			b	d
	PLOT North/Row 16	Lot 278	grave 8	
FOR_SALE,			b	d
	PLOT North/Row 16	Lot 279	grave 1	
FOR_SALE,			b	d
	PLOT North/Row 16	Lot 279	grave 2	
FOR_SALE,			b	d
	PLOT North/Row 16	Lot 279	grave 3	
FOR_SALE,			b	d
	PLOT North/Row 16	Lot 279	grave 4	
FOR_SALE,			b	d
	PLOT North/Row 16	Lot 279	grave 5	
FOR_SALE,			b	d
	PLOT North/Row 16	Lot 279	grave 6	
FOR_SALE,			b	d
	PLOT North/Row 16	Lot 279	grave 7	
FOR_SALE,			b	d
	PLOT North/Row 16	Lot 279	grave 8	
FOR_SALE,			b	d
	PLOT North/Row 16	Lot 280	grave 1	
FOR_SALE,			b	d
	PLOT North/Row 16	Lot 280	grave 2	
FOR_SALE,			b	d
	PLOT North/Row 16	Lot 280	grave 3	
FOR_SALE,			b	d
	PLOT North/Row 16	Lot 280	grave 4	
TLAPEK,			b	d
	PLOT North/Row 16	Lot 280	grave 5	
	Graves 5, 6 & 7 owned by J. Patrick & Anne Tlapek			
TLAPEK,			b	d

	PLOT North/Row 16	Lot 280	grave 6		
TLAPEK,	PLOT North/Row 16	Lot 280	grave 7	b	d
FOR_SALE,	PLOT North/Row 16	Lot 280	grave 8	b	d
FOR_SALE,	PLOT North/Row 16	Lot 281	grave 1	b	d
FOR_SALE,	PLOT North/Row 16	Lot 281	grave 2	b	d
FOR_SALE,	PLOT North/Row 16	Lot 281	grave 3	b	d
FOR_SALE,	PLOT North/Row 16	Lot 281	grave 4	b	d
FOR_SALE,	PLOT North/Row 16	Lot 281	grave 5	b	d
FOR_SALE,	PLOT North/Row 16	Lot 281	grave 6	b	d
MCNULTY, Robert C.				b 28 APR 1921	d 22 FEB 1997 NAVY
	PLOT North/Row 16	Lot 281	grave 7		
The son of Robert McNulty & Mary L. Masterson. Born in San Francisco, Ca. Worked for Wabash railroad. St Marys member. 1 sister, Mary Phalen. WW II Navy. Buried 25 Feb 1997.					
FOR_SALE,	PLOT North/Row 16	Lot 281	grave 8	b	d
FOR_SALE,	PLOT North/Row 16	Lot 282	grave 1	b	d
FOR_SALE,	PLOT North/Row 16	Lot 282	grave 2	b	d
FOR_SALE,	PLOT North/Row 16	Lot 282	grave 3	b	d
FOR_SALE,	PLOT North/Row 16	Lot 282	grave 4	b	d
FOR_SALE,	PLOT North/Row 16	Lot 282	grave 5	b	d



RESSEL, Wilfred W. b d  
PLOT North/Row 16 Lot 282 grave 6

RESSEL, Patsy E. b d MAY 1997  
PLOT North/Row 16 Lot 282 grave 7

FOR\_SALE, b d  
PLOT North/Row 16 Lot 282 grave 8

FOR\_SALE, b d  
PLOT North/Row 16 Lot 283 grave 1

FOR\_SALE, b d  
PLOT North/Row 16 Lot 283 grave 2

FOR\_SALE, b d  
PLOT North/Row 16 Lot 283 grave 3

FOR\_SALE, b d  
PLOT North/Row 16 Lot 283 grave 4

HALTER, Cynthia Sue b 21 JUL 1950 d 15 AUG 1997  
PLOT North/Row 16 Lot 283 grave 5 NEE MCLAIRD  
Born in Cape, dtr of George Edward McLaird and Wilma Faye Reid.  
Married Thomas Halter Sr. 22 Apr 1988 at Las Vegas. Was secretary at  
St. Mary's School. Prior to that she was secretary at Hanover  
Lutheran Church. Survivors: parents, husband, son, 2 daughters,  
stepson, 3 stepdtrs. Buried thru St. Mary's by Msgr. Rolwing.

FOR\_SALE, b d  
PLOT North/Row 16 Lot 283 grave 6

FOR\_SALE, b d  
PLOT North/Row 16 Lot 283 grave 7

TRANEL, Sophia Irene b 28 DEC 1904 d 25 FEB 1998  
PLOT North/Row 16 Lot 283 grave 8 NEE SLINKARD  
Born in Bollinger Co., Mo the dtr of Wm. Jefferson Slinkard & Josie  
Bell Kinder. Married Anthony Tranel. Lived in St Louis and was  
Civil Service. To Cape in 1978. Member of St Marys. no issue  
Msgr Rolwing burial. 1 bro Lyman Slinkard, 1 sis. Willa Minton  
survive. Preceded by 2 brothers and 3 sisters.

FOR\_SALE, b d  
PLOT North/Row 16 Lot 284 grave 1

FOR\_SALE, b d  
PLOT North/Row 16 Lot 284 grave 2

FOR\_SALE, b d

PLOT North/Row 16	Lot 284	grave 3		
FOR_SALE,			b	d
PLOT North/Row 16	Lot 284	grave 4		
HARTER, Austin G.			b	d
PLOT North/Row 16	Lot 284	grave 5		MAR 1998
HARTER, Esther			b	d
PLOT North/Row 16	Lot 284	grave 6		
FOR_SALE,			b	d
PLOT North/Row 16	Lot 284	grave 7		
FOR_SALE,			b	d
PLOT North/Row 16	Lot 284	grave 8		
FOR_SALE,			b	d
PLOT North/Row 16	Lot 285	grave 1		
FOR_SALE,			b	d
PLOT North/Row 16	Lot 285	grave 2		
FOR_SALE,			b	d
PLOT North/Row 16	Lot 285	grave 3		
FOR_SALE,			b	d
PLOT North/Row 16	Lot 285	grave 4		
FOR_SALE,			b	d
PLOT North/Row 16	Lot 285	grave 5		
FOR_SALE,			b	d
PLOT North/Row 16	Lot 285	grave 6		
FOR_SALE,			b	d
PLOT North/Row 16	Lot 285	grave 7		
FOR_SALE,			b	d
PLOT North/Row 16	Lot 285	grave 8		
FOR_SALE,			b	d
PLOT North/Row 16	Lot 286	grave 1		
FOR_SALE,			b	d
PLOT North/Row 16	Lot 286	grave 2		
FOR_SALE,			b	d
PLOT North/Row 16	Lot 286	grave 3		

FOR_SALE,			b	d
	PLOT North/Row 16	Lot 286	grave 4	
FOR_SALE,			b	d
	PLOT North/Row 16	Lot 286	grave 5	
FOR_SALE,			b	d
	PLOT North/Row 16	Lot 286	grave 6	
FOR_SALE,			b	d
	PLOT North/Row 16	Lot 286	grave 7	
FOR_SALE,			b	d
	PLOT North/Row 16	Lot 286	grave 8	
FOR_SALE,			b	d
	PLOT North/Row 16	Lot 287	grave 1	
FOR_SALE,			b	d
	PLOT North/Row 16	Lot 287	grave 2	
FOR_SALE,			b	d
	PLOT North/Row 16	Lot 287	grave 3	
FOR_SALE,			b	d
	PLOT North/Row 16	Lot 287	grave 4	
FOR_SALE,			b	d
	PLOT North/Row 16	Lot 287	grave 5	
FOR_SALE,			b	d
	PLOT North/Row 16	Lot 287	grave 6	
FOR_SALE,			b	d
	PLOT North/Row 16	Lot 287	grave 7	
FOR_SALE,			b	d
	PLOT North/Row 16	Lot 287	grave 8	
FOR_SALE,			b	d
	PLOT North/Row 16	Lot 288	grave 1	
FOR_SALE,			b	d
	PLOT North/Row 16	Lot 288	grave 2	
FOR_SALE,			b	d
	PLOT North/Row 16	Lot 288	grave 3	
FOR_SALE,			b	d
	PLOT North/Row 16	Lot 288	grave 4	

FOR\_SALE, b d  
PLOT North/Row 16 Lot 288 grave 5

FOR\_SALE, b d  
PLOT North/Row 16 Lot 288 grave 6

FOR\_SALE, b d  
PLOT North/Row 16 Lot 288 grave 7

BROOKSHIRE, Marie b 29 MAY 1928 d 14 MAR 1998  
PLOT North/Row 16 Lot 288 grave 8  
Died at Southeast Hospital. Burial through St. Mary's with Rev. Randy  
Tochtrop. No survivors.

LAURENTIUS, b d  
PLOT North/Row 2 Lot 1001 grave 1

LAURENTIUS, Ray A. b 29 NOV 1955 d 28 APR 1972  
PLOT North/Row 2 Lot 1001 grave 2

LAURENTIUS, b d  
PLOT North/Row 2 Lot 1001 grave 3

LAURENTIUS, b d  
PLOT North/Row 2 Lot 1001 grave 4

KOESTER, Raymond J. b 22 NOV 1910 d 19 FEB 1982  
PLOT North/Row 2 Lot 1001 grave 5  
The son of Eugene Koester & Mary Herboth. Born in ILL. Buried 22  
Feb. He married Eloise Scott of Advance, Mo. on 10 APR 1934. See  
Eloises remarks column. The brother of Louis & Andrew Koester.

KOESTER, Eloise G. b 26 JUL 1911 d 09 JAN 1986  
PLOT North/Row 2 Lot 1001 grave 6 NEE SCOTT  
The dtr of Holman Scott & Josephine Sadler. Born in Advance, Mo.  
The wife of Raymond Koester. They married 10 APR 1934. Monument has  
childrens names on back: Sue & Jean (Mrs Henry Hinton & Mrs Cletus  
Urhahn). 2 sisters Wilma Grimes & Stella Gaines.  
Brinkopf burial.

COPELAND, Fred Scott b 10 JUL 1916 d 09 DEC 1994 Army  
PLOT North/Row 2 Lot 1001 grave 7  
Born at Clarksville, Ark., son of Fred S. Copeland Sr. The husband of  
Lorene Schott of Cape County. After her death, he married Comfort K.  
Austin on 2 May 1987. Self-employed contractor. Died at Cape. Gra  
veside military service with Dr. Neil Stein. Member of VFW & Disabled  
American Vets. Was Eagle and 4th Degree Knight in Knights of Columbus.

COPELAND, Lorene S. b 12 DEC 1906 d 07 AUG 1985

PLOT North/Row 2 Lot 1001 grave 8 NEE SCHOTT  
The dtr of Louis Schott & Helena Gieringer. She was baptized at  
St Marys as Lorena Mina. The wife of Fred Copeland. They married 26  
JUN 1943 at San Luis Obispo, Calif. She was a bookkeeper with Davis  
Electric & retired in 1965. No issue. Walthers burial with Msgr  
Gosche & St Marys Cathedral.

WYNDHAM, b d  
PLOT North/Row 2 Lot 1009 grave 1

WYNDHAM JR., James E. b 10 JUL 1972 d 03 OCT 1973  
PLOT North/Row 2 Lot 1009 grave 2  
The son of James & Bonnie Wyndham.

WYNDHAM, b d  
PLOT North/Row 2 Lot 1009 grave 3

WYNDHAM, b d  
PLOT North/Row 2 Lot 1009 grave 4

BRUCKER, Cornelius T. b 05 JUN 1907 d 18 SEP 1972 WW II  
PLOT North/Row 2 Lot 1009 grave 5  
WW II Mo PFC 816 Engr AVN BN The son of Michael Brucker & Emma  
Scheeter. He married Corona Grojean on May 16, 1933 at St Laurence  
Catholic Church in New Hamburg, Mo. No issue.

BRUCKER, Corona A. b 02 JAN 1913 d  
PLOT North/Row 2 Lot 1009 grave 6 NEE GROJEAN  
Born at New Hamburg, Mo. The dtr of Theon Grojean & Ida Menz. The  
wife of Cornelius Brucker.

STOCK, Alphonse J. b 25 FEB 1908 d 24 JAN 1973  
PLOT North/Row 2 Lot 1009 grave 7  
The son of Charles Stock & Cecilia Roedel. He was baptized at  
Immaculate Conception Church at Matoon, ILL. He married Bernice  
Hauptmann at St Vincents on 15 Oct 1930. Operated a used auto parts  
business. Sheet metal worker for McDonnell Douglas in St Louis.  
Died in St Louis. Lorbergs burial.

STOCK, Bernice B. b SEP 1911 d  
PLOT North/Row 2 Lot 1009 grave 8 NEE HAUPTMANN  
The dtr of Edward Hauptmann & Wilhelmina Fassel. She was baptized  
at St Vincents 10 Sep 1911 at St Vincents. The wife of Alphonse  
Stock. They were married 15 Oct 1930.

STAMMER, b d  
PLOT North/Row 2 Lot 111 grave 1

STAMMER, b d  
PLOT North/Row 2 Lot 111 grave 2

STAMMER, Minnie b 02 OCT 1885 d 22 AUG 1947  
 PLOT North/Row 2 Lot 111 grave 3 NEE GERINGER  
 The dtr of Joseph Geringer of Germany & Theresa Weingarter of  
 Biehle, Mo. The wife of Fred Stammer. Walthers Funeral Home files.

STAMMER, Fred H. b 08 SEP 1888 d 08 JAN 1947  
 PLOT North/Row 2 Lot 111 grave 4  
 Born at sedgewickville, Mo. The son of William Stammer of  
 Bollinger Co., Mo & Matilda Hahs of Bollinger County, Mo. The husband  
 of Minnie Geringer. Walthers Funeral Home files.

SCHERF, Henry b 22 JAN 1862 d 12 JUN 1933  
 PLOT North/Row 2 Lot 111 grave 5  
 "With CHRIST in heaven" He married Mary Caroline Herbst at St Marys  
 27 Mar 1883. He later married Maria VanDoren.

SCHERF, b d  
 PLOT North/Row 2 Lot 111 grave 6

SCHERF, Mary "Caroline" Caroline b 26 OCT 1867 d 22 OCT 1936  
 PLOT North/Row 2 Lot 111 grave 7 NEE HERBST  
 The dtr of Michael & Mary Herbst. She married Henry Scherf at St  
 Marys on 27 Mar 1883. "A tender mother and faithful friend"

SCHERF, Maria b d  
 PLOT North/Row 2 Lot 111 grave 8 NEE VANDOREN  
 The second wife of Henry Scherf. Their children were baptized thru  
 St Mary's Cathedral.

WILL, b d  
 PLOT North/Row 2 Lot 112 grave 1

WILL, b d  
 PLOT North/Row 2 Lot 112 grave 2

WILL, Frederick W. b 1891 d 1944  
 PLOT North/Row 2 Lot 112 grave 3  
 1910 Cape census has him as the son of John & Rose Will. The husband  
 of Cleda Gosche. They married at St Marys 16 OCT 1918 with Rev  
 Pruento officiating.

WILL, Coleda "Cleda" Elizabeth b 18 AUG 1895 d 1938  
 PLOT North/Row 2 Lot 112 grave 4 NEE GOSCHE  
 The dtr of John Gosche & Emma Amelia Unnerstall. She was baptized  
 at St Mary's Cathedral on 18 AUG 1895 & her sponsors were John &  
 Elizabeth Unnerstall. The wife of Fred Will. They married at St  
 Mary's 16 OCT 1918 with Fr. Pruento.

MUDD, Margaret b 22 FEB 1893 d 23 MAR 1937

PLOT North/Row 2 Lot 112 grave 5  
 Born at Tipton, the dtr of Lawrence & Anna Mudd. Moved to Ames, IA with family. Trained for beauty school in Chicago, ILL & came to Cape with her parents in 1923. Operated American Beauty Shop 813 Beauty Shop. Deevers Estes Funeral Home. Never married, no issue.

MUDD, Anna K. b 1867 d 1941  
 PLOT North/Row 2 Lot 112 grave 6  
 The wife of Lawrence Mudd.

MUDD, Lawrence A. b 10 AUG 1864 d 27 JAN 1942  
 PLOT North/Row 2 Lot 112 grave 7  
 No MUDDS on the 1880, 1900, 1910 Cape census. Born in Red Budd, ILL according to the Walthers Funeral Home. The son of Henry Mudd of Randolph County, ILL & Mary Ann Flaherty of Monroe Co., ILL.

MUDD, b d  
 PLOT North/Row 2 Lot 112 grave 8

FUERTH, Emma Lucille b 07 FEB 1908 d 22 SEP 1991  
 PLOT North/Row 2 Lot 113 grave 1  
 "we love you, DUL" The dtr of Joseph F. Fuerth & Emma Louise Betten. No issue.

BETTEN, Marie Ann b 16 SEP 1870 d 05 APR 1954  
 PLOT North/Row 2 Lot 113 grave 2  
 The dtr of John Betten & Antoniette Zoellner. Never married/no issue.

FUERTH, Emma Louise b 12 MAY 1864 d 22 APR 1944  
 PLOT North/Row 2 Lot 113 grave 3 NEE BETTEN  
 The dtr of John Betten & Antoniette Zoellner of Ste Genevieve. She married Joseph Fuerth at St Vincents on 20 Sep 1887. Their son John married Etta Montgomery at St Marys on 30 APR 1925. Buried thru St Vincents 24 APR 1944.

FUERTH, Joseph F. b 04 OCT 1862 d 14 FEB 1939  
 PLOT North/Row 2 Lot 113 grave 4  
 The son of Carl/Charles Fuerth & Walburga Staus-Etzel-Fuerth (widow of John Etzel). He was baptized at St Vincents on 5 Oct 1862 & his sponsors were Stephen Heruis & Magdalena Staus. He married Emma Betten at Vincents on 20 Sep 1887.

FUERTH, Paul Edward b 24 JUL 1902 d OCT 1969  
 PLOT North/Row 2 Lot 113 grave 5  
 The son of Joseph Fuerth & Emma L. Betten. He was baptized at St Marys on 27 JUL 1902. His sponsors were Joe & Helen Haus. The husband of Elizabeth Ellis. They married 13 Dec 1931 at St Vincents. Buried thru St Vincents. He operated a retail grocery store.

FUERTH, Elizabeth Virginia b 31 JAN 1905 d 11 MAR 1939  
PLOT North/Row 2 Lot 113 grave 6 NEE ELLIS  
The dtr of Mr & Mrs E.P. Ellis. The wife of Paul Fuerth.  
They married 13 DEC 1831. Elizabeth trained as a registered nurse at  
the city hospital in St Louis. She married Paul 13 Dec 1931. Lorbergs  
Funeral Home files.

FUERTH, Frank J. b 08 NOV 1891 d 20 JUL 1972 WW I  
PLOT North/Row 2 Lot 113 grave 7  
SGT US ARMY WW I The son of Joseph Fuerth & Emma Betten.  
No issue. Burial thru St Vincents 22 JUL 1972. Survived a sister,  
Lucille, and several nieces & nephews.

FUERTH, Charles Anthony b 23 JAN 1899 d 23 MAR 1968  
PLOT North/Row 2 Lot 113 grave 8  
Died of a heart attack. Resided on route 2 at Cape. Burial thru St  
Vincents 26 MAR 1968.

HELD, b d  
PLOT North/Row 2 Lot 114 grave 1

HELD, b d  
PLOT North/Row 2 Lot 114 grave 2

HELD, Anna b 29 APR 1870 d 13 SEP 1957  
PLOT North/Row 2 Lot 114 grave 3 NEE DITTRICH  
The dtr of John Dittrich & Margaret Lauterns. She was baptized at  
St Marys on 1 MAY 1870 & her sponsor was Francis Dauss. She married  
John Held at St Marys on 29 Sep 1891. (He died 11 Jan 1893 & his  
buried at Old Lorimer). "MOM" on headstone. Her sister Mary Roth is  
buried close to her.

HELD, John P. b 29 JUN 1892 d 15 FEB 1944  
PLOT North/Row 2 Lot 114 grave 4  
The son of John Held & Anna Dittrich. He was baptized at St Marys on  
1 Jul 1892 & his sponsors were his grandparents, John & Margaret  
Dittrich. "SON" on headstone. Walthers Funeral Home.

ROTH, George E. b 29 NOV 1879 d 09 JUN 1940  
PLOT North/Row 2 Lot 114 grave 5  
The son of Edward Roth of Germany (a widower for the 1900 census)  
The husband of Mary Dittrich. They married at St Marys 25 NOV 1907  
with Fr. Prunte officiating.

ROTH, Mary b 29 AUG 1882 d 12 APR 1955  
PLOT North/Row 2 Lot 114 grave 6 NEE DITTRICH  
The dtr of John Dittrich & Margaret Lautern. She was baptized at  
St Marys 3 SEP 1882 & her sponsor was Maria Herold. The wife of  
George Roth. They married 25 NOV 1907 at St Marys. Her sister Anna  
Held is buried near her.



DIRNBERGER, Clement A. b 12 JAN 1907 d 11 SEP 1991  
 PLOT North/Row 2 Lot 114 grave 7  
 The son of Michael Dirnberger & Mary Bucher. He was born in New Hamburg. The husband of Clara Roth. They married 29 May 1939 at Chaffee. Employed by Uniroyal in Detroit, MI & retired to Scott City. Burial Mass at St Josephs in Scott City. 2 children: George & Rita Lamers.

DIRNBERGER, Clara Ida b 17 OCT 1908 d  
 PLOT North/Row 2 Lot 114 grave 8 NEE ROTH  
 The dtr of George Roth & Maria Dittrich. She was baptized at St Marys on 25 OCT 1908 & her sponsors were Johanna Held & Ida Roth. The wife of Clement Dirnberger. They married at Chaffee on 29 May 1939. They relocated to Detroit where her husband was employed by Uniroyal and retired to the Scott City area.

DENTON, b d  
 PLOT North/Row 2 Lot 115 grave 1

DENTON, b d  
 PLOT North/Row 2 Lot 115 grave 2

DENTON, Loretta Elizabeth b 23 AUG 1898 d 26 MAR 1942  
 PLOT North/Row 2 Lot 115 grave 3 NEE KOENIG  
 The dtr of Michael Koenig of Germany & Mary Roy of Perry County, Mo. Buried thru Seabaugh Funeral Home.

DENTON, b d  
 PLOT North/Row 2 Lot 115 grave 4

KOESTER, Eugene G. b 15 DEC 1864 d 21 MAY 1944  
 PLOT North/Row 2 Lot 115 grave 5

KOESTER, Mary A. b 22 SEP 1876 d 07 JUN 1957  
 PLOT North/Row 2 Lot 115 grave 6 NEE HERBOTH  
 The dtr of Joseph Herboth & Catherine Koester of ILL. The wife of Eugene Koester. Unclear if she married a distant cousin.

KOESTER, Louis J. b 12 JUL 1897 d 10 NOV 1971 WW I  
 PLOT North/Row 2 Lot 115 grave 7  
 ARMY WW I Born in Effingham, ILL. The son of Eugene Koester & Mary Herboth. He married Evelyn Messmer 29 JUN 1959. Retired employee of Federal Materials. Survived by wife & 2 brothers: Andrew H. & Raymond J. Koester. Walthers burial with St Marys & Rev James Seyer.

KOESTER, Evelyn Clara b 27 AUG 1914 d  
 PLOT North/Row 2 Lot 115 grave 8 NEE MESSMER  
 The dtr of Robert Messmer & Paula Seyer. The wife of Louis Koester. They married 29 JUN 1959.

FERRELL, PLOT North/Row 2 Lot 116 grave 1 b d  
 FERRELL, PLOT North/Row 2 Lot 116 grave 2 b d  
 FERRELL, Anna Elizabeth b 10 MAY 1902 d 23 FEB 1985  
 PLOT North/Row 2 Lot 116 grave 3 NEE ESLYNGER  
 Born at Ft. Smith, Ark. The dtr of Mr & Mrs Maston Eslynger. The  
 wife of Ward H. Ferrell. They married in 1936 in Cape. 1 son Ward Jr  
 of Hazelwood, Mo. Died at Delmar Gardens in Chesterfield, Mo.  
 FERRELL, Ward H. b 05 JUL 1898 d 24 SEP 1942  
 PLOT North/Row 2 Lot 116 grave 4  
 The son of JW Ferrell of NC & Nancy Hood of New Orleans, LA. Born at  
 Elsa, GA.  
 BRAUN, Arthur E. b 14 SEP 1875 d 27 SEP 1942  
 PLOT North/Row 2 Lot 116 grave 5  
 Born at Jackson, Cape County, Mo. The son of Ferdinand Braun &  
 Caroline Hoeckle both of Germany. The husband of Emma Braun. Walther's  
 Funeral Home files.  
 BRAUN, Emma M. b 05 JUL 1886 d 27 AUG 1972  
 PLOT North/Row 2 Lot 116 grave 6 NEE BAUMGARTER  
 The dtr of John P. Baumgart/Baumgartner & Elizabeth M. Keepe. Born  
 in ILL. The wife of Arthur Braun.  
 BRAUN, Anna Garcia b 26 FEB 1921 d  
 PLOT North/Row 2 Lot 116 grave 7  
 "daughter" The dtr of Arthur Braun & Emma Baumgartner. She was  
 baptized at St Marys on 6 MAR 1921 & her sponsors were Bernard &  
 Carolina Sandermann. No date of death on stone. No record in the St  
 Marys files thru 1930.  
 FUERTH, PLOT North/Row 2 Lot 117 grave 1 b d  
 FUERTH, PLOT North/Row 2 Lot 117 grave 2 b d  
 RINGER, Nettie b 17 FEB 1882 d 23 JUL 1962  
 PLOT North/Row 2 Lot 117 grave 3 NEE MORTON/MARTIN  
 The dtr of Farar W. Martin & Mary McWilliams both of Knoblick, Mo.  
 She was born at Bismark, Mo. The wife of Fred Ringer. Their dtr Fay  
 was born 7 AUG 1899 & baptized at St Vincents 31 JAN 1918.  
 RINGER, Fred W. b 21 APR 1872 d 29 MAR 1945  
 PLOT North/Row 2 Lot 117 grave 4

The husband of Nettie Morton. Members of St Vincents.

FUERTH, Ralph T. b 17 SEP 1896 d 12 OCT 1967

PLOT North/Row 2 Lot 117 grave 5  
The son of Joseph Fuerth & Emma Betten. He was baptized at St Marys on 27 SEP 1896 & his sponsors were Thomas Moor/Moore & Maria Weber. He married Faye Ringer. A printer by occupation. Children: Aldana & Jack.

FUERTH, Faye A. b 07 AUG 1899 d 23 MAR 1986

PLOT North/Row 2 Lot 117 grave 6 NEE RINGER  
The wife of Ralph Fuerth.

FUERTH, b d  
PLOT North/Row 2 Lot 117 grave 7

MARTIN, W. F. b 19 DEC 1857 d 12 SEP 1943

PLOT North/Row 2 Lot 117 grave 8

BROWN, Edna b 11 DEC 1929 d

PLOT North/Row 2 Lot 118 grave 1 NEE CHOUN  
The wife of Walton Brown Jr.

BROWN, Infant b 10 JUL 1947 d 10 JUL 1947

PLOT North/Row 2 Lot 118 grave 1b  
No obituary in newspaper. The child of Walton W. Brown & Edna Choun of Connecticut.

BROWN JR., Walton William b 12 FEB 1926 d 19 SEP 1997 Navy

PLOT North/Row 2 Lot 118 grave 2  
The son of Walton Brown Sr. & Inez Spalding. Born in Cape. Married Edna Choun 8 Feb. 1947 in Bridgeport, Conn. Died at Herrin (Ill.) Hospital. Member of Our Lady of Mount Carmel Catholic Church. Korean War vet. Owned Herrin Pastry Shop. Graveside service by Fr. Randy Tochtrop. 5 sons & 1 dtr.

BROWN JR., b d

PLOT North/Row 2 Lot 118 grave 3  
These 2 graves owned by Walton Brown Jr.

BROWN JR., b d

PLOT North/Row 2 Lot 118 grave 4

HENTE, b d

PLOT North/Row 2 Lot 118 grave 5

HENTE, Agnes L. b 15 JUN 1922 d 08 FEB 1947

PLOT North/Row 2 Lot 118 grave 6 NEE BROWN  
The dtr of Walter Brown of Scott County, MO & Inez Spalding of Cape County. Born in Scott County.

BROWN SR., Walton W. b 01 DEC 1894 d 21 JUL 1962  
 PLOT North/Row 2 Lot 118 grave 7  
 The son of Thomas Brown & Anna Walton. The husband of Inez Spalding of Cape. They married at St Marys on 7 Sep 1921 with Fr. Prunte officiating.

BROWN, Mary Inez b 11 JUN 1900 d 08 AUG 1955  
 PLOT North/Row 2 Lot 118 grave 8 NEE SPALDING  
 The dtr of Richard Oscar Spalding & Mary Lenora Baehre. Mary was baptized at St Vincents on 15 JUL 1900 & her sponsors were E.M. Hopkins & Anna Spalding. She was a member of St Marys & was married there 7 Sep 1921 to Walton Brown Sr. Buried thru Walthers Funeral Home.

KUSS, b d  
 PLOT North/Row 2 Lot 119 grave 1

KUSS, Julianna B. b 28 APR 1929 d 12 MAY 1949  
 PLOT North/Row 2 Lot 119 grave 2  
 Born in Perry Co., MO. The dtr of John Kuss & Frances Einsele.

KUSS, Frances T. b 04 JUN 1899 d 13 AUG 1989  
 PLOT North/Row 2 Lot 119 grave 3 NEE EINSEL  
 The wife of John Kuss. They married 1 Oct 1919 at St Marys.

KUSS, John Matthew b 10 AUG 1892 d 25 FEB 1954  
 PLOT North/Row 2 Lot 119 grave 4  
 The son of Henry Kuss & Anna Roling. He was baptized at St Marys 15 AUG 1892 & his sponsors were Mathew & Sophia Roling. He married at St Marys, 1 OCT 1919, Frances Einsele.

STECK, Arthur H. b 1884 d 1949  
 PLOT North/Row 2 Lot 119 grave 5  
 The husband of Clara Gerst.

STECK, Clara E. b 12 OCT 1887 d 27 NOV 1965  
 PLOT North/Row 2 Lot 119 grave 6 NEE GERST  
 The dtr of Franz Gerst & Frances Wetterer. Born in Delta, MO. The wife of Arthur H. Steck. Their son Edward was baptized thru St Vincents on 19 JAN 1913. Walthers burial & Mass with Rev Krudwig.

GERST, Anna Marie b 22 JUN 1890 d 06 OCT 1952  
 PLOT North/Row 2 Lot 119 grave 7  
 1900 Cape census with her aunt, Rosanna Ketterer. The dtr of Frank Gerst & Frances Ketterer.

GERST, Frances b 1867 d 1957  
 PLOT North/Row 2 Lot 119 grave 8 NEE KETTERER  
 "MOTHER" The dtr of Anton Ketterer & Mary Kropp. She married

Frank Gerst (son of Peter Gerst & Barbara Fulgart) at St Vincents 20 DEC 1886. Mother of Frederick who was baptized at St Vincents on 3 OCT 1897. Frank is not at St Marys so he is most likely at Old Lorimer in the Catholic Section or in Scott County, Mo.

- BARRANCO, b d  
PLOT North/Row 2 Lot 120 grave 1
- BARRANCO, b d  
PLOT North/Row 2 Lot 120 grave 2
- BARRANCO, Mary b 02 DEC 1891 d 25 NOV 1973  
PLOT North/Row 2 Lot 120 grave 3  
The wife of Charles Barranco. 1920 Cape census with spouse Charles.
- BARRANCO, Charles b 18 OCT 1882 d 18 JUL 1950  
PLOT North/Row 2 Lot 120 grave 4  
The son of Joseph Barranco & Josephine Vederamic both of Sicily.  
Born in Italy. 1920 Cape census with with wife, Mary & children,  
Josephine, 9, Unthanett, 8, & Joe, 6. Walthers Funeral Home files.  
Ran an ice cream shop.
- REEVES, Jess W. b 05 APR 1883 d 26 JUN 1952  
PLOT North/Row 2 Lot 120 grave 5  
The son of George Reeves of Kentucky. The husband of Anna Mary  
Engle. They married at St Marys 18 MAR 1923.
- ENGLE-REEVES, Anna M. b 15 MAY 1880 d 04 APR 1972  
PLOT North/Row 2 Lot 120 grave 6 NEE RECHERT  
The dtr of Lawrence Rechert & Pauline Dallas. She married Jess  
Reeves at St Marys on 18 MAR 1923.
- PARKER, Rovina C. b 15 APR 1888 d 04 APR 1956  
PLOT North/Row 2 Lot 120 grave 7 NEE RECHERT  
The dtr of Lawrence Rechert & Pauline Dallas of Ste Genevieve County.  
Died in Los Angeles, Calif.
- RECHERT, Pauline b 10 SEP 1861 d 12 NOV 1958  
PLOT North/Row 2 Lot 120 grave 8 NEE DELLAS  
"MOTHER" Born at Ste Genevieve, Missouri. She married Lawrence  
Reichert/Rechert. Buried thru Guardian Angel Church in Oran, MO.  
Died in St Louis. Her obit does not name spouse or children.
- HAAS, Martha Abigail b 10 AUG 1910 d 15 JUL 1994  
PLOT North/Row 2 Lot 121 grave 1 NEE ECOFF  
Born in St. Louis, the dtr. of John Ecoff and Martha Stewart.  
Married 1st Raymond Hartmann in 1929 in St. Louis. He died in  
1953. Married 2nd Edmund L. Haas in 1954 in California. Burial  
through St. Vincent's with Fr. Richard Lause. Survivors: 1 dtr and a  
stepson-in-law; 4 grandchildren.

HAAS, Edmund Lawrence b 11 MAR 1892 d 27 JAN 1981  
 PLOT North/Row 2 Lot 121 grave 2  
 Beautiful monument of a cross with IHS inscribed on it. Buried thru  
 St Vincents 31 JAN 1981. Resided and later died in Camarillo, Calif.  
 Married Martha Ecoff in 1954. Survivors: his wife; & 1 dtr Marian  
 Quatmann. The brother of Dr. Aloysius Haas.

HAAS, Anna "Mary" Maria b 10 JUN 1892 d 29 OCT 1952  
 PLOT North/Row 2 Lot 121 grave 3 NEE FOX  
 The dtr of Anton Fox & Mary Ann Weller. Born in MN & died in St  
 Louis. The wife of Edmund Haas. Beautiful cross monument with IHS  
 inscribed on it.

HAAS, b d  
 PLOT North/Row 2 Lot 121 grave 4

HAAS M.D., Aloysius "Aloys" T. b 06 MAY 1895 d 04 JUN 1981 WW II  
 PLOT North/Row 2 Lot 121 grave 5  
 MSGT US Air Force WW II Dr Haas died in a hospital in Hot Springs,  
 ARK. 1 son James Haas of Waverly, PA & a niece Marian Quatmann  
 survives. Buried thru St Vincents 10 JUN 1981.  
 The brother of Edmund L. Haas. Walthers Fuberal Home. No other data  
 on funeral home files.

HAAS, Edmund W. b 02 JAN 1914 d 14 AUG 1982  
 PLOT North/Row 2 Lot 121 grave 6  
 The son of Edmund & Martha Haas who are also buried in St  
 Marys. Burial 19 AUG 1982 thru St Vincent de Pauls. Survived by a  
 sister Marian Quatman.

HAAS, b d  
 PLOT North/Row 2 Lot 121 grave 7

HAAS, Charles T. b 04 JUL 1887 d 27 SEP 1975  
 PLOT North/Row 2 Lot 121 grave 8  
 Born in Minnesota. The son of Anton Haas & Mary Tisal.

PLUMB, b d  
 PLOT North/Row 3 Lot 1002 grave 1

FORD, Michelle Yvette b 24 JAN 1966 d 21 SEP 1973  
 PLOT North/Row 3 Lot 1002 grave 2  
 "safe in the arms of JESUS" "our angel" The dtr of Mr & Mrs John  
 Ford Jr. of 1521 Revlon. Born in Cape. Moved to Miami, FLA and back  
 to Cape 2 years ago. Survived by grandparents: Mrs & Mrs Herman  
 Schwartz of Benton & Mr & Mrs John Ford Sr. of Cape. St Vincents  
 burial with Fr. Lukefahr.

FORD JR., John F. b d

PLOT North/Row 3 Lot 1002 grave 3

FORD, b d  
PLOT North/Row 3 Lot 1002 grave 4 NEE SCHWARTZ  
The dtr of Mr & Mrs Herman Schwartz of Benton, Mo. The wife of John  
F. Ford Jr. of Cape.

HARRIS, Noble G. b 26 MAR 1904 d 16 SEP 1986  
PLOT North/Row 3 Lot 1002 grave 5  
The husband of Margaret Harris.

HARRIS, Margaret C. b 25 AUG 1902 d 22 JUN 1972  
PLOT North/Row 3 Lot 1002 grave 6  
The wife of Noble Harris.

HOPPER, Elizabeth Ellen b 06 APR 1899 d 19 JUL 1981  
PLOT North/Row 3 Lot 1002 grave 7 NEE RODGERS  
The dtr of John P. Rodgers & Margaret Carmody. She married Charles  
Hopper at St Vincents on 29 May 1929 with Fr. McDonnell. Also  
surname variation of ROGERS.

HUNT, August Joseph b 23 AUG 1894 d 15 SEP 1972  
PLOT North/Row 3 Lot 1002 grave 8  
Born at Perryville, MO. He moved to Cape in 1937. Employee of  
Energy Coal Co. & a member of St Mary's Cathedral. Survived by a  
brother Edward, sister Mrs Theresa Ruehl & children: Tony, Mrs Bobby  
Choate, & Mrs Jean Riley. Resided at 211 Chaote in Cape.

SCHOLZ, Henry b 14 APR 1887 d 20 MAR 1973  
PLOT North/Row 3 Lot 1010 grave 1  
Born in Dittersbach, Germany. He was baptized about Apr 22, 1887  
according to St Vincents marriage files. The son of August Scholz &  
Anna Gottschlich. He married Anna Harris (dtr of W. Harris & M.E.  
Arnold) 16 MAY 1934 (union blessed 22 Sep 1943 at St Vincents). Anna  
died 28 JUN 1952. St Marys burial Rev Schneider. Lived at 28 N. Fount.

PLUMB, b d  
PLOT North/Row 3 Lot 1010 grave 2

PLUMB, b d  
PLOT North/Row 3 Lot 1010 grave 3

PLUMB, b d  
PLOT North/Row 3 Lot 1010 grave 4

SCIORTINO, Joseph J. b 29 FEB 1908 d 30 JUN 1974  
PLOT North/Row 3 Lot 1010 grave 5  
Born in St Louis. The son of John Scortino & Josephine LaMancia both  
of Italy. He married Gladys A. Sutton in Jonesboro, ILL 11 OCT 1931.  
Resided at 425 William. Purchasing agent for Superior Electric

Products & LEADER of the Knights of Columbus. Member of St Mary's Cathedral.

- SCIORTINO, Gladys A. b 28 AUG 1905 d 05 MAR 1973  
PLOT North/Row 3 Lot 1010 grave 6 NEE SUTTON  
The dtr of Benjamin Sutton & Anne Acree. Born in Plumberville, ARK.  
The wife of Joseph Sciortino. They married 11 OCT 1931 in Jonesboro,  
ILL. Survived by spouse & children: J. Michael, Mrs Roger Schnur, Mrs  
Gerald Messey, & Mrs Elroy Kinder. Walthers Funeral Home burial. St  
Marys Mass with Msgr Joseph Huels.
- MESSMER, Harry Albert b 20 AUG 1914 d 24 FEB 1978 WW II  
PLOT North/Row 3 Lot 1010 grave 7  
TSGT US ARMY WW II The son of Albert Messmer & Ann LeGrand.  
The husband of Druette Dumey. Employed by L.A. Tucker Trucking Lines  
& served the firm as President.
- MESSMER, Druetta E. b 24 DEC 1915 d  
PLOT North/Row 3 Lot 1010 grave 8 NEE DUMEY  
The dtr of George Dumey & Mathilda Goetz. The wife of Harry Messmer.
- LYNN, Mary Margaret b 24 SEP 1926 d 09 JUN 1992  
PLOT North/Row 3 Lot 122 grave 1 NEE SCHLUETER  
"in you, LORD, we found peace" The dtr of Alvin A. Schlueter & Mary  
Hahn. Born in Cape. She was baptized at St Marys on 3 OCT 1926  
& her sponsors were Arthur & Emma Braun. Mary died in Roxanna, ILL.  
She married J.C. Lynn in Sep 1947. Children: Randall, Kenneth, John,  
Stephen, & Janet Ayres.
- LYNN, John C. b 21 FEB 1924 d 11 JUL 1975  
PLOT North/Row 3 Lot 122 grave 2  
He married Mary Schlueter in Sep 1947. See her info.  
Burial thru St Vincents with Fr. Lukefahr on 14 JUL 1975.
- SIEBERT, Emma b 02 APR 1878 d 25 JAN 1954  
PLOT North/Row 3 Lot 122 grave 3 NEE HERTER  
The dtr of Charles Herter & Mary Grither of Cape County. A very  
large SIEBERT monument sits on graves 2 & 3. The wife of Simon  
Siebert. Their son Russell G. married at St Marys Virginia Hoeller.
- SIEBERT, Simon P. b 26 NOV 1881 d 14 APR 1960  
PLOT North/Row 3 Lot 122 grave 4  
The son of Pantaleon Siebert & Theresa Greashaber. The husband of  
Emma Herter.
- SIEBERT, Virginia May b 18 MAY 1932 d 19 MAY 1932  
PLOT North/Row 3 Lot 122 grave 5  
The dtr of Russell Siebert & Virginia Hoeller.
- SIEBERT, Virginia Pauline b 07 DEC 1903 d 15 NOV 1996



PLOT North/Row 3 Lot 122 grave 6 NEE HOELLER  
Born at Cape the dtr of Clement B. Hoeller & Pauline Hilleman.  
Married Russell George Siebert 20 Aug 1929 in Cape. Bookkeeper at  
S.E. Missourian newspaper & Standard Oil. St Marys burial with Fr.  
Randy Tochtrop. Surv: 1 bro: Warren J. Sr., 1 niece, 2 nephews, 4  
great nieces 3 great nephews.

SIEBERT, Russell "George" George b 17 SEP 1904 d 13 APR 1995  
PLOT North/Row 3 Lot 122 grave 7  
Born at Farmington, Mo the son of Simon Seibert & Emma Herter.  
Married Virginia Hoeller 20 Aug 1929 in Cape. Shoe business with  
Father and retired after 43 years: Seibert Shoe. St Marys burial  
with Msgr Rolwing. Surv: his wife, nieces & nephews.

SIEBERT, b d  
PLOT North/Row 3 Lot 122 grave 8

LYNCH, b d  
PLOT North/Row 3 Lot 123 grave 1

LYNCH, Ella Margaret b 15 MAR 1910 d  
PLOT North/Row 3 Lot 123 grave 2 NEE LEWIS  
Born in St Louis, MO. The dtr of Almon R. Lewis of IND & Clara  
Louise Haywood of Mine Lamont, Mo. Her family moved to Cape in 1917  
& her father was a supervisor for INTERNATIONAL SHOE (their buried  
near Fredericktown). The wife of James Lynch. They married at St  
Marys 6 Oct 1932. She was a Licensed Practical Nurse at St Francis.

LYNCH, James C. b 17 AUG 1905 d 12 NOV 1996  
PLOT North/Row 3 Lot 123 grave 3  
The son of James Lynch & Elizabeth Schindwein. He was baptized at  
St Vincents on 3 SEP 1905 & his sponsor was Mary Frank. The husband  
of Ella Lewis of St Louis, Mo. They married in 1932 at St Marys. He  
was the head of maintenance at Saint Francis Hospital & retired from  
that position. Burial through St. Vincent's with Fr. Milton Ryan.

LYNCH, Jon Patrick b 28 AUG 1937 d 10 OCT 1937  
PLOT North/Row 3 Lot 123 grave 4  
The son of James C. Lynch of Cape Girardeau, Mo. & Ella Lewis of St  
Louis, Mo. Seabaugh Funeral Home files. The grandson of Almon R.  
Lewis & Clara Louise Haywood & James Lynch & Elizabeth Schindwein.

REYNOLDS, John P. b 19 FEB 1860 d 22 AUG 1934  
PLOT North/Row 3 Lot 123 grave 5  
The son of Mr & Mrs William Henry Reynolds of Charleston, W. Va. A  
retired Frisco rail road engineer. He moved from Charleston to Cape  
in 1903 when the Frisco rail road came thru. He married first,  
Virginia Ryan who died 2 years later. 2nd Teresa Malone 6 FEB 1899  
at Mason City, W VA.

REYNOLDS, Teresa M. b 27 MAY 1873 d 15 MAY 1945  
 PLOT North/Row 3 Lot 123 grave 6 NEE MALONE  
 The dtr of Edward Malone of Ireland & Margaret \_?\_ of Canada. Born at  
 Mason City, West Virginia. The wife of John Reynolds. They married 6  
 FEB 1899 at Mason City. She came to Cape with John in 1903 with the  
 Frisco Rail Road. Buried thru St Vincents 17 MAY 1945. 1 dtr  
 Virginia, died in 1920.

REYNOLDS, b d  
 PLOT North/Row 3 Lot 123 grave 7

REYNOLDS, b d  
 PLOT North/Row 3 Lot 123 grave 8

SULLIVAN, b d  
 PLOT North/Row 3 Lot 124 grave 1

SULLIVAN, PVT-Thomas J. b 28 NOV 1909 d 18 MAY 1944  
 PLOT North/Row 3 Lot 124 grave 2  
 "he gave his life for his country" Brinkopf burial.  
 The son of Daniel Sullivan & Mary Keating.

SULLIVAN, Mary Margaret E. b 02 DEC 1883 d 30 DEC 1977  
 PLOT North/Row 3 Lot 124 grave 3 NEE KEATING  
 The dtr of Patrick Keating & Ellen Daily. The wife of Daniel  
 Sullivan. She married Daniel in 1906 & he died 7 JAN 1940. From  
 Paris, ILL. Burial through St Vincents 2 JAN 1978. 2 dtrs survive:  
 Mrs Margaret Warren & Mrs James Glaab.

SULLIVAN, Daniel Otis b 17 OCT 1878 d 07 JAN 1940  
 PLOT North/Row 3 Lot 124 grave 4  
 The husband of Mary Keating. From Paris, ILL and migrated later.  
 Their dtr Margaret married Gilbert Warren at St Vincents. Brinkopf  
 Howell burial.

BUCKNER, Arthur A. b 18 JUN 1889 d 02 JAN 1940 military  
 PLOT North/Row 3 Lot 124 grave 5  
 military marker with "MO PVI 1 GL 2 ENGR" no war designation or  
 service dates. The son of Burgis Buckner and Elizabeth Vollmer. He  
 married Clara Mary Hagan at St Vincents on 25 June 1920. Children  
 baptized thru St Vincents. Date of birth from Brinkopf Howell  
 funeral files.

METHENY SR., Howard Eugene b 21 AUG 1926 d 18 JUL 1997 NAVY  
 PLOT North/Row 3 Lot 124 grave 6  
 The son of Sam Metheny & Daisy Denman of Gravel Hill, MO. Raised at  
 Fornfelt. He married first, Alavera Enderlee on 7 Feb 1948. Alavera  
 died 24 Dec 1960 from a concussion after she fell. He married Linda  
 Ruth Meyer at Vincents 19 AUG 1961. Owner of Pavement Recycling Inc.  
 Metheny Bookstore. St Vincents with Oscar Lukefahr C.M.

METHANY, Alvera Theresa b 18 DEC 1928 d 24 DEC 1960  
PLOT North/Row 3 Lot 124 grave 7 NEE ENDERLEE  
The dtr of Mike Enderlee of Kelso, Mo. & Johanna Bles of Kelso. The  
wife of Howard Methany of Fornfelt, MO. They married 7 FEB 1948.  
She attended parochial school in at Kelso & graduated high school at  
St Marys in Cape. Walthers & St Vincents burial with Rev Joseph  
Dyra. Died from a concussion after she fell on the ice.

METHANY, b d  
PLOT North/Row 3 Lot 124 grave 8

DEEVERS, Esther M. b 14 APR 1887 d 03 JAN 1981  
PLOT North/Row 3 Lot 125 grave 1 NEE CAMBRON  
The dtr of William Deevers & Emily Roulette. The wife of Edward  
Deevers. They married at St Vincents on 24 APR 1907. Buried thru St  
Vincents 6 JAN 1981. 2 sons: Arnold of St Louis, & Ted of Davenport,  
IA. 1 sister: Mrs Ross Young. Brinkopf Howell Funeral Home files.

DEEVERS, Edward J. b 25 SEP 1883 d 12 OCT 1975  
PLOT North/Row 3 Lot 125 grave 2  
The son of AA Deevers & Malinda Klosterman. Edward married  
Esther Cambron at St Vincents on 24 APR 1907. St Vincents burial on  
15 OCT 1975. Their children were baptized thru St Vincents. 2 sons:  
Arnold & Theodore. 1 sister: Mrs Sadie Schwettman. Brinkopf Howell  
funeral home files. Other files note him as Giles Deevers son.

NORVELL, Florence M. b 08 JUL 1895 d 27 JUL 1979  
PLOT North/Row 3 Lot 125 grave 3 NEE CAMBRON  
The dtr of William Cambron & Emily Roulette. Probably born near St  
Marys, MO since thats where her siblings were born at. She was the  
GODmother to Floence E. Cambron the dtr of Roulette Cambron & Irene  
Chappins in 1924 at St Vincents.

NORVELL, Edward Harry b 03 SEP 1890 d 09 MAR 1940  
PLOT North/Row 3 Lot 125 grave 4  
1900 census as a border of William Cambron. The husband of Florence.

SCHMIDT, b d  
PLOT North/Row 3 Lot 125 grave 5  
These 4 graves belong to Walter & Rita Schmidt.

SCHMIDT, b d  
PLOT North/Row 3 Lot 125 grave 6

SCHMIDT, b d  
PLOT North/Row 3 Lot 125 grave 7

SCHMIDT, b d  
PLOT North/Row 3 Lot 125 grave 8

CHAUVIN, PLOT North/Row 3 Lot 126 grave 1 b d  
 CHAUVIN, PLOT North/Row 3 Lot 126 grave 2 b d  
 CHAUVIN, Hilary "Hilda" Mary b 10 DEC 1888 d 17 SEP 1941  
 PLOT North/Row 3 Lot 126 grave 3 NEE ALEXANDER  
 The dtr of Fred Alexander of Wisc. Born at Rudolph, Wisc. The wife  
 of Louis Chauvin. Walthers Funeral Home.  
 CHAUVIN, Louis D. b 04 JUL 1887 d  
 PLOT North/Row 3 Lot 126 grave 4  
 No date of death on marker.  
 BEHRENS, Alfred P. b 04 NOV 1868 d 15 JUL 1949  
 PLOT North/Row 3 Lot 126 grave 5  
 On the 1880 census as the son of Frederick & Anna Behrens. The  
 husband of Barbara Priest. Buried thru St Vincents 18 JUL 1949.  
 Walthers Funeral home files notes mother as Anna Achterman of  
 Germany.  
 BEHRENS, Barbara Ann b 20 OCT 1868 d 05 FEB 1942  
 PLOT North/Row 3 Lot 126 grave 6 NEE PRIEST  
 The dtr of John Vaughn Preist of Maryland & Christine Medley of  
 KY. Born at Jackson, Cape County, Mo. The wife of Alfred Behrens.  
 Walthers Funeral Home files.  
 BEHRENS, Richard A. b 19 SEP 1896 d 01 JUL 1988  
 PLOT North/Row 3 Lot 126 grave 7  
 The son of Alfred Behrens & Barbara "Annie" Priest. He married  
 Harriet Spann at St Vincents on 9 Oct 1920 by Rev. Lesage.  
 Their children were baptized thru St Vincents.  
 BEHRENS, Harriet b 30 OCT 1900 d 11 OCT 1970  
 PLOT North/Row 3 Lot 126 grave 8 NEE SPANN  
 The dtr of John Spann & Edna Speak. The wife of Richard Behrens &  
 they married at St Vincents 9 Oct 1920 by Rev. Lesage.  
 Their son John married Charlotte Blackford at St Vincents 19 FEB  
 1949. Born in ILL.  
 HELTON, James Harold b 23 AUG 1942 d 20 JAN 1943  
 PLOT North/Row 3 Lot 127 grave 1  
 The son of Clyde Helton of Crowder, MO & Anna Brugger of  
 Gordonville, MO. He was baptized at St Vincents on 6 Sep 1942.  
 Walthers Funeral Home files.  
 HELTON, Anna Marie b 05 APR 1914 d 28 JUL 1979  
 PLOT North/Row 3 Lot 127 grave 2 NEE BRUGGER

The wife of Clyde Helton.

HELTON, Clyde H. b 21 FEB 1915 d 01 APR 1985  
 PLOT North/Row 3 Lot 127 grave 3

BRICE, Joseph "Joe" b d  
 PLOT North/Row 3 Lot 127 grave 4  
 The son of Ira Brice & Angela Sciortino. Members of Immaculate  
 Conception at Jackson, Mo.

TAYLOR, J. Frank b 04 SEP 1890 d 12 SEP 1942  
 PLOT North/Row 3 Lot 127 grave 5  
 Born at Charleston, MO. The son of Arnold Taylor of Charleston,  
 MO & Frances Wilhelm of Benton, MO. The husband of Bertha Taylor &  
 the father of Vernita Lancaster. Members of St Vincents Catholic  
 Church. Walthers Funeral Home files.

TAYLOR, Bertha T. b 25 JUL 1891 d 18 MAY 1965  
 PLOT North/Row 3 Lot 127 grave 6  
 The wife of J. Frank Taylor. Buried thru St Vincents 20 MAY 1965.  
 Resided at 127 N. Spanish in Cape.

SEYER, Ferdinand b 12 OCT 1870 d 21 MAY 1956  
 PLOT North/Row 3 Lot 127 grave 7  
 "FATHER" Born at Kelso. The son of Frank Joseph Seyer & Richardi  
 Wanc. Married 1st, Syvilla Enderle (dtr of Joseph Enderlee & Frances  
 Eichorn) 1 son who died of croup in 1910 (bu Kelso). Later the  
 husband of Helen Glueck. Children: Ben, Lawrence, Marceline (Sr.  
 Cortona), Sr. Clarence, Edwin, Bernard, Marcus & Andrew.

SEYER, Helen A. b 06 MAR 1880 d 08 DEC 1945  
 PLOT North/Row 3 Lot 127 grave 8 NEE GLUECK  
 "MOTHER" The dtr of John Glueck & Johanna Scherer. Born in  
 Scott County, MO. The 2nd wife of Ferdinand Seyer. They married 26  
 APR 1898 at St Augustines in Kelso, Mo.

FAMOUS, Samuel L. b 08 JAN 1924 d  
 PLOT North/Row 3 Lot 128 grave 1

FAMOUS, Pauline E. b 25 APR 1925 d  
 PLOT North/Row 3 Lot 128 grave 2 NEE EUMONT  
 She is believed to be the dtr of August Eumont & Daisy Freese.  
 They share the same plot & Daisys obit notes a daughter named  
 Pauline. Her date of birth is CLEARLY 1925 & St Marys notes 1929.  
 They may have been married outside the church & this is the date  
 the priest blessed their union. The wife of Samuel Famous.

EUMONT, Daisy D. b 22 MAR 1884 d 15 DEC 1965  
 PLOT North/Row 3 Lot 128 grave 3 NEE FREESE  
 The dtr of Henry Freese & Martha Wittell. She married August Eumont

at St Marys on 12 Oct 1929 with Rev Steinmeyer. 1 dtr Pauline.

EUMONT, August "Gus" b 12 AUG 1884 d 22 FEB 1946  
PLOT North/Row 3 Lot 128 grave 4  
The son of Henry Eumont of St Louis & Mary Grass of MO. He married Daisy Freese at St Marys on 12 Oct 1929 with Rev Steinmeyer. Walthers Funeral Home.

BARENKAMP, Edward W. b 13 FEB 1906 d 27 MAR 1945  
PLOT North/Row 3 Lot 128 grave 5  
The son of Joseph Barenkamp & Nellie Hays. He was baptized at St Marys on 18 FEB 1906 & his sponsors were Joseph & Anna Barenkamp. The husband of Geraldine Leckey in grave 6.

BARENKAMP, Geraldine b 07 MAY 1906 d 22 AUG 1987  
PLOT North/Row 3 Lot 128 grave 6 NEE LECKEY  
The dtr of Oliver Leckey & Iona Clymer. Died in Cape. The wife of Edward Barenkamp. Brinkopf Howell funeral home.

WARREN, Gilbert Dale b 20 FEB 1910 d 15 SEP 1992  
PLOT North/Row 3 Lot 128 grave 7  
The son of Max Warren & Pearl Tressler. He was baptized at St Vincents 11 DEC 1940. He married the 12 DEC 1940 at St Vincents, Margaret Ellen Sullivan.

WARREN, Margaret Ellen b 28 APR 1907 d 07 JUN 1982  
PLOT North/Row 3 Lot 128 grave 8 NEE SULLIVAN  
The dtr of Daniel Sullivan & Margaret Keating. She was baptized at St Marys on in Paris, ILL 16 JUN 1907. The wife of Gilbert Warren. They married 12 Dec 1940 at St Vincents. Burial thru St Vincents on 10 JUN 1982. Brinkopf funeral home.

FORKOHL, b d  
PLOT North/Row 3 Lot 129 grave 1

FORKOHL, b d  
PLOT North/Row 3 Lot 129 grave 2

FORKOHL-HALTER, Thelma R. b 07 NOV 1908 d  
PLOT North/Row 3 Lot 129 grave 3 NEE HALTER  
The dtr of Charles Halter & Emma Schlitt. She was born at Benton. The wife of Clem Forkohl. They married 31 JAN 1939 at St Denis in Benton, MO. After Clems death, she married Alfred Halter (son of Anton Halter & Clara Gerst) 2 OCT 1956 at St Marys in Cape. Alfred died 14 MAR 1983.

FORKOHL, Clem H. b 09 FEB 1908 d 21 JUL 1947  
PLOT North/Row 3 Lot 129 grave 4  
Walthers Funeral Home files. The son of William Forkohl & Regina Huey both of Cape County. He married Thelma Halter on 31 JAN 1939 at

St Denis in Benton, MO. He operated a garage at 1101 South Sprigg. A member of St Mary's Cathedral. Survived by wife Thelma & 2 dtrs: Marilyn Kay age 6 yrs & Jo Ann 7 months.

MEYSTEDT, Elmo Albert b 19 NOV 1903 d 26 AUG 1958

PLOT North/Row 3 Lot 129 grave 5

The son of Alfred Meystedt & Rosalia Steimle. He was baptized at St Marys on 10 Jan 1904 & his sponsors were Ferdinand & Louisa Steimle. He married Theresa Childers at St Vincents on 15 June 1939. He died in LaPort, Indiana.

MEYSTEDT, Theresa A. b 17 APR 1912 d 05 JAN 1973

PLOT North/Row 3 Lot 129 grave 6 NEE CHILDERS

The dtr of Sidney Childers & Grace Phelps. Born in Olive Branch, ILL. She was baptized at St Vincents 15 Jun 1939. The wife of Elmo Meystedt. They married 15 June 1939 at St Vincents. Burial thru St Vincents 8 Jan 1973. 1 son Zack of Texas, a dtr, & 1 brother survive. Died in LaPorte, Ind while visiting her dtr: Mrs William McFerron.

WARNER, Joseph F. b 24 SEP 1872 d 30 JUN 1953

PLOT North/Row 3 Lot 129 grave 7

Born in Ste Genevieve, Mo. The son of Charles Warner & Mary Lipp, both of Germany.

RUH, Lawrence Fred b 29 JAN 1889 d 03 MAR 1947 WW I

PLOT North/Row 3 Lot 129 grave 8

MO CPL WW I CPL 356 INF 89 DIV The son of Martin Ruh & Mary Lipp. He was baptized as Ferdinand Lawrence Ruh at St Marys. His sponsors were Laurence Stolger & Josephine Lipp.

LOWES, b d

PLOT North/Row 3 Lot 130 grave 1

LOWES, Elizabeth Jane b 31 AUG 1948 d 17 SEP 1948

PLOT North/Row 3 Lot 130 grave 2a

The dtr of Leonard Wilbur Lowes & Helen Jacquemae Alexander of Indiana. Baptized 31 AUG 1948 at St Francis Hospital.

LOWES, Timothy Joseph b 29 FEB 1960 d 30 MAR 1960

PLOT North/Row 3 Lot 130 grave 2b

The son of Leonard Wilbur Lowes & Helen Jacquemae Alexander. He was baptized at St Vincents on 13 Mar 1960 & his sponsors were Jerry Hoffman & Mary Lowes.

LOWES, b d

PLOT North/Row 3 Lot 130 grave 3

LOWES, b d

PLOT North/Row 3 Lot 130 grave 4

The above 4 graves owned by Leonard Lowes & Helen Alexander-Lowes.

Their dtr Mary Ann married Andrew Halter at St Vincents in 1966.  
Lots purchased 18 SEP 1948.

- ROTH, Andrew W. b 24 NOV 1884 d 24 DEC 1948  
PLOT North/Row 3 Lot 130 grave 5  
The son of Peter Roth & Louisa Baumann. Born at Zell, MO. He married  
Frances Kreitler.
- ROTH, Frances O. b 10 OCT 1890 d 21 JAN 1977  
PLOT North/Row 3 Lot 130 grave 6 NEE KREITLER  
The dtr of Hieronymous Kreitler & Anna Huber. The wife of Andrew  
Roth. Their dtr Mary Belle Roth-Dohogne is in the Northern section.  
Son: Andrew. Dtr: Geneva Trovillion.
- DUNZ, Joseph b 16 FEB 1884 d 01 SEP 1950  
PLOT North/Row 3 Lot 130 grave 7  
"together forever" The husband of Frances Martin of Germany.  
The son of Joseph Dunz & Katherine Heck both of Germany. Born in  
Germany. Walthers Funeral Home files.
- DUNZ, Frances M. b 28 FEB 1888 d 23 AUG 1978  
PLOT North/Row 3 Lot 130 grave 8 NEE MARTIN  
The dtr of Justin Dunz. The wife of Joseph Dunz. "together forever"  
Born in Germany.
- NENNINGER, Sevilla L. b 04 AUG 1887 d 26 APR 1967  
PLOT North/Row 3 Lot 131 grave 1 NEE FRUEH  
The adopted dtr of John & Lena Vandeven on the 1900 Cape census. The  
wife of John Nenninger. They were married 25 Jan 1906 at St Marys by  
Fr. Prunte. WALTHERS funeral records note: The BIOLOGICAL dtr of  
Fredline Frueh & Mary Schulte.
- NENNINGER, John H. b 30 MAY 1884 d 29 SEP 1960  
PLOT North/Row 3 Lot 131 grave 2  
The son of Henry Nenninger of Baden, Germany & Amia Obst of Prussia,  
Germany. Baptized thru St Marys on 20 JUN 1884 & his sponsors were  
John Vandeven & Louisa Bartmann. John married Sevilla Frueh at St  
Marys on 25 Jan 1900.
- KELLY-MURPHY, Alma Mary b 09 MAR 1893 d 14 NOV 1958  
PLOT North/Row 3 Lot 131 grave 3 NEE UNNERSTALL  
The dtr of Charles Unnerstall & Sybilla Herold. She was baptized  
Mary Alma thru St Marys Cathedral & her sponsors were Francis  
Unnerstall & Mary Herold. Married first, Ed J. Kelly who died 03  
NOV 1940. Married second, Walter Murphy. "together forever"  
Brinkopf burial.
- MURPHY, Walter H. b JUN 1885 d  
PLOT North/Row 3 Lot 131 grave 4  
Date of death is not on marker. "together forever" On the 1900 Cape



census as the son of O. & Martha Murphy. His father noted from Indiana. The husband of Alma in grave 3.

REIKER, John B. b 13 JAN 1902 d 15 MAR 1964  
PLOT North/Row 3 Lot 131 grave 5  
Born in Perry Co., MO. The son of William Reiker & Emma Herold. The husband of Lorena Steger. They married at St Vincents 27 JAN 1922. Employed by International Shoe Company. He had attended St Vincents elementary school & church. Brinkopf Howell burial.

REIKER, Gessie "Lorena" Lorene b 17 MAY 1903 d 23 APR 1951  
PLOT North/Row 3 Lot 131 grave 6 NEE STEGER  
The dtr of Edward Steger & Nellie Forman. The wife of John Reiker. They married at St Vincents 27 JAN 1922. Brinkopf burial.

SCHWARTZ, Roy Francis b 27 FEB 1918 d 06 FEB 1990 WW II  
PLOT North/Row 3 Lot 131 grave 7  
SGT US ARMY AIR CORPS WW II The son of Joseph Schwartz & Elizabeth Schaefer. He married Edna Emma Gerecke, the dtr of William Gerecke & Martha Lange, of Gordonville. He retired from TUCKERS TRUCK LINE (later bought out by the Inmans).

SCHWARTZ, Edna Emma b 02 OCT 1917 d  
PLOT North/Row 3 Lot 131 grave 8 NEE GERECKE  
"beloved wife" The dtr of William Gerecke & Martha Lange. She was born at Gordonville, Mo. The wife of Roy Francis Schwartz. They married at Applecreek in 1940.

HAAS, b d  
PLOT North/Row 3 Lot 132 grave 1

HAAS, b d  
PLOT North/Row 3 Lot 132 grave 2

HAAS, b d  
PLOT North/Row 3 Lot 132 grave 3

HAAS, b d  
PLOT North/Row 3 Lot 132 grave 4

GRIFFAW, Benedict "Joseph" Joseph "Ben b 16 FEB 1892 d 28 DEC 1967  
PLOT North/Row 3 Lot 132 grave 5  
The son of Thomas Griffaw & Mary Knott. Born in Perry Co. The husband of Ida Boxdorfer. They married at St Vincents on 21 May 1926. They resided on South Sprigg Street. Burial thru St Vincents 30 DEC 1967.

GRIFFAW, Ida Barbara b 24 AUG 1891 d 24 NOV 1985  
PLOT North/Row 3 Lot 132 grave 6 NEE BOXDORFER  
The dtr of John Boxdorfer & Katherine Miesel. The wife of Ben Griffaw. They married at St Vincents 21 May 1926. Baptized thru St

Vincent's on 18 MAY 1926 & her sponsor was Mary Knott. Burial thru St Vincent's on 27 NOV 1985. Survived by children: Mrs John Tarr, Mrs Oliver Patrick, Mrs Raymond Ford, Mrs Paul Rafferty, Mrs Jack Yerrel.

GRIFFAW, Joseph "Roy" LeRoy b 01 FEB 1916 d 16 APR 1974  
PLOT North/Row 3 Lot 132 grave 7  
The son of Benedict Griffaw & Ida Boxdorfer. He was baptized thru St Vincent's 5 MAR 1916 & his sponsor was Viola Christoff. He married Margaret Herbst in St Louis on 22 MAY 1937. Died when his car left the interstate and crashed into a bridge pillar. Employed by Marquette Cement Co.

GRIFFAW, Margaret Elizabeth b 01 MAR 1916 d  
PLOT North/Row 3 Lot 132 grave 8 NEE HERBST  
The daughter of John Herbst & Rosa Ostendorf. She was baptized at St Marys on 11 MAR 1916. Her sponsors were Otto Wulfers & Lucia Freese. She married Joseph LeRoy Griffaw in St Louis on 22 MAY 1937. Members of St Marys Cathedral.

FORD, Henrietta b 14 NOV 1900 d 03 MAR 1974  
PLOT North/Row 4 Lot 1003 grave 1 NEE NITSCH  
The wife of Jesse Ford. They married at St Marys on 14 Jan 1922. She was a resident of Jackson, Mo. Member of St Marys Church. It is believed that she is the daughter of Wenzel & Sophia Nitsch on the 1910 Cape census but this needs proven.

FORD, Jess C. b 04 AUG 1900 d 23 MAY 1982  
PLOT North/Row 4 Lot 1003 grave 2  
The son of John Ford & Elizabeth Cary. St Vincent's gives at date of birth as 1902 but stone clearly states 1900. Baptized at St Vincent's on 10 MAY 1913 & his sponsor was Mrs Knott. The husband of Henrietta Nitsch. They were married at St Marys on 14 Jan 1922.

HOFFMAN, b d  
PLOT North/Row 4 Lot 1003 grave 3

HOFFMAN, Norman Joseph b 10 NOV 1923 d 23 MAY 1980  
PLOT North/Row 4 Lot 1003 grave 4  
"The LORD is my shepherd" Buried 26 May thru Walthers Funeral Home. The son of John J. Hoffman & Christine Diebold.

COKER, Claude b 02 SEP 1888 d 31 MAY 1974 WW II +  
PLOT North/Row 4 Lot 1003 grave 5  
WW II, Korea, & Vietnam Wars. LtCOL US AIR FORCE RES Born in Springfield, Mo. The husband of Edna L. Harilson. They married 29 NOV 1910 in St Louis. Conductor with the Frisco rail road for 57 years.

COKER, Edna L. b 17 APR 1892 d 10 DEC 1974  
PLOT North/Row 4 Lot 1003 grave 6 NEE HARILSON  
The wife of Claude Coker. They married 29 NOV 1910 in St Louis. A

resident of Cape since 1930. Member of St Marys at the time of her death. She & Claude were noted to be non-Catholics at the wedding of their son James in 1934. They must have converted later. St Marys & Ford & Sons burial with Rev Hirtz.

- GOLDRICH, James W. b 30 APR 1922 d 05 MAY 1973  
PLOT North/Row 4 Lot 1003 grave 7  
"precious memories" The husband of Katherine in grave 8.  
Burial thru St Vincents.
- GOLDRICH, Katherine b 25 FEB 1921 d  
PLOT North/Row 4 Lot 1003 grave 8  
The wife of James Goldrich in grave 7. "precious memories"
- WOLFE, Evelyn A. b 05 JUL 1912 d  
PLOT North/Row 4 Lot 1011 grave 1  
The wife of Fred Wolfe.
- WOLFE, Fred L. b 10 MAR 1899 d 07 MAR 1975  
PLOT North/Row 4 Lot 1011 grave 2  
The husband of Evelyn in grave 1.
- ZIEGLER, Lorena Katherine b 18 MAY 1911 d 05 OCT 1983  
PLOT North/Row 4 Lot 1011 grave 3 NEE FELTER  
The dtr of Adam Aloysius Felter & Alvina C. Urhahn. The wife of Leo Ziegler. They married 1 JUN 1935 at St Denis in Benton, Mo. "rest in peace"
- ZIEGLER, Leo John b 16 APR 1909 d 19 AUG 1986  
PLOT North/Row 4 Lot 1011 grave 4  
"rest in peace" The son of Louis Ziegler & Theresa Fischer. Born at Kelso, MO. He married Lorena Felter 1 JUN 1935 at Benton, MO. She died 5 OCT 1983. Marquette Cement employee. St Marys Member & Knights of Columbus.
- KERN, Alvis O. b 13 SEP 1908 d 03 OCT 1973 ARMY  
PLOT North/Row 4 Lot 1011 grave 5  
MO SGT US ARMY Resided at 212 S. Ellis Street. No survivors noted in his small funeral notice in the newspaper. His pall bearers were fellow members of St Marys. Married Anita\_\_\_?
- KERN, Anita b d  
PLOT North/Row 4 Lot 1011 grave 6  
The wife of Alvis Kern.
- TARR, John Atwell b 12 SEP 1910 d 10 DEC 1997  
PLOT North/Row 4 Lot 1011 grave 7  
Born in Cape. Married Stella Griffaw 25 Jun 1934 in Cape. 43 years at Marquette Cement. Member of St. Vincent's. Burial through Ford & Sons with Rev. Richard Jansen. Survivors: wife; 1 son, John; 3 dtrs.

Rosalee Brown, Mary Wilhelm, & Joan Sachse; 8 grandchildren; 9 great-grandchildren.

- TARR, b d  
PLOT North/Row 4 Lot 1011 grave 8
- WULFERS, b d  
PLOT North/Row 4 Lot 133 grave 1
- WULFERS, Rose Mary b 11 JAN 1932 d 07 DEC 1933  
PLOT North/Row 4 Lot 133 grave 2a
- GLUECK, John S. b 23 MAY 1962 d 23 MAY 1962  
PLOT North/Row 4 Lot 133 grave 2b  
The son of Orville & Rita Wulfers. Lorbergs Burial.
- WULFERS, Clotilda E. b 15 FEB 1896 d 03 JUL 1973  
PLOT North/Row 4 Lot 133 grave 3 NEE SEIB  
The dtr of Frank Seib & Elizabeth M. Goehl. She was born in  
IND. Clotilda married Edward Wulfers at St Marys on 4 June 1917 with  
Rev. Prunte.
- WULFERS, Edward Charles b 14 FEB 1890 d 18 DEC 1963  
PLOT North/Row 4 Lot 133 grave 4  
The son of Charles Wulfers & Bertha Miederhoff. The husband of  
Clotilda Seib. They married at St Marys on 4 June 1917. Their son  
Gregory Thomas married at St Vincents JoAnn Selle 7 MAY 1955.
- HOHLER, Henry W. b 23 SEP 1894 d 14 MAR 1980  
PLOT North/Row 4 Lot 133 grave 5  
The son of Joseph Hohler & Elizabeth Lindemann. He was baptized  
at St Marys on 25 SEP 1894 & his sponsors were Clemens Lindemann &  
Catherine Selle. Baptized as Henry Joseph. The husband of Gladys  
Herbst. They married at St Marys on 28 Sep 1920 with Fr. Prunte.
- HOHLER, Gladys M. b 12 DEC 1899 d 14 SEP 1989  
PLOT North/Row 4 Lot 133 grave 6 NEE HERBST  
The dtr of John (b. Sep 1873) & Rosa (b. May 1873) Ostendorf. She  
married Henry Hohler at St Marys on 28 Sep 1920. Children: Eugene,  
Judith, Rosemarry, Barbara, & Ann.
- HOHLER, b d  
PLOT North/Row 4 Lot 133 grave 7
- HOHLER, b d  
PLOT North/Row 4 Lot 133 grave 8
- HOFFMAN, Charles John b 23 JUL 1930 d 05 OCT 1972 Korea  
PLOT North/Row 4 Lot 134 grave 1  
Korean War Military CPL CO D 118 ENGR C BN The son of John J.

Hoffman & Christine Diebold. He was baptized at St Marys 26 Jul 1930 & his GODparents were James Brandt & Viola Diebold.

HOFFMAN, Thelma L. b 28 FEB 1918 d 02 MAR 1937  
PLOT North/Row 4 Lot 134 grave 2

HOFFMAN, Christine Roselia b 20 SEP 1897 d 05 SEP 1989  
PLOT North/Row 4 Lot 134 grave 3 NEE DIEBOLD  
The dtr of Leo Diebold & Lousie Ziegler. Born at Kelso, Mo. The wife of John J. Hoffman. Member of St Marys & its Legion of Mary & Ladies Sodality. Children: Charles, Jerome, & Rosemary Seyer.

HOFFMAN, John J. b 21 SEP 1895 d 05 SEP 1958  
PLOT North/Row 4 Lot 134 grave 4  
The son of John P. Hoffman & Salome walters of Scott County. The husband of Christine Diebold.

LEGRAND, Nicholas J. b 26 OCT 1882 d 14 OCT 1937  
PLOT North/Row 4 Lot 134 grave 5  
The husband of Coletta Gerst. Buried thru Walthers Funeral Home.

LEGRAND, Coletta b 28 NOV 1887 d 02 AUG 1979  
PLOT North/Row 4 Lot 134 grave 6 NEE GERST  
The dtr of George Gerst & Mary Huering. The wife of Nicholas LeGrand.

KIRCHDOERFER, b d  
PLOT North/Row 4 Lot 134 grave 7

KIRCHDOERFER, b d  
PLOT North/Row 4 Lot 134 grave 8

KIRCHDOERFER, Mary Frances b 26 APR 1902 d 18 SEP 1989  
PLOT North/Row 4 Lot 135 grave 1 NEE HEURING  
"rest in peace" Born at New Hamburg, Mo. The dtr of Leo Heuring & Regina Bisher. The wife of Joseph Kirchdoerfer. They married 10 APR 1923 in New Hamburg. They operated Kirchdoerfer Farm. Member of St Marys. Children: Anton, Joseph, Marie, James, Stella Ostendorf, & Idella Frank.

KIRCHDOERFER SR., Joseph A. b 07 MAR 1900 d 14 OCT 1974  
PLOT North/Row 4 Lot 135 grave 2  
The son of Joseph K. Kirchdoerfer & Catherine Meinz. He was baptized at St Marys on 1 APR 1900 by Fr. Prunte. His sponsors were Martin Heisserer & Marie Schabbing. The husband of Mary Heuring. They married at New Hamburg on 10 APR 1923. Operated Kirchdoerfer Farm.

KIRCHDOERFER, George Anton b 19 SEP 1887 d 04 MAR 1940  
PLOT North/Row 4 Lot 135 grave 3  
The son of Joseph K. Kirchdoerfer & Catherine Meinz. St Marys baptism

22 Sep 1887 & his sponsors were Anton Haas & Anna Mainz. George married Bertha Hoefler at St Marys on 8 Feb 1921 by Fr. Prunte. His sister Josephine Brucker is also buried in St Marys (d.1963). Children: Clement & Albert & Leon.

KIRCHDOERFER, Bertha Lena b 01 JAN 1896 d 23 DEC 1967  
PLOT North/Row 4 Lot 135 grave 4 NEE HOEFLER  
Born at New Hamburg. The dtr of Joseph Hoefler & Louisa Goetz.  
Bertha married George Kirchdoerfer at St Marys on 8 Feb 1921 with Fr. Prunte.

KIRCHDOERFER, Anton Leo b 11 JUL 1924 d 26 OCT 1950  
PLOT North/Row 4 Lot 135 grave 5  
The son of Joseph Kirchdoerfer & Mary Heuring. He was baptized at St Marys on 13 Jul 1924 & his sponsors were George Heuring & Mary Brugger. No issue. He was electrocuted while moving a house.

KIRCHDOERFER, b d  
PLOT North/Row 4 Lot 135 grave 6

KIRCHDOERFER, b d  
PLOT North/Row 4 Lot 135 grave 7

KIRCHDOERFER, b d  
PLOT North/Row 4 Lot 135 grave 8

FARRAR, Arthur F. b 10 MAY 1941 d 23 JUL 1941  
PLOT North/Row 4 Lot 136 grave 1  
The son of Percy Farrar & Bertha Schonhoff. Walthers Funeral Home files.

FARRAR, b d  
PLOT North/Row 4 Lot 136 grave 2

FARRAR, Bertha C. b 29 AUG 1907 d 06 JAN 1985  
PLOT North/Row 4 Lot 136 grave 3 NEE SCHONHOFF  
The dtr of Franz Schonhoff & Catherine Schabbing. Born in Cape. Her father Franz of Germany started Schonhoff Dairy Farms in 1910. She married Percy Farrar 30 APR 1928 in Cape. St Marys parishioner. Ford & Sons burial. Mass at St Marys 9 JAN 1985 with Rev Lewis Henja.

FARRAR, Percy W. b 07 OCT 1905 d 17 SEP 1974  
PLOT North/Row 4 Lot 136 grave 4  
The son of Dennis Farrar & Emma Jane Abernathy. Percy was baptized at St Marys 28 May 1926 by Fr. Prunte. His sponsor was Joseph Schonhoff. The husband of Bertha Schonhoff. They married 30 APR 1928. Children: Lillian & Vernon.

SCHMITTZEHE, Hilarius "Hilary" Anton b 19 DEC 1867 d 09 FEB 1941  
PLOT North/Row 4 Lot 136 grave 5

The son of Anton Schmittzehe of Germany & Elizabeth Jung of Germany. Born in Germany. The husband of Josephine Schick. They attended both St Vincents & St Mary's Cathedral. Their children were baptized at both. Walthers Funeral Home files.

SCHMITTZEHE, Josephine b 25 MAY 1869 d 21 OCT 1950  
PLOT North/Row 4 Lot 136 grave 6 NEE SCHLICK  
The wife of Hilarious "Hilary" Schmittzehe. Born in Germany.  
Their children attended St Vincents.

JAROSIK, Adolph J. b 24 FEB 1879 d 27 AUG 1950  
PLOT North/Row 4 Lot 136 grave 7  
The son of Constantine Jarosik & Barbara Jaros both of Bohemia. The husband of Barbara Jaros. They married in St Louis on 11 FEB 1903. Walthers Funeral Home files.

JAROSIK-SCHWAB, Barbara A. b 22 MAY 1882 d 19 JUL 1970  
PLOT North/Row 4 Lot 136 grave 8 NEE JAROS  
Born in St Louis. The wife of Adolph Jarosik. They married in St Louis on 11 FEB 1903. Member of St Marys. Their son Vincent married Carrie Margaret King at St Marys on 1 JUL 1927. Their son Adolph married Dorothy Johnson 3 DEC 1925. She remarried Arthur Schwab after Adolphs death. Arthur is buried at Memorial Park Cemetery.

SCHONHOFF, Lucille A. b 23 AUG 1941 d 04 SEP 1941  
PLOT North/Row 4 Lot 137 grave 1  
The dtr of Raymond Schonhoff & Alma Stoll. Walthers Funeral Home files.

SCHONHOFF, b d  
PLOT North/Row 4 Lot 137 grave 2

SCHONHOFF, Alma M. b 11 MAR 1908 d 19 AUG 1993  
PLOT North/Row 4 Lot 137 grave 3 NEE STOLL  
Born at Cape the dtr of Louis Stoll & Amelia Foeste. The wife of Raymond Schonhoff. They married in Cape 11 Nov 1933. She & Raymond owned Schonhoff Dairy Farm. St Marys burial with Msgr Rolwing. Surv: Raymond Jr. & Stephen 2 dtrs: Pat Janevic & Mary Ellen McKay 1 bro: Ralph Stoll 10 grandchildren 5 great grandchildren

SCHONHOFF, Raymond C. b 21 MAY 1903 d 08 OCT 1984  
PLOT North/Row 4 Lot 137 grave 4  
The son of Franz Schonhoff & Catherine Schabbing. Owned & operated Schonhoff Dairy Farms in Cape. Survived by spouse Alma Stoll & children: Raymond Jr., Steven, Patricia Janevic, & Mary E. Payne-McKay. Member of St Marys. Raymond married Alma Stoll 11 Nov 1933. See obit for more details.

SCHONHOFF, Alphonse M. b 15 AUG 1897 d 09 AUG 1973  
PLOT North/Row 4 Lot 137 grave 5

The son of Franz Schonhoff & Katherine Schabbing. The husband of Anna May Knaup. They married in Cape 12 Oct 1937. He & his brothers operated the Schonhoff Dairy Farms that his father Franz started in Cape in 1910. Born at Applecreek, Mo.

- SCHONHOFF, Anna Mary b 08 DEC 1902 d 19 APR 1993  
PLOT North/Row 4 Lot 137 grave 6 NEE KNAUP  
The dtr of William Knaup & Mary Frielinghaus. She was a bookkeeper at I. Ben Miller, Knaups floral shop and at Schonhoff Dairy Farms. Anna married Alphonse Schonhoff in Cape 12 Oct 1937. A member of St Marys church, St Francis Hospital Auxiliary, & St Marys choir. 3 dtrs Sr-Rita, Mary Walker, and Rose Laguia of Spain. Msgr Rolwing burial.
- SCHONHOFF, b d  
PLOT North/Row 4 Lot 137 grave 7
- SCHONHOFF, b d  
PLOT North/Row 4 Lot 137 grave 8
- SCHWEER, b d  
PLOT North/Row 4 Lot 138 grave 1
- SCHWEER, b d  
PLOT North/Row 4 Lot 138 grave 2
- KOESTER, John S. b 18 JUL 1879 d 11 JUL 1944  
PLOT North/Row 4 Lot 138 grave 3  
Born & reared on a farm west of the city. Survived by 2 dtrs: Mrs Leslie Schweer of LA, CA & Mrs Patrick Daily of St Louis. Mrs Koester preceeded him in death according to his obit. St Marys burial with Msgr H.F. Schuermann.
- KOESTER, Zella C. b 26 FEB 1910 d 05 MAR 1943  
PLOT North/Row 4 Lot 138 grave 4  
A resident of Clayton, Mo when she died in a St Louis hospital. Walthers Funeral Home files. The dtr of John Koester.
- HAUPTMANN, Edward J. b 11 AUG 1865 d 19 JAN 1962  
PLOT North/Row 4 Lot 138 grave 5  
The son of Edward & Caroline Hauptmann on the 1880 Cape census. The husband of Wilhelmina Fassel. There is a marriage record for an Edward to a Julia Oswald at St Marys in 1892. Do not know if she is a first wife or even if this is the same Edward. Lorbergs burial.
- HAUPTMANN, Wilhelmina M. b 01 MAY 1875 d 21 FEB 1943  
PLOT North/Row 4 Lot 138 grave 6 NEE FASSEL  
The wife of Edward Hauptmann.
- HAUPTMANN, Mary E. b 1905 d 22 DEC 1966  
PLOT North/Row 4 Lot 138 grave 7



The wife of Howard Hauptmann. Died at St Francis Hosiptal. Burial thru St Vincents. Resided at 1424 Perryville Road.

KIRN, Bernard A. b 17 FEB 1869 d 20 SEP 1943  
PLOT North/Row 4 Lot 138 grave 8  
Born at Biehle, MO the son of Bernhard Kirn of Germany & Louise Renner of Biehle. The husband of Theresa Werth. They married 1900. Their children were baptized thru St Marys. Theresa died in 1911. She is not at St Marys so she is most likely interred at Old Lorimer in the Catholic Section. Married 2nd Mary Young at St Marys 16 OCT 1913.

GERINGER, b d  
PLOT North/Row 4 Lot 139 grave 1

GERINGER, Gilbert Joseph b 07 NOV 1912 d 01 AUG 1997  
PLOT North/Row 4 Lot 139 grave 2  
The son of Anton Geringer & Rosa Schott. He was an electrician with the Civil Service. Member of Immaculate Conception. Radio Tech with US ARMY 1942-45. No issue. 2 sisters survive: Nora Crosnoe & Ida Dohogne. 2 brothers preceded in death. Msgr Edward Eftink officiated.

GERINGER, Rosa b 15 JAN 1881 d 29 MAY 1964  
PLOT North/Row 4 Lot 139 grave 3 NEE SCHOTT  
The dtr of Lawrence Schott & Eliz Scent. The wife of Anton Geringer.

GERINGER, Anton b 05 MAR 1869 d 25 APR 1946  
PLOT North/Row 4 Lot 139 grave 4  
The son of Joseph & Teresa (Weingardter) Geringer of Biehle, Mo. The brother of Leo Geringer. The husband of Rosa Schott. Walthers Funeral Home files.

GERINGER, Rupert L. b 04 JUL 1910 d 21 JUN 1990  
PLOT North/Row 4 Lot 139 grave 5  
The son of Anton Geringer & Rosa Schott. The husband of Marie Roloff. Their son Richard married in 1969 Patricia Reitzel.

GERINGER, Marie F. b 11 AUG 1913 d  
PLOT North/Row 4 Lot 139 grave 6 NEE ROLOFF  
The dtr of Adolph Roloff & Clara Simpher. The wife of Rupert Geringer.

GERINGER, Walter H. b 06 JUL 1914 d 28 SEP 1991  
PLOT North/Row 4 Lot 139 grave 7  
The son of Anton Geringer & Rosa Schott. Baptized at St Marys on 12 JUL 1914 & his sponsors were Leo Geringer & Mina Blechle. The husband of Oma Schlueter.

GERINGER, Oma P. b 12 JUL 1913 d  
PLOT North/Row 4 Lot 139 grave 8 NEE SCHLUETER

The dtr of Mr Schluter & Miss Hahn. The wife of Walter Geringer.

- HANEY, PLOT North/Row 4 Lot 140 grave 1 b d
- HANEY, PLOT North/Row 4 Lot 140 grave 2 b d
- HANEY, Ruby Elizabeth b 06 OCT 1903 d 24 FEB 1986  
PLOT North/Row 4 Lot 140 grave 3 NEE SMITH  
Born at Elvins, Mo. The dtr of William Smith & Margaret Hutson. The wife of Ralph Haney. They married 10 OCT 1923 in Detroit, Mich. Brinkopf Howell Funeral Home files. She was educated at Flat River & Fredericktown. Many children: see her obit. She was a hostess at the Holiday Inn.
- HANEY, Ralph S. b 14 AUG 1901 d 09 AUG 1947  
PLOT North/Row 4 Lot 140 grave 4  
The son of Dr. T.L. Haney of Coffman, MO & Mary Simpson of MO. The husband of Ruth Smith. Walthers Funeral Home.
- HANEY, PLOT North/Row 4 Lot 140 grave 5 b d
- HANEY, PLOT North/Row 4 Lot 140 grave 6 b d
- HANEY, PLOT North/Row 4 Lot 140 grave 7 b d
- MCCLANAHAN, Ralph L. b 08 FEB 1953 d 08 FEB 1953  
PLOT North/Row 4 Lot 140 grave 8  
The son of Earl S. McClanahan & Betty Jo Hancy.
- SCHROCK, Anneta M. b 07 DEC 1911 d  
PLOT North/Row 4 Lot 141 grave 1  
The wife of Norman Schrock.
- SCHROCK, Norman Albert b 09 MAR 1912 d 04 NOV 1976  
PLOT North/Row 4 Lot 141 grave 2  
The son of Albert Norman Schrock & Mamie Masters. he was baptized at St Marys 02 APR 1912. He married Anneta in grave 1.
- SCHROCK, Mamie Adeline b 06 MAR 1889 d 19 FEB 1958  
PLOT North/Row 4 Lot 141 grave 3 NEE MASTERS  
The dtr of Andrew J. Masters of Bollinger Co., MO & Lena Frank of Cape Co., MO. She was born in Cape. Mamie married Albert Schrock at St Marys on 14 Oct 1909 by Fr. Pruenste. Brinkopf burial.
- SCHROCK, Albert J. Norman b 07 MAY 1886 d 08 APR 1948

PLOT North/Row 4 Lot 141 grave 4  
The son of Carl Schrock & Maria Heissler. He was baptized at St  
Marys on 14 Oct 1909 by Fr. Pruente. His sponsor was Carolina Randen.

VIEH, b d  
PLOT North/Row 4 Lot 141 grave 5  
It is unknown why Wilhelmina bought 2 graves. She is a widowed  
border on the 1920 Cape Census. No children are noted. Unless this  
is her spouse. There are NO Viehs on the 1910 Cape census.

VIEH, Wilhelmina Louise b 04 JAN 1876 d 29 AUG 1960  
PLOT North/Row 4 Lot 141 grave 6  
The dtr of Michael Vieh & Christina Peter both of Germany.

VAETH, Edward Felix b 10 FEB 1881 d 14 NOV 1951  
PLOT North/Row 4 Lot 141 grave 7  
The husband of Sue Reese. Buried thru St Vincents.

VAETH, Sue b 29 FEB 1888 d 08 JAN 1972  
PLOT North/Row 4 Lot 141 grave 8 NEE REIS/REESE  
The dtr of Frank C. Reis & Claire Thul. The wife of Edward Vaeth in  
grave 7. Members of St Vincents. Burial thru St Vincents 11 JAN 1972.  
Survived by a sister, Mrs Josephine Swisher of Pekin, ILL.

DUNN, Catherine D. b 10 OCT 1917 d  
PLOT North/Row 4 Lot 142 grave 1 NEE GLUECK  
The dtr of Anton Glueck & Ida Schlitt. Born at Kelso, Mo. She was  
baptized at St Marys on 14 OCT 1917 & her sponsors were Henry Seyer &  
Dina Schlitt. She married Warren Dunn in Cape on 6 APR 1940.

DUNN, Warren "Pete" J. b 18 SEP 1901 d 19 AUG 1984  
PLOT North/Row 4 Lot 142 grave 2  
Born in ILL. The son of Matt Dunn & Martha Anstead. He married  
Catherine Glueck in Cape on 6 APR 1940. Retired from the Stag  
Brewery in Belleville, ILL after 23 yrs. No issue but many siblings.  
See his obit for details.

GLUECK, Ida F. b 06 OCT 1888 d 22 JUL 1979  
PLOT North/Row 4 Lot 142 grave 3 NEE SCHLITT  
The dtr of Carl Schlitt & Katherine Kilhafner. Born in Scott  
County, MO. The wife of Anton Glueck.

GLUECK, Anton J. b 21 JUL 1885 d 20 AUG 1952  
PLOT North/Row 4 Lot 142 grave 4  
Born at Kelso, the son of John Glueck of Germany & Johanna Scherer of  
Scott County, Mo. The husband of Ida Schlitt.

SUNDERMANN, Benjamin F. b 13 MAR 1876 d 28 MAY 1951  
PLOT North/Row 4 Lot 142 grave 5  
The son of John Sunderman & Emma Picker. Born at Castor, MO. The

husband of Carrie Beattie. They are not on the early St Marys or St Vincents records or the 1900 Cape County census. 1 son: Melvin.

SUNDERMANN, Carrie I. b 09 JAN 1885 d 29 MAY 1967  
PLOT North/Row 4 Lot 142 grave 6 NEE BEATTIE  
The dtr of Joseph Beattie/Beatty & Christine Kostenbader. The wife of Benjamin Sundermann.

WILSON, Robert J. b 27 JUN 1892 d 09 JUN 1963  
PLOT North/Row 4 Lot 142 grave 7  
Born in TENN the son of Peter Wilson & Netta Wood of Covington, TENN. He married Norma Beattie on 10 APR 1917. Hamans Funeral Home files.

WILSON, Norma Marie b 20 AUG 1889 d 11 MAY 1979  
PLOT North/Row 4 Lot 142 grave 8 NEE BEATTIE  
The wife of Robert Wilson in grave 7. They married 10 APR 1917.

HAAS, b d  
PLOT North/Row 4 Lot 143 grave 1

HAAS, b d  
PLOT North/Row 4 Lot 143 grave 2

HAAS, b d  
PLOT North/Row 4 Lot 143 grave 3

HAAS, b d  
PLOT North/Row 4 Lot 143 grave 4

HAAS, b d  
PLOT North/Row 4 Lot 143 grave 5

HAAS, b d  
PLOT North/Row 4 Lot 143 grave 6

HAAS, b d  
PLOT North/Row 4 Lot 143 grave 7

HAAS, b d  
PLOT North/Row 4 Lot 143 grave 8

UNNERSTALL, Freda M. b 14 OCT 1902 d 25 MAR 1975  
PLOT North/Row 5 Lot 1004 grave 1 NEE STRONG  
The dtr of Ross & Anna Strong. The wife of Frank Unnerstall. They married at St Marys on 12 DEC 1928.

UNNERSTALL, Frank F. b 25 AUG 1898 d 15 MAR 1978  
PLOT North/Row 5 Lot 1004 grave 2  
The son of Henry Unnerstall & Catherine Steimle. The husband of Freda Strong. They married at St Marys on 12 DEC 1928.



PLOT North/Row 5 Lot 1012 grave 4  
The son of Andrew Glueck & Philomena Hamm. Born in Scott Co., Mo. The husband of Betty in grave 3. "in loving memory"

WULFERS, b d  
PLOT North/Row 5 Lot 1012 grave 6

WULFERS, b d  
PLOT North/Row 5 Lot 1012 grave 7

WULFERS, b d  
PLOT North/Row 5 Lot 1012 grave 8

WULFERS, b d  
PLOT North/Row 5 Lot 1015 grave 5

SMITH, Frank Theodore b 07 APR 1875 d 21 OCT 1942  
PLOT North/Row 5 Lot 105 grave 5  
Born at Coffman, Ste Genevieve Co., Mo. The son of Marcus Smith of Buffalo, NY & Mayan Roth of Ste Genevieve, MO. The husband of Mary Catherine Lunsford in grave 6. They married in 1904. Walthers Funeral Home files. Building contractor with specialty of concrete work. St Marys Mass with Walthers Funeral Home.

KNAUP, b d  
PLOT North/Row 5 Lot 144 grave 1  
This row is directly to the right of the Pruento Monument.

KNAUP, b d  
PLOT North/Row 5 Lot 144 grave 2

KNAUP, Clara S. b 12 JAN 1900 d 28 MAY 1983  
PLOT North/Row 5 Lot 144 grave 3 NEE STEHR  
Born at Oran, MO. The dtr of Jacob Stehr & Amelia Strebler. The wife of John Knaup. They married 18 APR 1928. He died 19 MAY 1982. Sons: Richard J., & John F. 1 dtr: Mrs Marjorie Taylor. Brinkopf burial. 2 babies are buried at Oran, MO.

KNAUP, John b 14 JUN 1899 d 22 MAY 1982  
PLOT North/Row 5 Lot 144 grave 4  
The son of William Knaup & Mary Frielinghaus. The husband of Clara Stehr. They married 18 APR 1928. Owned & operated Knaup Floral Company. Member of St Mary's Cathedral & Knights of Columbus.

MASEK, William J. b 11 SEP 1875 d 07 APR 1950  
PLOT North/Row 5 Lot 144 grave 5  
Born in St Louis. The son of Joseph Masek of St Louis & Anna Franz of Germany. 1900 Cape census as Wenceslaus J. Masek a border of Elizabeth Graden. The husband of Amanda Wolters. They married at St Marys Cathedral in 1934. Walthers Funeral Home. 1 dtr: Katherine.

- MASEK, Amanda M. b 18 JUL 1879 d 03 DEC 1933  
 PLOT North/Row 5 Lot 144 grave 6 NEE WOLTERS  
 City mortuary files note that Amanda was born in Cape. The dtr of John & Rose Wolters (parents buried at Fairmont cemetery in Cape). The wife of William Masek. Walthers Funeral Home. She was the 3rd person buried in the northern section of St Marys. Buried in front of her best friend Clara Stehr KNAUP. Amanda was a convert.
- KOESTER, Andrew Henry b 28 JUN 1902 d 06 DEC 1982  
 PLOT North/Row 5 Lot 144 grave 7  
 The son of Eugene Koester & Mary Harboth. Born in Washington State according to Walthers files. The husband of Kathryn Masek in grave 8. They married at St Marys Cathedral in 1934. The brother of Louis J. & Raymond J. Koester.
- KOESTER, Kathryn Rose b 17 SEP 1912 d  
 PLOT North/Row 5 Lot 144 grave 8 NEE MASEK  
 The dtr of William "Bill" J. Masek & Amanda Wolter. Born in Cape. She married Andrew Koester at St Marys Cathedral in 1934.
- FOSHAGE, Louis H. b 04 FEB 1885 d 03 MAR 1952  
 PLOT North/Row 5 Lot 145 grave 1  
 Shared headstone with Oscar Becker. The son of Henry Foshage & Pauline Freese, both of Cape. Walthers Funeral Home files.
- BECKER, Oscar b 18 JUN 1880 d 03 MAR 1952  
 PLOT North/Row 5 Lot 145 grave 2  
 Shared headstone with Louis Foshage. They died on the same day. Do not know if it was an accident? The son of Leonard Becker of Germany & Theresa Strauser of St Louis, MO. Walthers Funeral Home.
- GROJEAN, Clyde A. b 17 APR 1900 d 29 NOV 1972  
 PLOT North/Row 5 Lot 145 grave 3  
 "husband" "father" The son of Leo Grojean & Caroline Walter. Born at New Hamburg. Married 1st Mary Magdalene Logel (the dtr of John Logel & Amelia Simpher d. 1942) & 2nd Mrs Bertha (nee Byrd) Ridge. AUG 1963 (bu Lorimer Cem). Lab technician for Monsanto Chemical Co & retired in 1962. Member of St Mary's Cathedral.
- WRIGHT, Clyde A. b 30 JUN 1900 d 16 MAY 1939  
 PLOT North/Row 5 Lot 145 grave 4  
 The son of Charles Wright. He married at St Marys on 3 JUL 1921 Helena Hohler (the dtr of Joseph Hohler & Elizabeth Lindemann). Their son Clyde William was baptized at St Marys 16 APR 1922.
- HUHN, Henry b 16 JUL 1868 d 1938  
 PLOT North/Row 5 Lot 145 grave 5  
 The son of Henry HUHNS & Frances KUHN. Henry was baptized at St Vincents on 6 APR 1869 & his sponsor was Francis Kuhn. He married

Josephine Warner at St Marys on 3 May 1892 with Rev Prunte officiating. They ran the Prescott House.

HUHN, Josephine b 27 NOV 1869 d 15 JUL 1946  
PLOT North/Row 5 Lot 145 grave 6 NEE WARNER  
The dtr of William Warner & Mary Lipps of Germany. The wife of Henry Huhn. They married 3 May 1892 at St Marys with Fr. Prunte officiating. Their children were baptized thru St Marys.

HUHN, b d  
PLOT North/Row 5 Lot 145 grave 7

MICHL, August b 15 JUN 1883 d 01 SEP 1945  
PLOT North/Row 5 Lot 145 grave 8  
Buried 5 SEP 1945. NO survivors on the St Vincents files. All sacraments received from Fr Ryan at Sullivan, MO. Buried thru St Vincents. Walthers Funeral Home files note he was born in Bavaria.

KELLER, Jerome b 13 NOV 1900 d 15 APR 1903  
PLOT North/Row 5 Lot 146 grave 1  
The son of Daniel Jerome Keller & Adene Cooke. No baptismal data from St Vincents or St Marys.

KELLER, Laura St. Ann b 04 JUL 1894 d 05 JAN 1997  
PLOT North/Row 5 Lot 146 grave 2  
Born in Redding Ridge, Conn., dtr of Daniel Keller and Adene Cook. To Malden in 1900 from New York. To Cape in 1938. Member of Old St. Vincent's. Survivor, 1 niece, Jackie Ingram. Ford & Sons services. Teacher.

KELLER, Adene b 06 OCT 1868 d 02 MAY 1947  
PLOT North/Row 5 Lot 146 grave 3 NEE COOKE  
The dtr of Abel D. Cooke of England & Laura A. LaVelle of New Madrid, MO. The wife of Daniel Keller. "D.A.R." emblem on top of the headstone. Large KELLER monument with cross shae & IHS engraved. Walthers Funeral Home files.

KELLER, Daniel Jerome b 01 APR 1861 d 25 DEC 1943  
PLOT North/Row 5 Lot 146 grave 4  
The son of Daniel Keller of Ireland & Mary Desmond of NY. Born in LaCrosse, Wisc. The husband of Adene Cooke.

BAUMSTARK, b d  
PLOT North/Row 5 Lot 146 grave 5

BAUMSTARK, Helen Louise b 13 DEC 1902 d 12 JUL 1940  
PLOT North/Row 5 Lot 146 grave 6 NEE SPANN  
The dtr of John Spann & Edna Speak. She was baptized at St Vincents on 17 MAR 1903 & his sponsors were Carolina & Benjamin Speak. The first wife of Herbert Baumstark. They married at St Vincents on 9



June 1925. Their son John Spann Baumstark was baptized thru St Vincents 1 JAN 1928.

BAUMSTARK D.D.S., Herbert Frederick b 29 OCT 1897 d 16 JUL 1979  
PLOT North/Row 5 Lot 146 grave 7  
"in dying we are born to eternal life" The son of Frank Baumstark  
& Rosine Rottler. He first married at St Vincents Helen Louise  
Spann 9 June 1925. Later married 'Vernie' Vogelsang.

BAUMSTARK, Vernice "Vernie" b 31 AUG 1917 d  
PLOT North/Row 5 Lot 146 grave 8 NEE VOGELSANG  
The second wife Dr. Herbert Baumstark, a local dentist.  
"in dying we are born to eternal life"

YOUNG, b d  
PLOT North/Row 5 Lot 147 grave 1

YOUNG, Anna b d  
PLOT North/Row 5 Lot 147 grave 2 NEE MCLAUGHLIN  
The wife of William Young. No markers.

YOUNG, William Robert b 18 DEC 1884 d 12 SEP 1940  
PLOT North/Row 5 Lot 147 grave 3  
The son of Orlie Young & Lottie S\_\_\_\_. The husband of Anna  
McLaughlin. Brinkopf burial.

YOUNG, b d  
PLOT North/Row 5 Lot 147 grave 4

SELLE, Joseph John b 30 DEC 1893 d 02 MAR 1962  
PLOT North/Row 5 Lot 147 grave 5  
The son of Carol/Charles Selle & Katherina Knaup. He was baptized at  
St Mary's on 1 JAN 1894. His sponsors were William & Maria Knaup. The  
husband of "Betty" Elizabeth Catherine Blair. They married at St  
Marys on 2 SEP 1924 and were residents of Farmington, Mo. Their  
children were baptized at Fredericktown, Mo.

WULFERS, Eric John b 28 AUG 1964 d 03 SEP 1964  
PLOT North/Row 5 Lot 147 grave 6a  
The 9 day old son of Gregory Wulfers & Betty Joan Selle. Buried  
through St Vincents 4 Sep 1964. Baptized at St Francis Hospital.

SELLE, Elizabeth Katherine b 03 FEB.1897 d 04 JAN 1970  
PLOT North/Row 5 Lot 147 grave 6b NEE BLAIR  
The dtr of John E. Blair & Theresa Bleier. The wife of Joseph Selle.  
Buried 6 Jan 1970 thru St Vincents. Resided at 1718 William street.  
Children were baptized at Fredericktown, Mo. They married at St Marys  
on 2 SEP 1924 and were noted to be residents of Farmington.

WULFERS, b d

PLOT North/Row 5 Lot 147 grave 7

WULFERS, PLOT North/Row 5 Lot 147 grave 8 b d

LEHER, PLOT North/Row 5 Lot 148 grave 1 b d

LEHER, PLOT North/Row 5 Lot 148 grave 2 b d

LEHER, Eva PLOT North/Row 5 Lot 148 grave 3 b 1891 d 1994  
 NEE EAGLE  
 The dtr of George Eagle & Hattie Freud. The wife of Walter Leher Sr.  
 They married at St Vincents on 17 SEP 1912.

LEHER SR., Walter Gulterr PLOT North/Row 5 Lot 148 grave 4 b 1888 d 1972  
 The son of Henry Leher & Elizabeth Frenzel. He married at St Vincents  
 on 17 SEP 1912 Eva Eagle. Children: Walter Jr. & Helen Simpson.

LEHER JR., Walter Gulterr PLOT North/Row 5 Lot 148 grave 5 b 02 MAY 1919 d 07 SEP 1970 WW II  
 The son of Walter Leher Sr. & Eva Eagle. He was baptized at St  
 Vincents on 18 May 1919. Walter Jr. married Willa Mae Looney at St  
 Vincents on 5 Oct 1944. Burial thru St Vincents.  
 WW II SSGT HQ Co 4 INF

LEHER, Willa Mae PLOT North/Row 5 Lot 148 grave 6 b 05 OCT 1917 d 09 MAY 1996  
 NEE LOONEY  
 The dtr of Albert Looney & Lula E. Gass. She married Walter Leher  
 Jr. at St Vincents on 5 Oct 1944. Willa was a non Catholic but  
 converted. She was baptized on 26 March 1949 at St Vincents & her  
 sponsor was her mother in law Eva Eagle Leher. St. Vincent's burial  
 with Fr. Milton Ryan.

LEHER, PLOT North/Row 5 Lot 148 grave 7 b d

LEHER, Cecilia Ann PLOT North/Row 5 Lot 148 grave 8 b 13 APR 1951 d 13 APR 1951  
 The dtr of Walter Leher Jr. & Willa Mae Looney both of Cape.  
 Walthers Funeral Home files.

BOGARD, John C. PLOT North/Row 5 Lot 149 grave 1 b 17 SEP 1874 d 01 FEB 1946  
 "may he rest in peace"

SCIORTINO, Paul Francis PLOT North/Row 5 Lot 149 grave 2 b 08 JUL 1920 d 14 JUL 1993 WW II

WW II SSGT US ARMY AIR CORPS Born in Cape, the son of John Sciortino & Josephine LaMancia both of Italy. He was baptized thru St Marys on 14 Jul 1920 & his sponsors were Joseph & Helen Haas. Graduated from St Marys High School & Yale University. Worked at Chicago & Baltimore Parks & Planning. WW II INTELLIGENCE. No issue. Fr. Rolwing

- BRICE, Angela b d  
PLOT North/Row 5 Lot 149 grave 3 NEE SCIORTINO  
The dtr of John Sciortino & Josephine LaMancia. She married Ira Brice 16 Jun 1936. 2 sons, Thomas & Joseph Brice.
- BRICE, Ira F. b 26 MAY 1906 d 10 APR 1993 WW II  
PLOT North/Row 5 Lot 149 grave 4  
SGT US ARMY Born at Cleveland, Ark., the son of Thomas Brice & Sarah Brent. He married Angela Sciortino 16 Jun 1936. Managed Fair Store in Arkansas, Krogers in Jackson, Mo. & Brice Variety Store. Member of Immaculate Conception at Jackson. McCombs burial on 13 APR. 2 sons, Thomas & Joseph Brice.
- QUADE, Alex P. b 27 AUG 1886 d 20 AUG 1958  
PLOT North/Row 5 Lot 149 grave 5  
The husband of Betty Pearl Quade in grave 6.  
The son of Frederick Quade & Elizabeth Schwab.
- QUADE, Betty Pearl b 25 MAR 1888 d 25 JAN 1946  
PLOT North/Row 5 Lot 149 grave 6 NEE WALSH  
The dtr of Jess F. Walsh of NC & Gusta E. Eldridge of NC. The wife of Alex Quade.
- BECKER, Charles A. b 22 JUN 1886 d 28 OCT 1959  
PLOT North/Row 5 Lot 149 grave 7  
The son of Alois Becker & Virginia Reichle both of IND. The husband of Minnie Yugay. Buried thru Walthers Funeral Home.
- BECKER, Minnie A. b 13 SEP 1884 d 07 DEC 1968  
PLOT North/Row 5 Lot 149 grave 8 NEE YUGAY/YAGGI  
Born in Indiana. The dtr of Edward Yaggi & Sarah Yarbrow. The wife of Charles Becker.
- LIPPS, Rebecca Marie b 03 AUG 1946 d 26 SEP 1946  
PLOT North/Row 5 Lot 150 grave 1  
The dtr of Herbert Lipps & Marie Hargraves. Baptized at the Mass of Angels. Buried thru St Vincents 28 SEP 1946. Walthers Funeral Home.
- LIPPS, b d  
PLOT North/Row 5 Lot 150 grave 2
- LIPPS, Marie E. b 30 OCT 1910 d 10 JAN 1993  
PLOT North/Row 5 Lot 150 grave 3 NEE HARGRAVES  
The dtr of Robert Hargraves & Ada Hayes, she was born at Campbell.

Marie married Herbert Lipps at Scott City in 1930. Funeral Mass at St Marys with Rev Michael Zoellner & Ford & Sons Funeral Home. 1 son: Kenneth & a brother, Lance survive. 2 grandchildren, 1 great grandchild.

LIPPS, Herbert W. b 09 APR 1910 d 10 DEC 1960  
PLOT North/Row 5 Lot 150 grave 4  
Married Marie Hargraves at Scott City in 1930. A dispatcher for 40 years with Missouri Utilities in Cape, retiring in 1975. Member of St Marys Catholic Church. There are no LIPPS on the 1910 Cape census. The son of John Lipps & Catherine Blattel both of Scott County.

HOFFMAN, Louis b 14 FEB 1894 d 04 OCT 1964 WW I  
PLOT North/Row 5 Lot 150 grave 5  
WW I SGT QUARTERMASTER CORPS The son of John Hoffman of IN & Salome Walters. The husband of Anna Schafer. His funeral home record notes his 2nd wife as Marie Smith.

HOFFMAN, Anna M. b 30 JUN 1906 d 21 JUN 1946  
PLOT North/Row 5 Lot 150 grave 6 NEE SCHAFFER  
"she hath done what she could do" MARK XIV-8  
Anna was the dtr of Frank Schafer & Ortha Heisser. She married Louis Hoffman and was killed in a tractor accident.

SCHAFFER/SCHAEFER, Ortha Louise b 28 NOV 1885 d 19 MAR 1970  
PLOT North/Row 5 Lot 150 grave 7 NEE HEISSERER  
The dtr of Charles Heisserer of New Hamburg, Mo. & Mary Magdalena Ellinger. The wife of Frank Schafer/Schaefer. They married 9 SEP 1905. She is buried near her son & daughter. Her headstone states SCHAFFER but all Scott County records note surname as SCHAEFER.

SCHAFFER, Louis L. b 23 AUG 1929 d 03 OCT 1944 WW II  
PLOT North/Row 5 Lot 150 grave 8  
WW II MO CPL 5 MARINE 1 MARINE DIV  
The son of Frank Schafer & Ortha Heisser. Died at Paula Island. Walthers Funeral Home files.

SULLIVAN, Vincent W. b 05 APR 1926 d 09 SEP 1944 WW II  
PLOT North/Row 5 Lot 151 grave 1  
WW II CPL INF MO WW II BSM The son of Richard Sullivan & Ida Wendle and the twin to Paul Sullivan. He was baptized at St Vincents 11 APR 1926 & his sponsor was Clara Alfred.

SULLIVAN, Paul A. b 05 APR 1926 d 15 JUL 1947 WW II  
PLOT North/Row 5 Lot 151 grave 2  
WW II PFC FIELD ARTY The son of Richard Sullivan & Ida Wendle & the twin to Vincent Sullivan. He was baptized at St Vincents on 11 APR 1926 & his sponsor was Clara Alfred. St Vincents death register notes Returned from China & buried 24 OCT 1947. Sacraments per the Army

Chaplain. Walthers Funeral Home.

SULLIVAN, Mary Ida "Ida" A. b 01 APR 1892 d 28 JUN 1968

PLOT North/Row 5 Lot 151 grave 3 NEE WENDLE

The dtr of Jacob Wendle/Wendel & Catherine Amos. She was a non Catholic & converted after their marriage. The wife of Richard Sullivan. Resided on route 2 in Cape. Burial thru St Vincents 29 JUN 1968. Ida was baptized at Old St Vincents 13 SEP 1924 & her sponsor was Christine Randolph.

SULLIVAN, Richard H. b 14 AUG 1889 d 21 JAN 1958 WW I

PLOT North/Row 5 Lot 151 grave 4

WW I PVT BTRY F 129 FIELD ARTY The husband of Ida Wendle. Members of St Vincents Catholic Church. Their son Henry married Barbara Bartsch.

SULLIVAN, Wendel R. b 27 OCT 1924 d

PLOT North/Row 5 Lot 151 grave 5

The son of Richard Sullivan & Ida Wendle. He was baptized at St Vincents on 9 NOV 1924 & his sponsor was Mrs Mary Murphy. He was named for his mothers maiden name.

SULLIVAN, b d

PLOT North/Row 5 Lot 151 grave 6

SULLIVAN, b d

PLOT North/Row 5 Lot 151 grave 7

SULLIVAN, Patrick Marion b 19 MAR 1954 d 20 MAR 1954

PLOT North/Row 5 Lot 151 grave 8

"The son of A.L. & Grace Sullivan"

SCHAFFER, Frank George b 02 MAY 1884 d 22 JUL 1956

PLOT North/Row 5 Lot 152 grave 1

Born at Kelso, Mo. The son of Bartholomew Schaefer & Mary Ann Kern. The husband of Ortha Heisser. He was a farmer on hwy 74 toward Dutchtown. The father of Anna Hoffman & Marie Hartwig who are also in St Marys. Headstone states SCHAFFER but ALL Scott County files note variation of SCHAEFER.

MEINZ, b d

PLOT North/Row 5 Lot 152 grave 2

HARTWIG, Marie b 07 OCT 1918 d

PLOT North/Row 5 Lot 152 grave 3 NEE SCHAFFER

The dtr of Frank Schaffer & Ortha Heisser. She married in the 1940's to Clarence Meinz. Later married a Hartwig. Member of St Mary's Cathedral.

MEINZ, Clarence "Fritz" Frederick b 23 FEB 1907 d 23 MAR 1950

PLOT North/Row 5 Lot 152 grave 4  
"may he rest in peace" The son of Frederick Meinz & Clara Beaudéan.  
Members of St Vincents. 1920 Cape census with parents & siblings.  
He married Marie Schafer at St Marys in the 1940's. Marie remarried  
and is listed as a Hartwig in this cemetery. Walthers Funeral Home  
files.

RAPP M.D., Jerome "Jerry" A. b 02 SEP 1895 d 13 NOV 1949

PLOT North/Row 5 Lot 152 grave 5  
The son of Valentine Rapp of ILL & Mabel Seanald of ILL. The husband  
of Viola C. Berger in grave 6. He was buried thru St Vincents 16 NOV  
1949. Children: Jerry, Pathena & Joyce. Died of a sudden heart  
attack. Walthers Funeral Home files.

RAPP, Viola C. b 1899 d 1989

PLOT North/Row 5 Lot 152 grave 6 NEE BERGER  
The wife of Dr. Jerome Rapp. Their dtrs Marie & Patricia were  
baptized thru St Vincents.

SCHAAF, Lawrence J. b 10 DEC 1911 d 31 DEC 1959

PLOT North/Row 5 Lot 152 grave 7  
The son of Antonio Schaaf & Helen Hultman/Huttman. He was baptized at  
St Marys on 24 Dec 1911 & his sponsors were Robert Huttman & Alma  
Seabaugh. The husband of Hilda Eifert in grave 8.

SCHAAF, Hilda A. b 05 FEB 1912 d 11 MAY 1989

PLOT North/Row 5 Lot 152 grave 8 NEE EIFERT  
The dtr of Emil Eifert & Meta Westerhold. Born at Fornfelt, MO. The  
wife of Lawrence Schaaf. They married in JUN 1940. 1 brother Calvin  
Eifert & sisters, Lillian Basile & Anita Hilpert. Brinkopf Howell  
funeral homes files. Operated Schaafs Market on South Sprigg. See  
her obit for more details.

BRUCKER, b b d

PLOT North/Row 5 Lot 153 grave 1

BRUCKER, b b d

PLOT North/Row 5 Lot 153 grave 2

BRUCKER, Josephine C. b 08 AUG 1892 d 1963

PLOT North/Row 5 Lot 153 grave 3 NEE KIRCHDOERFER  
The dtr of Joseph Kirchoerfer & Catherine Meinz/Mainz. Baptized at  
St Marys on 21 AUG 1892 & her sponsors were Josephus Kirchoerfer &  
Catherine Mainz. Her brother George died in 1940 & his also buried  
in St Marys Cemetery. She married John Brucker at St Marys on 8 AUG  
1911 with Rev Pruento officiating.

BRUCKER, John W. b 05 MAR 1887 d 1963

PLOT North/Row 5 Lot 153 grave 4  
Born at New Hamburg, MO. The son of Michael Brucker & Johanna Kamp.

He married Josephine Kirchdoerfer at St Marys on 8 AUG 1911.

ANTOIN, Augustine R. b 15 JAN 1883 d 21 NOV 1952  
PLOT North/Row 5 Lot 153 grave 5  
NO MARKER Born in France. The son of Renne Antoin & Josephine  
Girard both of France.

ANTOIN, b d  
PLOT North/Row 5 Lot 153 grave 6

ANTOIN, b d  
PLOT North/Row 5 Lot 153 grave 7

ANTOIN, b d  
PLOT North/Row 5 Lot 153 grave 8

CLEETON, b d  
PLOT North/Row 5 Lot 154 grave 1

CLEETON, b d  
PLOT North/Row 5 Lot 154 grave 2

CLEETON, b d  
PLOT North/Row 5 Lot 154 grave 3

CLEETON, b d  
PLOT North/Row 5 Lot 154 grave 4

CLEETON, Delmas D. b 03 NOV 1906 d 20 MAY 1972 WW II  
PLOT North/Row 5 Lot 154 grave 5  
TECH 5 MED DET 311 GEN HOSP WW II The spouse of Mary Beatly.  
Burial thru St Vincents.

CLEETON, Mary b 25 MAR 1905 d 17 DEC 1982  
PLOT North/Row 5 Lot 154 grave 6 NEE BEATLY  
Born in Muncie, IND. The dtr of Francis Beatty & Hannah Moran. The  
wife of Delmas Cleeton. They married 30 AUG 1936. She was a school  
teacher, Garden Club, St Francis Auxiliary, Altar & Rosary, & a  
member of Old St Vincents. Children: son Kerry, & dtrs, Meredith  
Rubich, Jo Lynn Thornton, and Mary Trow. Rev Gosche & Ford & Sons.

BEATY, Hannah V. b 15 JAN 1874 d 19 NOV 1968  
PLOT North/Row 5 Lot 154 grave 7 NEE MORAN  
"MOTHER" on headstone. The dtr of Martin Moran & Margaret  
Ryan. The wife of Francis J. Beatty/Beatly. Buried through St Vincents  
21 Nov. Resided at 554 Whitener in Cape.

CLEETON, b d  
PLOT North/Row 5 Lot 154 grave 8

HAAS, Mary Frances b 21 DEC 1928 d 16 DEC 1976  
 PLOT North/Row 6 Lot 1005 grave 1 NEE FUERTH  
 The dtr of John C. Fuerth & Etta Montgomery. She married Harold G. Haas at St Marys on 6 June 1949. Burial through St Vincents 20 DEC 1976. Harold survived her.

HAAS, Harold G. b 18 NOV 1926 d  
 PLOT North/Row 6 Lot 1005 grave 2  
 The son of Alvin Haas & Elma Vandeven. He was baptized at St Marys on 30 Nov 1926 & his sponsors were Marvin Nenninger & Lillian Nenninger. He married Mary Fuerth at St Marys on 6 June 1949.

DOHOGNE, Silas b 21 DEC 1924 d  
 PLOT North/Row 6 Lot 1005 grave 3  
 Born at Kelso, Mo. the son of Leo Dohogne & Louise Diebold. He married Mary Belle Ross at St Marys on 23 Feb 1946.

DOHOGNE, Mary Belle b 10 AUG 1924 d  
 PLOT North/Row 6 Lot 1005 grave 4 NEE ROTH  
 The dtr of Andrew Roth & Frances Odilia Kreitler. Born in Cape. Baptized at St Marys Cathedral 17 AUG 1924 & her sponsors were Walter & Laurina Roth. She married Silas Dohogne at St Marys on 23 Feb 1946.

BURNS, James Earl b 16 OCT 1933 d  
 PLOT North/Row 6 Lot 1005 grave 5  
 The son of Daniel Frances Burns & Gertrude Woodhall. He was born in Chicago, ILL. The husband of Marilyn Urhahn. They married in 1956 at St Marys Cathedral.

BURNS, Marilyn A. b 12 MAR 1937 d 07 MAY 1975  
 PLOT North/Row 6 Lot 1005 grave 6 NEE URHAHN  
 The dtr of Matthew W. Urhahn & Magdalin Berghoff. Born in Missouri. The wife of James E. Burns.

VANDEVEN, Gene A. b d  
 PLOT North/Row 6 Lot 1005 grave 7  
 The son of Edwin H. Vandeven & Mona Shanks. The husband of Emma Sue King. They married 26 JAN 1961. 3 sons, Gregory, Timothy & Edwin.

VANDEVEN, Emma "Sue" Sue b 25 OCT 1941 d 21 JUN 1975  
 PLOT North/Row 6 Lot 1005 grave 8 NEE KING  
 "loving wife & mother" The dtr of Raymond King & Lorene Spivy. The wife of Gene A. Vandeven. They married 26 JAN 1961. Burial thru St Vincents 24 JUL 1975. She was born at Broseley & died in St Louis. A teacher at Meridan High School at Mounds, ILL & Notre Dame High in Cape, Advance High, & in the Cairo, ILL district.

LYNCH, Bradley J. b 10 AUG 1952 d 07 AUG 1976



PLOT North/Row 6 Lot 1014 grave 1  
 No issue. The son of Calvin Lynch & Germaine Scherer. A member of St Marys Catholic Church. Burial thru St Vincents 10 AUG 1976.  
 "Son, have faith in GOD"

LYNCH, Germaine M. b 17 JAN 1928 d  
 PLOT North/Row 6 Lot 1014 grave 2 NEE SCHERER  
 The dtr of Felix Scherer & Hilda Hebenstreit (both buried at St Denis at Benton) she was born at Benton, Mo. Married Calvin Lynch at St Marys in 1945.

LYNCH, Calvin W. b 19 JUN 1927 d  
 PLOT North/Row 6 Lot 1014 grave 3  
 The son of John Lynch & Mary Long (both buried at Memorial Park). He married Germaine Scherer at St Marys in 1945. headstone shared with Germaine has "Our FATHER which art in heaven"

LYNCH, b d  
 PLOT North/Row 6 Lot 1014 grave 4

VANDEVEN, b d  
 PLOT North/Row 6 Lot 1014 grave 5

HOFFER, Paul A. b 15 APR 1907 d 29 JUL 1976  
 PLOT North/Row 6 Lot 1014 grave 6  
 The son of George Hoffer & Anna Roelker. No issue. "The LORD is my shepherd"

MONTGOMERY, John August b 22 AUG 1902 d 07 DEC 1975  
 PLOT North/Row 6 Lot 1014 grave 7  
 Probably the son of Price & Minnie Montgomery on the 1910 Cape county census but this needs PROVEN. The husband of Ella Kanaley. They married in 1927. Members of St Vincents Catholic Church.

MONTGOMERY, Ellen b 07 AUG 1902 d 24 OCT 1994.  
 PLOT North/Row 6 Lot 1014 grave 8 NEE KANALEY  
 The dtr of James & Ella Luise Kanaley of Northport, WA. The wife of John Montgomery. They married in 1927. A registered nurse by profession. 4 children: Luise Scarlett, Susan Smith, William & Robert Montgomery. 15 grandchildren & 18 great grandchildren. Member of St Vincent de Paul. Volunteer at Teen Challenge. burial 25 OCT 94

DAY, Deshay H. b 04 SEP 1907 d 29 DEC 1978  
 PLOT North/Row 6 Lot 155 grave 1 NEE KIRK  
 The dtr of Holman/Howard Kirk & Clara Armstrong of Vanduser. Deshay was a non Catholic when she married William Day at St Vincents on 9 Jul 1929. Burial through St Vincents 2 JAN 1978. 1 son Daniel and a dtr, Julia Crenshaw.

DAY, William "Tony" Anthony b 1908 d 1987

PLOT North/Row 6 Lot 155 grave 2  
The son of William Day & Laura Holman. He married Deshay Kirk at St Vincents on 9 Jul 1929.

DAY, William A. b 1886 d 17 JAN 1937  
PLOT North/Row 6 Lot 155 grave 3  
The husband of Laura Holman. Walthers Burial.

DAY, Laura b 02 OCT 1886 d 07 OCT 1974  
PLOT North/Row 6 Lot 155 grave 4 NEE HOLMAN/HOLLMAN  
The wife of William Day. Born in Tennessee.

DAY, Daniel Kirk b 10 FEB 1930 d 26 DEC 1986  
PLOT North/Row 6 Lot 155 grave 5  
The son of William Day & Deshay Kirk. Born in Cape. Owned an insurance agency in town. Children: Kevin, William A., Karen Ridings, Sharon Riddle, Patricia Smith, Kathy Day. Ford & Sons burial with Art Kelly (of St Francis Hospital) officiating.

WILLMAN, Helen Marie b 25 NOV 1912 d 13 JUN 1943  
PLOT North/Row 6 Lot 155 grave 6 NEE DAY  
The dtr of William Day of KY & Laura Hollman & TN. Helen was baptized 25 Nov 1912 at the Catholic Church in Sikeston, Mo. She married Richard Willman at St Vincents on 28 Dec 1936. Walthers Funeral Home files.

TRAPF, Albert R. b 25 JAN 1893 d 02 MAR 1960  
PLOT North/Row 6 Lot 155 grave 7  
Born in St Louis, he was the son of Albert Trapf & Annie Goren of St Louis. He married Margaret Kurtz. Board of Directors of Cape Osteopathic Hospital, and many other civic positions. Survived by wife & son Alvin of St Louis, & daughter Patti of the home.

CRENSHAW, JoDonna Ann b 09 AUG 1934 d 09 DEC 1989  
PLOT North/Row 6 Lot 155 grave 8 NEE DAY  
The dtr of William Day & Deshay Kirk. She was baptized at St Vincents 4 Nov 1934 & her sponsors were Linus & Viola Dohogne. JoDonna married Ronald Lee Crenshaw (a Methodist) on 6 May 1955 at St Vincents. Burial thru St Vincents. She owned JODONNA DAY SCHOOL of DANCE.

MILLER, Larry Joseph b 19 FEB 1938 d 21 AUG 1960 military  
PLOT North/Row 6 Lot 156 grave 1  
military marker A2C 38 MO FIELD MAINT SQ AF no war data  
The son of Carl Miller & Helen Catherine Brugger. He died in the service in Germany.

MILLER, Helen "Catherine" Catherine b 05 APR 1914 d 15 MAY 1985  
PLOT North/Row 6 Lot 156 grave 2 NEE BRUGGER  
The wife of Joseph Carl Miller. Burial thru St Vincent de Pauls on

18 MAY 1985. Survived by spouse, Carl, & children: Robert, Joseph, John, Mary Helen Smith, Deborah Lappe, & Susan Pobst.

- MILLER, Joseph "Carl" Carl b 02 OCT 1916 d 06 OCT 1989  
PLOT North/Row 6 Lot 156 grave 3  
The son of Bill Miller Mary Reed-Miller-Halter who is also buried at St Marys. Born at Charleston, Mo. The husband of Helen Brugger-Miller in grave 2. Members of St Vincent de Paul Catholic Church. Burial thru St Vincents on 9 OCT 1989. St Vincents death register notes his wife as Imogene Nanna. Carl obviously remarried.
- SCHACH, James Norman b 14 JUL 1936 d 10 AUG 1937  
PLOT North/Row 6 Lot 156 grave 4
- DIETL, Thomas E. b 01 FEB 1960 d 15 FEB 1960  
PLOT North/Row 6 Lot 156 grave 5a  
The son of Donald Dietl & Bettie Weiss. Donald died & is buried at the Jefferson Barracks in St Louis. Bettie remarried & resides in St Louis (1994). The grandson of Arnold & Ivilla Weiss.
- WEISS, Mary Leah b 28 JAN 1938 d 28 DEC 1938  
PLOT North/Row 6 Lot 156 grave 5b  
The dtr of Arnold & I.M. Weiss.
- WEISS, Arnold Edward b 23 JUN 1902 d 30 MAR 1955  
PLOT North/Row 6 Lot 156 grave 6  
Born at Milhelm, MO. The son of August Weiss & Barbara Schott. He married Ivilla Faust of Cape County.
- WEISS, Ivilla Margaret b 12 SEP 1912 d  
PLOT North/Row 6 Lot 156 grave 7 NEE FAUST  
Born in Cape County. The dtr of JC & Eva G. Faust both of IND. She is with her parents for the 1920 Cape census in the Liberty township. She married Arnold Weiss who is inn grave 6.
- WEISS, b d  
PLOT North/Row 6 Lot 156 grave 8
- WINTERS, b d  
PLOT North/Row 6 Lot 157 grave 1
- WINTERS, b d  
PLOT North/Row 6 Lot 157 grave 2
- WINTERS, b d  
PLOT North/Row 6 Lot 157 grave 3
- WINTERS, Pauline b 25 APR 1917 d 21 AUG 1940  
PLOT North/Row 6 Lot 157 grave 4

DAVIS, Charles b 1875 d 1943  
PLOT North/Row 6 Lot 157 grave 5  
This MAY be Charles Davis who married Rosemary Brennecke at St  
Vincent's on 4 JUN 1938??

DAVIS, Lilly Belle b 28 FEB 1881 d 21 SEP 1940  
PLOT North/Row 6 Lot 157 grave 6 NEE EULITTE  
The dtr of John Eulitte of Obion Co., TN & Amanda Ferguson of Obion  
Co., TN. Walthers Funeral Home files.

DAVIS, Emil "Jack" b 02 OCT 1904 d 30 AUG 1951  
PLOT North/Row 6 Lot 157 grave 7  
Born at Malden, MO. The son of Charles Davis of ILL. The husband of  
Virginia Bowerman of Chaffee, Mo.

DAVIS, Virginia b 17 JAN 1914 d 15 APR 1969  
PLOT North/Row 6 Lot 157 grave 8 NEE BOWERMAN  
Born at Chaffee, Mo., the dtr of Lon Bowerman & Nancy Vandegrath.  
The wife of Emil Davis.

AUG, Olinda Regina b 15 NOV 1908 d  
PLOT North/Row 6 Lot 158 grave 1 NEE WERNER  
The dtr of William Werner & Henrietta Sevoid. She was born in New  
Haven, Mo above St Louis. The wife of Alphons Aug. Her husband  
brought SUPERIOR ELECTRIC to Cape.

AUG, Alphons P. b 06 FEB 1908 d 18 AUG 1959  
PLOT North/Row 6 Lot 158 grave 2  
The son of Francis Aug of ILL. Born in St Louis. The husband of  
Olinda Werner. Their dtr Mary Ann was baptized in St Louis. He  
brought SUPERIOR ELECTRIC to Cape.

MANNING, Mary S. b 31 OCT 1860 d 05 SEP 1947  
PLOT North/Row 6 Lot 158 grave 3 NEE CLIPPARD  
The dtr of Wash Clippard of Oak Ridge, MO & Cordelia Snider of Oak  
Ridge, MO. The wife of Emanuel Manning. Buried thru St Vincent's 8  
SEP. Walthers burial.

MANNING, Emanuel G. b 17 JAN 1860 d 02 AUG 1941  
PLOT North/Row 6 Lot 158 grave 4  
Born in Perry County, MO. The son of George Manning of Perry Co., MO  
& Louise Schmalz of Germany. Walthers Funeral Home files.

STRACK, Daniel Phillip b 20 OCT 1912 d 10 NOV 1993  
PLOT North/Row 6 Lot 158 grave 5  
The son of Phillip Strack & Caroline Weber. He was born in Benton,  
Mo. The husband of Eloise Harmon. Died at Joliet, ILL. Employed by  
Argon Labs. Moved to Cape in 1985. After Eloise's death he married  
Pearl Stout. Children: Ronald, Connie Gardner, Carolyn Munley &  
step children. Buried through St. Mary's with Fr. Glenn Eftink.

STRACK, Eloise b 05 AUG 1911 d 28 JAN 1967  
 PLOT North/Row 6 Lot 158 grave 6 NEE HARMON  
 The dtr of CI Harmon & Eddie F. Thompson. The wife of Daniel Strack.

STRACK JR., Daniel Phillip b 1940 d 1941  
 PLOT North/Row 6 Lot 158 grave 7  
 "our darling Danny boy" The son of Daniel Phillip Strack & Elouise Harmon.

STRACK, b d  
 PLOT North/Row 6 Lot 158 grave 8

SCHWEPKER, Eugenia "Jennie" b 29 SEP 1879 d 25 AUG 1956  
 PLOT North/Row 6 Lot 159 grave 1 NEE D'ARCOURT  
 The dtr of Charles D'Arcourt & Maggie Bonnell. She married Frank Schwepker at St Vincents 20 May 1923 with Rev Lesage C.M.

SCHWEPKER, Frank C. b 17 APR 1873 d 14 JAN 1943  
 PLOT North/Row 6 Lot 159 grave 2  
 The son of Barney Schwepker & Elizabeth Roberts. Married first, Louisa Rolwing. He married Eugenia D'Arcourt at St Vincents 20 May 1923 with Fr. Lesage officiating. No issue. Hamans Funeral Home files. Eugenias files note a step son Danny Schwepker but nothing else is known of this child.

SWOBODA, Gottlieb b 30 OCT 1869 d 31 DEC 1947  
 PLOT North/Row 6 Lot 159 grave 3  
 Born in Austria. 1920 census with spouse & no issue. "not my will but THINE be done" The husband of Marie Kubicek. They married in June 1902. Hamans Funeral Home files.

SWOBODA, Marie b 05 DEC 1869 d 22 APR 1942  
 PLOT North/Row 6 Lot 159 grave 4 NEE KUBICEK  
 Born in Bohemia. 1920 Cape census with spouse & no issue. "not my will but THINE be done" The wife of Gottlieb. They married June 1902.

PARR, Don C. b 12 MAR 1873 d 14 JUN 1962  
 PLOT North/Row 6 Lot 159 grave 5  
 The son of Joseph Miles Parr of KY & Hester A. Allen of Cape County, MO. Don married Daisey Randol at St Marys on 17 Nov 1913. He was baptized thru St Vincents in 1922. His sponsors were Thomas Lilly & Hettie Schindler.

PARR, Daisey b 24 NOV 1877 d 05 JAN 1962  
 PLOT North/Row 6 Lot 159 grave 6 NEE RANDOL  
 Daisey married Don Parr at St Marys on 17 Nov 1913.

LAIL, Sam S. b 25 SEP 1897 d 10 NOV 1977

PLOT North/Row 6 Lot 159 grave 7  
The son of Sam & Allie Lail. Born at Jackson, MO. Sam married Mildred Inez Parr at St Vincents on 23 June 1920. A resident of Cape at 517 North Street. Burial through St Vincents 12 NOV 1977. A retired electrician, & member of Electrical Workers 1, & Elks Lodge of Cairo, ILL. Funeral Mass officiated by Bernard Dugan.

LAIL, Mildred "Inez" Inez b 06 AUG 1900 d 02 DEC 1983  
PLOT North/Row 6 Lot 159 grave 8 NEE PARR  
The dtr of Don Parr & Daisy Randol. Baptized at St Mary's Cathedral 8 SEP 1901 & her sponsor was Elizabeth Randoll. She married Sam S. Lail at St Vincents on 23 June 1920. St Vincents burial on 5 DEC 1983. First secretary of the St Francis Auxiliary Nurses Aids & member of State Regency of the Daughters of Isabella.

WYNDHAM, Sandra Gale b 14 SEP 1945 d 30 SEP 1945  
PLOT North/Row 6 Lot 160 grave 1  
There are no Wyndhams on the 1920 Cape census.

WYNDHAM, Kenneth R. b 08 DEC 1935 d 27 JUN 1954  
PLOT North/Row 6 Lot 160 grave 2

WYNDHAM, b d  
PLOT North/Row 6 Lot 160 grave 3

WYNDHAM, b d  
PLOT North/Row 6 Lot 160 grave 4

LOFFEL, Albertine T. b 14 OCT 1899 d 18 NOV 1943  
PLOT North/Row 6 Lot 160 grave 5  
The dtr of Herman H/Arminio Loeffel & Hermina Devine. Brinkopf burial. No issue.

LOFFEL, Harold Oscar b 30 JUN 1901 d 01 MAR 1964  
PLOT North/Row 6 Lot 160 grave 6  
The son of Herman H. Loeffel & Hermina Devine. He was baptized at St Marys 15 Nov 1903 & his sponsors were Anthony Haas & Elizabeth Tenkhoff. No issue. Brothers: Charles & Frederick Loeffel survived him. Also sisters, Mrs Theresa Ferrell & Mrs Leo Boswell. Brinkopf burial.

LOFFEL/LOEFFEL, Charles C. b 17 SEP 1903 d 25 DEC 1978  
PLOT North/Row 6 Lot 160 grave 7  
The son of Herman H. Loeffel & Hermina Devine. He was baptized at St Marys on 15 Nov 1903 & his sponsors were Will & Emma Reiker. Born in Cape he moved to St Louis in 1950 & then to Memphis where he died in 1976. Survived by 1 brother Fred & 1 sister Genevive Warder.

LOFFEL/LOEFFEL, b d  
PLOT North/Row 6 Lot 160 grave 8

HOEFLER, Coletta C. b 30 MAR 1915 d 19 SEP 1972  
 PLOT North/Row 6 Lot 161 grave 1 NEE HEURING  
 The dtr of Leo Heuring & Regina Bisher of New Hamburg, MO. The wife  
 of Charles Hoefler. They married at Illmo on 2 APR 1940. 1 dtr:  
 Charlene Urhahn.

HOEFLER, Charles C. b 27 JAN 1908 d 17 OCT 1975  
 PLOT North/Row 6 Lot 161 grave 2  
 The son of Joseph F. Hoefler/Hofler & Louise Goetz. Born at New  
 Hamburg, Mo. He married Coletta Heuring 2 APR 1940 at Illmo, Mo. 1  
 dtr Charlene Hoefler who married Jacob Urhahn. Charles was a retired  
 painter at the time of his death.

BRUGGER, Mary E. b 26 OCT 1883 d 23 JAN 1947  
 PLOT North/Row 6 Lot 161 grave 3 NEE KIRCHDOERFER  
 The dtr of Joseph K. Kirchdoerfer & Catherine Mainz/Mainz. Mary was  
 baptized at St Marys 04 NOV 1883 & her sponsors were Mr & Mrs David  
 Mainz. She married Gottfried Brugger at St Marys on 14 Sep 1909 with  
 Fr. Pruento.

BRUGGER, Gottfried b 11 SEP 1874 d 28 NOV 1957  
 PLOT North/Row 6 Lot 161 grave 4  
 The son of Antony Brugger & Maria Kiesling. He married Mary  
 Kirchdoerfer at St Marys 14 Sep 1909 with Fr. Pruento. His children  
 are buried next to he & Mary.

BRUGGER, Minnie b 22 JAN 1919 d 01 APR 1982  
 PLOT North/Row 6 Lot 161 grave 5  
 The dtr of Gottfried Brugger & Marie Kirchdoerfer.

BRUGGER, Rose K. b 28 OCT 1913 d 09 NOV 1983  
 PLOT North/Row 6 Lot 161 grave 6  
 Born near Jackson. The dtr of Gottfried Brugger & Mary Kirchdoerfer.  
 She was baptized at St Marys on 4 Nov 1913 & her sponsors were  
 Bernard & Josephine Brugger. She resided on the family farm near  
 Gordonville, moving to Cape in 1982. Burial thru St Marys Cathedral  
 with Msgr Huels & Cracraft Miller Funeral Home of Jackson.

BRUGGER, Alvin Joseph b 19 JUL 1916 d 18 NOV 1974  
 PLOT North/Row 6 Lot 161 grave 7  
 The son of Gottfried Brugger & Maria Kirchdoerfer. He was  
 baptized at St Marys on 25 JUL 1916 & his sponsors were Joseph  
 Kirchdoerfer & Helen Brugger. Alvin and his two sisters are buried  
 together. They farmed near Gordonville, Mo. None of them married or  
 had children.

GLUECK, Adolph J. b 21 OCT 1890 d 09 SEP 1969 WW I  
 PLOT North/Row 6 Lot 161 grave 8  
 WW I MO PVT BTRY 34 FLD ARY

CARROLL, Bernice E. b 17 JUL 1906 d 21 FEB 1989  
 PLOT North/Row 6 Lot 162 grave 1 NEE ABERNATHY  
 The dtr of Orra Abernathy & Aloina Eudie. She married at St Vincents  
 John Carroll Jr. 25 Nov 1924 with Rev. Lesgage. Their dtr Julia was  
 baptized thru St Vincents in 1925.

CARROLL JR., John C. b 26 MAR 1903 d 23 FEB 1983  
 PLOT North/Row 6 Lot 162 grave 2  
 The son of Jack Carroll & Anna Keating. Born in Memphis, TN. He  
 married Bernice Abernathy at St Vincents on 25 Nov 1924 with Rev  
 Lesage. (Obit states married at Paducah & date of 22 NOV 1924). Their  
 children were baptized through St Vincents. Buried thru Walthers  
 Funeral Home. Resided at 419 Bellevue.

CARROLL, Anna C. b 07 SEP 1872 d 26 JUN 1971  
 PLOT North/Row 6 Lot 162 grave 3 NEE KEATING  
 The dtr of Thomas Keating & Ellen Daily. Born in ILL & died in  
 Iowa. The wife of John "Jack" C. Carroll. Their son David married at  
 St Vincents in 1928 Katherine Allard.

CARROLL SR., John "Jack" C. b 03 NOV 1868 d 05 APR 1949  
 PLOT North/Row 6 Lot 162 grave 4  
 The son of John C. Carroll of Ireland & Cynthia Biggs of KY. Born  
 in KY. The husband of Anna Keating. Buried thru St Vincents 7 APR  
 1949. Their son David married Katherine Allard at St Vincents on 22  
 DEC 1928.

SLAUGHTER, James/Jacob Purm b 19 OCT 1872 d 06 SEP 1947  
 PLOT North/Row 6 Lot 162 grave 5  
 The husband of Mrs Annie (nee Unnerstall) Hitt. They were married by  
 Fr. Prunte at St Marys on 3 Apr 1910. Walthers Funeral Home files.  
 No issue with Annie.

HITT-SLAUGHTER, Annie b 13 MAR 1872 d 02 FEB 1958  
 PLOT North/Row 6 Lot 162 grave 6 NEE UNNERSTALL  
 The dtr of Frank Unnerstall of Germany & Mary J. Vollmer. Married  
 first, Robert D. Hitt 28 FEB 1892 (he d. 24 JUL 1908 of liver  
 failure). She married James Slaughter. They married 3 Apr 1910 at St  
 Marys with Fr. Prunte. Resided at 608 Jefferson Ave in Cape. One son  
 Lawrence "Bill" Hitt survived her & one bro. Henry Unnerstall.

HITT, Lawrence "Bill" Albert b 16 FEB 1897 d 07 AUG 1976 WW I  
 PLOT North/Row 6 Lot 162 grave 7  
 WW I US ARMY The spouse of Zelma Sams. The son of Robert Hitt ( a  
 blacksmith at Poplar Bluff, MO) & Anna Unnerstall-Hitt-Slaughter. He  
 was baptized at St Marys on 28 FEB 1897 & his sponsors were Albertus  
 Hitt & Josephine Unnerstall. He married Zelma at Old St Vincents in  
 JUNE 1917. Died after being shot during a hold up at a liquor store.



HITT, Zelma b 27 NOV 1892 d 21 JUN 1971  
 PLOT North/Row 6 Lot 162 grave 8 NEE SAMS  
 The dtr of Walter Sams & Cora Trevis. She was a resident of  
 Neelyslanding, MO. The wife of Lawrence Hitt. She married at Old St  
 Vincents in JUNE 1917. She was baptized at St Marys on 6 Jan 1923 by  
 Rev H.J. Schlieter.

PIRANO, Victor Thomas b 07 JAN 1951 d 15 FEB 1951  
 PLOT North/Row 6 Lot 163 grave 1  
 The son of Don Pirano & Celeste Pruitt. Walthers Funeral Home files.

PIRANO, Celeste b 14 MAR 1914 d 30 MAY 1982  
 PLOT North/Row 6 Lot 163 grave 2 NEE PRUITT  
 "a true child of GOD" The wife of Don Pirano. The dtr of Emil C.  
 Pruitt & Kattie Pittman. She was born at Whitewater, MO. Married  
 Don A. Pirano of NY 13 JAN 1946 in Cape.

PIRANO, Don Arthur b 16 OCT 1912 d 26 JAN 1986  
 PLOT North/Row 6 Lot 163 grave 3  
 Born in NY. The son of Vincenzo Piraino and Giralama Ignizio. He died  
 in St. Louis at the Veterans Hosiptal. Married Celeste Pruit 13 JAN  
 1946 in Cape. Retired Air Force Chief Warrant Officer. Children:  
 Vincent of Kansas City, Tim of Denver, Co., and Mrs. Donna Satar,  
 Pacific, Mo. Buried thru St Marys & member of Old St. Vincents.

PIRANO, b d  
 PLOT North/Row 6 Lot 163 grave 4

BARENKAMP, Joseph L. b 04 NOV 1901 d 06 JUN 1950  
 PLOT North/Row 6 Lot 163 grave 5  
 The son of Joseph Barenkamp & Nellie Hays both of Cape County, MO. He  
 married Arlyn Adams at St Marys on 3 JUN 1925. Walthers Funeral Home  
 files.

BARENKAMP, TheIma B. b 08 SEP 1908 d 19 JUN 1997  
 PLOT North/Row 6 Lot 163 grave 6 NEE BECHTLOFFT  
 Dtr. of Julius E. Bechtloff and Grace Crews. Born in Elkhville, Ill.  
 Married Joseph Leo Barenkamp III on 16 June 1931 in Mound City, Ill.  
 Was linotype operate at Southeast Missourian newspaper 39 years.  
 Member of Centenary United Methodist Church. Burial with Dr. Neil  
 Stein. 2 dtrs, Margaret Spear and Sharon Barrows.

VOGELSANG, August Ludwig b 11 SEP 1894 d 11 DEC 1993  
 PLOT North/Row 6 Lot 163 grave 7  
 The son of August Phillip Vogelsang & Mary Debadine. He was born  
 in St Louis. The husband of Ann Nicholas. They married 27 June 1917  
 at Brentwood, Mo. Employed by American Steel in St Louis. Burial  
 through St. Mary's with Msgr. Rolwing. Survivors: 1 brother, Edwin  
 Vogelsang; 2 grandchildren; 3 great-grandchildren.

VOGELSANG, Ann Isabell b 1896 d 1965  
 PLOT North/Row 6 Lot 163 grave 8 NEE NICHOLAS  
 She married August Vogelsang in Brentwood, Mo. on 27 June 1917.

NENNINGER, b d  
 PLOT North/Row 6 Lot 164 grave 1

NENNINGER, b d  
 PLOT North/Row 6 Lot 164 grave 2

NENNINGER, Anna F. b FEB 1894 d 02 JUL 1971  
 PLOT North/Row 6 Lot 164 grave 3 NEE WULFERS  
 The dtr of Charles Wulfers & Bertha Meiderhoff. She married Clarence  
 Charles Nenninger at St Marys on 1 JAN 1915.. Died in Tulsa, Okla. She  
 had resided there since 1919. Children: Harold & Myrtle. St Marys  
 burial with Rev Clavin. Anna is noted as a HUBER on spouses obit  
 info. She may have been married twice. Needs researched.

NENNINGER, Charles A. b 1873 d 11 JUN 1957  
 PLOT North/Row 6 Lot 164 grave 4  
 The son of Henry Nenninger & Anna Obst. The husband of Anna Huber &  
 father of Harold F. Nenninger who was baptized at St Marys in 1907.

STRACK, Phillip N. b 06 OCT 1875 d 12 SEP 1951  
 PLOT North/Row 6 Lot 164 grave 5  
 The son of Anton Strack & Regina Heisserer. He married Caroline C.  
 Weber 1 MAY 1906 at St Denis in Benton, MO.

STRACK, Caroline Catherine b 29 JUN 1889 d 29 OCT 1963  
 PLOT North/Row 6 Lot 164 grave 6 NEE WEBER  
 The dtr of August Weber & Gertrude Schaefer. The wife of Phillip  
 Strack. They married at St Denis in Benton, MO on 1 MAY 1906. They  
 reared their family near Benton, Scott County, Missouri. Their son  
 William married Marie Koeppel 13 AUG 1927 at St Marys.

STRACK, b d  
 PLOT North/Row 6 Lot 164 grave 7

STRACK, b d  
 PLOT North/Row 6 Lot 164 grave 8

ROBERT, Ruth M. b 1917 d  
 PLOT North/Row 6 Lot 165 grave 1 NEE CROSSWITE  
 Born in Oklahoma. The wife of Ziler Robert in grave 2.

ROBERT, Ziler "Pat" b 21 MAY 1912 d 1971  
 PLOT North/Row 6 Lot 165 grave 2  
 The son of John Robert & Emma Steimle. He was baptized at St Marys  
 on 2 June 1912 & his sponsors were Joe & Anna Steimle.

NENNINGER, Opal L. b 27 APR 1913 d  
 PLOT North/Row 6 Lot 165 grave 3 NEE DAWSON  
 Born in West salem, ILL. The dtr of George A. Dawson & Clara Marks.  
 She married Marvin Nenninger at St Marys in 1937.

NENNINGER, Marvin J. b 09 JUN 1907 d  
 PLOT North/Row 6 Lot 165 grave 4  
 The son of John Nenninger & Sybilla Frueh. He was baptized at St  
 Marys on 16 June 1907 & his sponsors were Walter Vandeven & Maria  
 Giboney. The husband of Opal Dawson. They married at St Marys in  
 1937.

NENNINGER, Vernon Ferdinand b 11 AUG 1909 d 28 FEB 1970  
 PLOT North/Row 6 Lot 165 grave 5  
 The son of John Nenninger & Sybilla Frueh. He was baptized at St  
 Marys on 22 Aug 1909 & his sponsors were Clarence Nenninger & Paula  
 Deyer. The husband of Lillian Hager of Gordonville. They married at  
 St Marys.

NENNINGER, Lillian M. b 1913 d OCT 1980  
 PLOT North/Row 6 Lot 165 grave 6 NEE HAGER  
 The wife of Vernon Nenninger. She was born at Gordonville, Mo.  
 Vernon & Lillian married at St Marys.

NENNINGER, Bernard H. b 09 SEP 1913 d 02 DEC 1978 WW II  
 PLOT North/Row 6 Lot 165 grave 7  
 WW II SSGT US ARMY The son of John Nenninger & Sibylla Frueh. He  
 married Mary Louise Heisserer. Various first name spelling on county  
 files (Benard, Ben, etc).

NENNINGER, Mary Louise b 17 JUL 1923 d  
 PLOT North/Row 6 Lot 165 grave 8 NEE HEISSERER  
 The wife of Benard Nenninger. They married at St Marys.

TURLIN, William V. b 08 DEC 1906 d 15 DEC 1979  
 PLOT North/Row 7 Lot 1006 gr 1  
 The son of Joseph V. Turlin & Mary Linetta Griffaw. Born in Perry  
 Co., Mo.

UNKNOWN, b d  
 PLOT North/Row 7 Lot 1006 grave 5

GRIFFAW, Jewel b 02 JUL 1906 d 02 FEB 1994  
 PLOT North/Row 7 Lot 1006 grave 6 NEE MARTIN  
 Born at Dexter, dtr of Fred Martin & Bertha Cowan. Married Charles T.  
 Griffaw 24 Apr 1926 in Cape. Died in Cape. 3 sons, Donald, Thomas &  
 Charles Jr.; 2 dtrs, Mary Ainsworth & Frances Rau; 1 bro, Floyd  
 Martin. Burial through St. Mary's with Msgr. Rolwing.

MILLER, Mrs. Robert b d

PLOT North/Row 7 lot 1006 gr 2-4  
Owner of these 3 graves

JONES, Alvina A. b d 13 AUG 1994  
PLOT North/Row 7 Lot 1006 gr 4

GRIFFAW SR., Charles T. b d 04 MAR 1977  
PLOT North/Row 7 Lot 1006 grave 5  
Unmarked. Burial thru St Vincents on 7 Mar 1977. Survived by wife  
Jewel and a son Charles Jr. Charles Jr. baptized thru St Vincents.

MIEDERHOFF, Lucy b 25 MAY 1906 d 03 DEC 1997  
PLOT North/Row 7 Lot 1007 grave 7  
Lucy was born in New Hamburg the dtr of Henry Meiderhoff & Anna Marie  
Wulfers. She was the personal maid for Mrs. August Busch Sr., and  
several other prominent clergy. She was a member of St Marys.  
Burial with Fr. Randy Tochtrop.

ZIEGLER, Mary Ann b d  
PLOT North/Row 7 Lot 1015 grave 1 NEE NENNINGER  
The wife of August "RED" Ziegler. They married in Cape, 4 AUG 1943.  
Members of St Marys Cathedral.

ZIEGLER, August "RED" H. b 20 AUG 1920 d 11 OCT 1994 WW II  
PLOT North/Row 7 Lot 1015 grave 2  
The son of August Ziegler & Anna Hahn of Scott Co., Mo. He married  
Mary Ann Nenninger in Cape 4 AUG 1943. He was a retired letter  
carrier with the Cape Girardeau Postal Service. Served in the Army  
during WW II. Survived by spouse, 3 sons & 3 daughters. St Marys  
Cathedral Member, burial under Lorbergs with Fr. James Seyer 13 OCT.

BUEHRLE, Robert H. b d  
PLOT North/Row 7 Lot 1015 grave 3

BUERHLE, Mrs. Robert b d  
PLOT North/Row 7 Lot 1015 grave 4  
owns grave

LEWIS SR., Glenn Joseph b 02 FEB 1906 d 26 APR 1989  
PLOT North/Row 7 Lot 1015 grave 5  
The son of Henry Lewis & Alberta Wright. The husband of Lucille  
Arnold. They married 4 June 1927 at St Marys.

LEWIS, Lucille Frances b 12 NOV 1904 d 19 JUN 1997  
PLOT North/Row 7 Lot 1015 grave 6 NEE ARNOLD  
The dtr of James F. Arnold & Harriet Gunther. The wife of Glenn J.  
Lewis Sr. They married 4 June 1927 at St Marys. Their son Glenn Jr.  
married at St Vincents Virginia Wolters in 1948.

HITT, Laurence "Clifford" Clifford b 21 MAR 1921 d 19 OCT 1986

PLOT North/Row 7 Lot 1015 grave 7  
 The son of Lawrence Hitt & Zelma Sams. Born in Cape. He married Anna Fatseas 28 Sep 1946. Moved to California and was a real estate developer & owner of Southern Pine Development. Died at LaMesa, CA. St Marys burial with Rev Saunders. See Brinkopf Howell funeral home files for listing of children. Also see his obit.

HITT, Anna "yiayia" b 27 JUN 1924 d  
 PLOT North/Row 7 Lot 1015 grave 8 NEE FATSEAS  
 The wife of Clifford Hitt. They married 28 Sep 1946.

HAWKINS, Milton T. b d  
 PLOT North/Row 7 Lot 166 grave 1

HAWKINS, Ida L. b 23 FEB 1903 d 08 JUN 1986  
 PLOT North/Row 7 Lot 166 grave 2 NEE LUX  
 A native of Kelso, Mo. The wife of Joseph Hawkins. They married at St Vincents 22 AUG 1922 with Fr. Malloy officiating. Died at her residence 225 William. 1 son Milton & his wife Rubye survive. 1 sister Mrs Alvenia Russell of Kelso. St Marys Mass with Msgr Joseph Gosche. The dtr of August Lux & Helen Georger of Scott County.

HAWKINS, Joseph Ace b 04 JAN 1895 d 18 NOV 1977 WW I  
 PLOT North/Row 7 Lot 166 grave 3  
 The son of Thomas Hawkins & Clara Robertson. A resident of Kelso, Mo. He married Ida Lux 22 AUG 1922 with Fr. Malloy officiating. Buried thru St Vincents 21 NOV 1977. PFC WW I

HAWKINS, Stephen R. b d  
 PLOT North/Row 7 Lot 166 grave 4

MCCALLISTER, b d  
 PLOT North/Row 7 Lot 166 grave 5

MCCALLISTER, William C. b 09 JAN 1924 d 26 JAN 1983 WW II  
 PLOT North/Row 7 Lot 166 grave 6  
 FLT US ARMY WW II He married Dorris Rauth.

MCCALLISTER, Joseph S. b 22 APR 1956 d 22 APR 1956  
 PLOT North/Row 7 Lot 166 grave 6b  
 Son of William McCallister & Dorris Rauth. Buried at feet of parents. Twin of John.

MCCALLISTER, John R. b 22 APR 1956 d 22 APR 1956  
 PLOT North/Row 7 Lot 166 grave 6b  
 A twin to Joseph McCallister. The son of William McCallister & Dorris Rauth. Buried at the feet of his parents.

MCCALLISTER, Dorris b 09 MAR 1922 d  
 PLOT North/Row 7 Lot 166 grave 7 NEE RAUTH

She married William McCallister.

- MCCALLISTER, b d  
PLOT North/Row 7 Lot 166 grave 8
- WILLIAMS, Robert Paul b 22 AUG 1922 d 11 MAY 1945 US NAVY  
PLOT North/Row 7 Lot 168 grave 1  
US NAVY SQUADRON VP 62 The son of Clarence & Mary Williams.  
Died in a plane crash in the Navy. Buried thru St Vincents 17 MAY  
1945.
- WILLIAMS, Mary H. b 1902 d 1977  
PLOT North/Row 7 Lot 168 grave 2  
The wife of Clarence Williams.
- WILLIAMS, Clarence P. b 1896 d 1961  
PLOT North/Row 7 Lot 168 grave 3  
The husband of Mary in grave 2.
- WILLIAMS, b d  
PLOT North/Row 7 Lot 168 grave 4
- REYNOLDS, Thomas Joseph b 29 DEC 1917 d  
PLOT North/Row 7 Lot 168 grave 5  
The son of Henry J. Reynolds & Mary Donnelly. He was baptized at St  
Vincents on 5 Jan 1918 & his sponsors were William Donnelly & Marie  
Reynolds. Thomas married Ruth Blumer at St Vincents 13 Oct 1940.
- REYNOLDS, Ruth b d  
PLOT North/Row 7 Lot 168 grave 6 NEE BLUMER  
The dtr of Edward Blumer & Opal Best. She married Thomas Reynolds at  
St Vincents on 13 Oct 1940. There is a note on their marriage  
register that she was baptized on their wedding day into the Catholic  
faith.
- REYNOLDS JR., Thomas Joseph b 02 FEB 1941 d 27 JAN 1945  
PLOT North/Row 7 Lot 168 grave 7  
The son of Thomas Reynolds Sr. & Ruth Blumer. He was baptized at St  
Vincents on 16 Feb 1941 & his sponsors were Mr & Mrs Henry Reynolds.  
Walthers Funeral Home files. Died in a house fire.
- REYNOLDS, Mary Catherine b 04 OCT 1942 d 25 JAN 1945  
PLOT North/Row 7 Lot 168 grave 8a  
The dtr of Thomas Joseph Reynolds & Ruth Blumer. She was baptized at  
St Vincents on 11 OCT 1942 & her sponsors were Thomas Reynolds & Mrs  
Henry Reynolds Sr. (aka Mary Donnelly-Reynolds) Buried thru St  
Vincents. Walthers Funeral Home files. She & her siblings died in a  
house fire.
- REYNOLDS, Maxine Cecilia b 07 SEP 1944 d 25 JAN 1945

PLOT North/Row 7 Lot 168 grave 8b  
The dtr of Thomas Reynolds Sr. & Ruth Blumer. She was baptized at St Vincents on 25 Sep 1944 & her sponsors were Mr & Mrs Sylvester Lappe. Buried thru St Vincents 26 JAN 1945. Died in a house fire & is buried with her brother & sister.

HAHN, Alma M. b 01 AUG 1888 d 07 JUL 1949  
PLOT North/Row 7 Lot 169 grave 1 NEE COMPAS  
The dtr of John Compas of Canada & Mary Westrich. The wife of Solomon Hahn. They married in Scott County near Kelso on 27 APR 1915. Children: Moran, Coletta, Mrs Leo Burger, & Mrs JR Snider. Moved to Cape with Solomon in 1943 from Scott County.

HAHN, Solomon b 14 FEB 1883 d 19 MAR 1977  
PLOT North/Row 7 Lot 169 grave 2  
The son of Joseph Hahn & Anna Diebold. Born in Scott Co near Kelso. He married Alma Compas 27 APR 1915 at New Hamburg, MO. Moved to Cape in 1943. Retired from carpentry in 1962. Member of St Mary's Cathedral. Ford & Sons burial with Rev Daniel Hirtz. 2 dtrs: Coletta Hahn & Viola Snider.

SEIB, Elizabeth M. b 01 APR 1874 d 20 FEB 1960  
PLOT North/Row 7 Lot 169 grave 3 NEE GEOBLE  
The dtr of Frank Geoble/Gockel & Kunegia Geletzhiser, both of Germany. The wife of Frank Seib.

SEIB, Frank b 30 JAN 1872 d 14 JUN 1948  
PLOT North/Row 7 Lot 169 grave 4  
The son of Nicholas Seib of Germany & Mary Groben of Ohio. The husband of Elizabeth Geoble. Not on the 1880 Cape census. Walthers Funeral Home. Children: Zita Hoffer & Clotilda Wulfers.

WULFERS, Frank b 06 AUG 1883 d 15 FEB 1946  
PLOT North/Row 7 Lot 169 grave 5  
The son of Charles Wulfers of Germany and Bertha Elizabeth Miederhoff of Oak Ridge, MO who are also buried at St Marys. The husband of Mary Emma Seiler. They married 28 Nov 1907 at St Marys. Walthers Funeral Home.

WULFERS, Mary Emma b 18 JUL 1883 d 05 JUN 1970  
PLOT North/Row 7 Lot 169 grave 6 NEE SEILER  
The dtr of Charles A. Seiler & Wilhelmina Nenninger. She married Frank Wulfers at St Marys on 28 Nov 1907. Buried thru Walthers Funeral Home. Children: Father Manuel, Erma Cooper, & Bernice.

RUSSELL, Esther b 29 JAN 1888 d 03 JAN 1974  
PLOT North/Row 7 Lot 169 grave 7  
Probably the wife of William Russell who died 21 NOV 1907 and is not marked at St Marys.

WULFERS, b d  
 PLOT North/Row 7 Lot 169 grave 8

KEARNEY, b d  
 PLOT North/Row 7 Lot 170 grave 1

KEARNEY, b d  
 PLOT North/Row 7 Lot 170 grave 2

KEARNEY, b d  
 PLOT North/Row 7 Lot 170 grave 3

KEARNEY, b d  
 PLOT North/Row 7 Lot 170 grave 4  
 Large KEARNEY monument on this grave.

KEARNEY, James b 09 JAN 1889 d 16 OCT 1948  
 PLOT North/Row 7 Lot 170 grave 5  
 Not on the 1900 Cape census. Born in Michigan. The son of James  
 Kearney & Ellen Canfield both of Michigan.

HUNCKE, Nadene b d 28 NOV 1997  
 PLOT North/Row 7 Lot 170 grave 6 NEE KEARNEY

KEARNEY, b d  
 PLOT North/Row 7 Lot 170 grave 7

KEARNEY, Nadine "BABY" b 1946 d 1946  
 PLOT North/Row 7 Lot 170 grave 8

HINTON, Edna M. b 06 OCT 1917 d 02 JUN 1971  
 PLOT North/Row 7 Lot 171 grave 1 NEE GERINGER  
 Born in Cape. The dtr of Leo Geringer & Julia Blechle. She was  
 baptized at St Marys on 7 OCT 1917 & her sponsors were Fred & Nina  
 Stammer. The wife of Howard Hinton. Married at St Marys.

HINTON, Howard H. b 10 OCT 1914 d  
 PLOT North/Row 7 Lot 171 grave 2  
 Born at Allenville. The son of Howard & Carrie Hinton on the 1920  
 Cape Census. The husband of Edna Geringer. They married at St  
 Marys.

EAKERS, Irene T. b 21 JUN 1907 d  
 PLOT North/Row 7 Lot 171 grave 3 NEE GERINGER  
 The dtr of Leo Geringer & Julia Blechle. Born at Biehle, Mo., and  
 came to Cape as a small child. The wife of Lee Eakers. They married  
 at St Marys in 1931.

EAKERS, Lee V. b 23 JUL 1905 d 04 MAY 1977  
 PLOT North/Row 7 Lot 171 grave 4



The son of Joseph Eakers & Victoria Sample on the 1910 Cape County census. The husband of Irene Eakers.

GRIMES, Wilma M. b d  
PLOT North/Row 7 Lot 171 grave 5 NEE SCOTT  
The dtr of Holman Scott & Josephine Sadler of Advance, Mo.

BRUENING SR., Leo Frederick Louis b 06 APR 1882 d 12 NOV 1948  
PLOT North/Row 7 Lot 171 grave 6  
The son of Fred & Sophia Bruening. Born in Cape. The husband of Clara Freese. A retired tailor. The son of Mr & Mrs Frederick Bruening. He married Clara 17 SEP 1907. Apprenticed with his brother at the tailor shop at 500 Broadway. Survived by children: Leo Jr, Mrs Raymond LaLumendiere & Ruth Bruening-Conroy. Brinkopf burial.

BRUENING, Clara A. b 13 APR 1882 d 15 MAY 1946  
PLOT North/Row 7 Lot 171 grave 7 NEE FREESE  
The dtr of Herman Freese & Mary Lucy Brummer. She was baptized at St Marys 23 APR 1882 & her sponsors were Henry Brummer & Mary Anna Brummer. She married Leo Bruening 17 SEP 1906. Members of St Marys Cathedral. Brinkopf burial. 1 dtr: Ruth Conroy.

BRUENING, b d  
PLOT North/Row 7 Lot 171 grave 8

BEATY, Marie H. b 28 JUL 1908 d 13 MAR 1993  
PLOT North/Row 7 Lot 172 grave 1 NEE HERBST  
"The LORD is our shepherd" Married Ralph Beaty at St. Mary's. Born in Cape, the dtr of John Herbst & Rosa Ostendorf. Baptized at St Marys on 10 AUG 1908 & her sponsors were Edward & Hattie Schlinder. President of VFW Auxiliary & St Francis Auxiliary. Retired from JCPenny. Survivor: 1 dtr, June Simpson. Burial thru St. Mary's.

BEATY, Ralph b 11 JUN 1905 d 12 APR 1971 WW II  
PLOT North/Row 7 Lot 172 grave 2  
WW II SK 2 USNR MO The husband of Marie Herbst. "The LORD is our shepherd" Married at St Marys. PROBABLY the son of Francis Beaty & Hannah Moran.

BROCKMEYER, Mary b 18 FEB 1901 d 19 NOV 1990  
PLOT North/Row 7 Lot 172 grave 3 NEE EFTINK  
The dtr of George Eeftink & Johanna Landewee. Born at Oran, Mo. The wife of Frank Brockmeyer. They married 23 Sep 1924. Member of St Marys in Cape. Children: Alfred, SISTER Rose Francis Irene, Bertha essner, Frieda Seyer, Julie James, Theresa Schreckenber, Frances Willenbring, Millie Seyer, & Dorothy Summers.

BROCKMEYER, Frank J. b 19 SEP 1901 d 15 MAY 1983  
PLOT North/Row 7 Lot 172 grave 4  
The son of Theodore Brockmeyer & Mary Schumer. Born at Apple

Creek, Mo. The husband of Mary Eftink in grave 3. They married 23 Sep 1924. Their dtr Freida married Joseph Aloysius Seyer. Self employed blacksmith operating a shop on South Spanish from 1925 to 1963 when he retired.

- BROCKMEYER, Charles A. b 22 FEB 1951 d  
PLOT North/Row 7 Lot 172 grave 5
- BROCKMEYER, Herman G. b 10 OCT 1908 d 23 JUL 1978  
PLOT North/Row 7 Lot 172 grave 6  
The husband of Margaret Brockmeyer.  
He is believed to be the son of Theodore Brockmeyer & Mary Schumel  
but this needs proven.
- BROCKMEYER, Margaret M. b 17 JAN 1910 d  
PLOT North/Row 7 Lot 172 grave 7 NEE MEYER  
The dtr of Frederick Meyer & Dora Krieger. She was baptized at St  
Marys Cathedral 6 FEB 1910. Her sponsors were Leo Freeze &  
Josephine Hausenchild. The wife of Herman Brockmeyer.
- BROCKMEYER, Bernard Theodore b 21 NOV 1936 d 21 DEC 1947  
PLOT North/Row 7 Lot 172 grave 8  
The son of Herman Brockmeyer of Apple Creek, Mo. & Margaret Meyer of  
Cape. Born in St Louis. Hamans Funeral Home files.
- FREESE, b d  
PLOT North/Row 7 Lot 173 grave 1
- WISSMAN, John W. b 23 FEB 1920 d 20 JUL 1966 US NAVY  
PLOT North/Row 7 Lot 173 grave 2  
US NAVY MO BM1  
Probably the son of John Lester Wissman & Marjorie Elizabeth Davis  
but needs PROVEN.
- FREESE, b d  
PLOT North/Row 7 Lot 173 grave 3
- FREESE, b d  
PLOT North/Row 7 Lot 173 grave 4
- SAMS, Cleet W. b 29 JAN 1897 d 12 NOV 1971  
PLOT North/Row 7 Lot 173 grave 5  
Born at Neelys Landing, Mo. The son of Walter Sams & Cora Travis. The  
husband of Willie Noland. Walthers Funeral Home files.
- SAMS, Willie Marie b 06 JAN 1897 d 06 JUN 1950  
PLOT North/Row 7 Lot 173 grave 6 NEE NOLAND  
The dtr of John Noland & Nancy Reynolds of Poca, MO. The wife of  
Cleet Sams. Walthers Funeral Home files.

BRUNK, Eugene "Gene" b 21 JAN 1884 d 04 OCT 1960  
 PLOT North/Row 7 Lot 173 grave 7  
 The son of Joseph Brunk of Belleville, ILL. Resided at 7 A North  
 Benton in Cape. A self employed carpenter. Born at Belleville, ILL.  
 He married Ella LaCroix 24 FEB 1927. Resident of Cape 33 years prior  
 to death. Walthers burial.

BRUNK-BROOKS, Ella M. b 02 MAR 1900 d 03 NOV 1988  
 PLOT North/Row 7 Lot 173 grave 8 NEE LACROIX  
 Born at Gordonville, Mo. The dtr of Jacob LaCroix Sr. & Mary  
 Miederhoff. Married 1st, Eugene Brunk 24 FEB 1927. He died 4 OCT  
 1960. The 2nd wife of Leo R. Brooks. Members of St Vincents. She was  
 the sister of William LaCroix who is also buried at St Marys.

LANE, b d  
 PLOT North/Row 7 Lot 174 grave 1

LANE, b d  
 PLOT North/Row 7 Lot 174 grave 2

HAAS, Elma A. b 21 JAN 1898 d 30 APR 1994  
 PLOT North/Row 7 Lot 174 grave 3 NEE VANDEVEN  
 The dtr of Edwin Vandeven & Mona Shanks. The wife of Alvin Haas. They  
 married in 1917 in Cape Girardeau. Their son Kenneth married at St  
 Vincents Juanita Stewart on 28 DEC 1953. Member of St Mary's  
 Cathedral, the Western Catholic Reunion, Daughters of Isabella, & the  
 Diocesan Council of Catholic Women. Ford & Sons. Buried 3 MAY 1994.

HAAS SR., Alvin A. b 04 AUG 1895 d 31 DEC 1950  
 PLOT North/Row 7 Lot 174 grave 4  
 The son of Joseph Haas & Helena Fischer of Germany. The husband of  
 Elma Vandeven. They married in Cape in 1917. Members of St Mary's  
 Cathedral. Walthers Funeral Home files. Children: Alvin Jr.,  
 Kenneth, Harold, John, Lucille, & Joann.

HAAS, b d  
 PLOT North/Row 7 Lot 174 grave 5

HAAS, b d  
 PLOT North/Row 7 Lot 174 grave 6

HAAS, b d  
 PLOT North/Row 7 Lot 174 grave 7

HAAS, b d  
 PLOT North/Row 7 Lot 174 grave 8

CHRISTOFF, Mary "Claudine" Claudine b 08 FEB 1928 d  
 PLOT North/Row 7 Lot 175 grave 1 NEE CAMBRON  
 The dtr of Claud Cambron & Ida Clevenger. She was born at New

Madrid, MO. The wife of Everett Christoff. They married in 1951 in New Madrid, MO. "in loving memory"

CHRISTOFF, Everett C. b 21 OCT 1918 d 30 JAN 1987  
PLOT North/Row 7 Lot 175 grave 2  
The son of George Christoff & Viola Griffaw. He was baptized at St Marys on 19 Jan 1919 & his sponsors were Charles Griffaw & Mrs Linetta Turlin. The husband of Mary Claudine Cambron. "in loving memory" Buried thru St Vincents on 3 FEB. Survived by wife & 2 dtrs Angela & Patricia Glastetter.

CHRISTOFF, Viola Agnes b 18 NOV 1896 d 21 OCT 1997  
PLOT North/Row 7 Lot 175 grave 3 NEE GRIFFAW  
Born in Perryville, the dtr of Thomas Griffaw & Mary Knott. The wife of George Christoff. They married at St Marys on 1 Feb 1915 with Rev Walsh officiating. Later members of St Vincents. Burial through St. Vincent's with Fr. Art Trapp. 2 sons, Virgil & George.

CHRISTOFF, George E. b 29 OCT 1893 d 14 JUN 1952  
PLOT North/Row 7 Lot 175 grave 4  
Unknown parents. The husband of Viola Griffaw. They married at St Marys on 1 Feb 1915 with Fr Walsh officiating. Buried thru St Vincents 16 JUN 1952 & Walthers Funeral Home. Their children were baptized thru St Vincents.

CHRISTOFF, b d  
PLOT North/Row 7 Lot 175 grave 5

CHRISTOFF, b d  
PLOT North/Row 7 Lot 175 grave 6

CHRISTOFF, b d  
PLOT North/Row 7 Lot 175 grave 7

CHRISTOFF, b d  
PLOT North/Row 7 Lot 175 grave 8

WELCH, Marie Helen b 23 AUG 1914 d 21 DEC 1979  
PLOT North/Row 7 Lot 176 grave 1 NEE GERINGER  
The dtr of Leo Geringer & Julia Blechle, she was born in Cape. Member of St Marys. She married Thomas Welch in Oct 1933. Her family is also buried at St Marys. Died in St Louis. St Marys ceremony with Rev. Levielle. Thomas remarried after her death & will be buried with his second wife at Memorial Park (1994 interview).

WELCH, Thomas R. b d  
PLOT North/Row 7 Lot 176 grave 2  
The husband of Marie Helen Geringer. They married at St Marys in Oct 1933.

MORRIE, Mayme A. b 13 OCT 1906 d 30 APR 1983  
 PLOT North/Row 7 Lot 176 grave 3 NEE HORRELL  
 The dtr of John Horrell & Anna Radin. She was born at Glennon,  
 MO. The wife of Mike Morrie. They married 27 NOV 1928. Member of  
 Immaculate Conception in Jackson, Mo. Cracraft Miller & Rev Stanton  
 burial. Children: Herbert, John, Larry, & Dorothy Kluesner.

MORRIE, Mike A. b 06 NOV 1901 d 15 NOV 1970  
 PLOT North/Row 7 Lot 176 grave 4  
 The husband of Mayme Horrell.

STRANAHAN, Benjamin James b 27 FEB 1929 d 29 MAY 1970 WW II +  
 PLOT North/Row 7 Lot 176 grave 5  
 WW II, KOREA, SGT USMC INDIANA The son of Leonrad Stranahan &  
 Frances Savage. Born in IND. The husband of Elnora Shannon in grave 6.  
 Burial thru St Vincents in June of 1970.

STRANAHAN, Elnora Lee b 17 AUG 1930 d  
 PLOT North/Row 7 Lot 176 grave 6 NEE SHANNON  
 The wife of Benjamin Stranahan in grave 5.

SCHLOSS, Robert O. b 29 APR 1926 d 02 DEC 1970 WW II+  
 PLOT North/Row 7 Lot 176 grave 7  
 WW II, KOREA, MO SGT 90 BOMB GP-AF The husband of Valeria in grave  
 8.

SCHLOSS, Valeria b 1927 d  
 PLOT North/Row 7 Lot 176 grave 8  
 "in loving memory" The wife of Robert Schloss in grave 7.

NENNINGER, Thomas G. b 01 FEB 1945 d 26 MAY 1980  
 PLOT North/Row 8 Lot 1007 grave 1  
 The son of Marvin J. Nenninger & Opal Dawson.

HALTER, Benjamin J. b 17 APR 1924 d 25 AUG 1978  
 PLOT North/Row 8 Lot 1007 grave 3

COMPAS, Walter C. b 26 APR 1907 d 10 JAN 1978  
 PLOT North/Row 8 Lot 1007 grave 4  
 The son of Frank Compas & Amelia Dunger.

MIEDERHOFF, Frank Anton b 12 DEC 1892 d 19 MAY 1977  
 PLOT North/Row 8 Lot 1007 grave 5  
 "our brother" "The LORD is my shepherd" Born at New Hamburg, MO.  
 Moved to Cape from Oran, Mo. No issue. Member of St Marys. Survived  
 by brothers: Theodore & Bernard & sisters: SISTER Rita, Bernadine, &  
 Lucy.

MIEDERHOFF, Bernadine b 28 NOV 1898 d 04 FEB 1980  
 PLOT North/Row 8 Lot 1007 grave 6

"our sister" "The LORD is my shepherd" Born at Applecreek, Mo.

MIEDERHOFF, b d  
PLOT North/Row 8 Lot 1007 grave 8

GLASSTETTER, b d  
PLOT North/Row 8 Lot 1016 grave 1

GLASSTETTER, b d  
PLOT North/Row 8 Lot 1016 grave 2

GLASSTETTER, Lenora I. b 13 OCT 1912 d 08 MAR 1993  
PLOT North/Row 8 Lot 1016 grave 3 NEE WARREN  
Born at Crosstown, Mo. the dtr of Daniel Warren & Lilly  
Hope-Warren-Rutter. She married Zeno Glasstetter 8 June 1937 at  
Kelso. A registered nurse for 32 years. Member of St Ambrose Catholic  
Church. 2 sisters Etta Smith, Flora Hulbright. 2 sons Larence &  
Daniel & 1 dtr Martha Randall. Rev. Allan Saunders officiated.

GLASSTETTER, Zeno M. b 21 JUL 1908 d 14 AUG 1980 VFW  
PLOT North/Row 8 Lot 1016 grave 4  
The son of Joseph Glasstetter & Elizabeth Enderle. Not on the 1920  
Cape census. He married Lenora Warren at Kelso 8 JUN 1938 at St  
Augustines. Employed at the Cement Plant. Member of the VFW & St  
Ambrose Catholic Church.

SIDES, b d  
PLOT North/Row 8 Lot 1016 grave 5

SIDES, Lucille M. b 21 NOV 1913 d 12 AUG 1994  
PLOT North/Row 8 Lot 1016 grave 6 NEE HERBST  
The dtr of John Herbst & Rosa Ostendorf. Married Eugene Sides 8 Jul  
1940 in Cape. Chamber of Commerce & Toll Bridge Office. St Marys  
burial with Rolwing & Rev. Neil Stein. Surv: spouse, son: Ronald  
E., 2 dtrs: Linda Craig, Brenda Emerson, 1 sis: Margaret  
Griffaw 1 grandchild

SIDES, b d  
PLOT North/Row 8 Lot 1016 grave 7

HALTER, Lawrence N. b 16 DEC 1918 d 25 JAN 1982  
PLOT North/Row 8 Lot 1016 grave 8  
Not on the 1920 census for Cape county. The son of Daniel Halter &  
Anna Beel. He was born near Oran, Mo.

SMITH, Viola b d  
PLOT North/Row 8 Lot 178 grave 1

HOLMES, Clara C. b 10 JUN 1907 d  
PLOT North/Row 8 Lot 178 grave 2

This grave is located directly across the street and to the right of Father Puentes monument. She is in the Burger family plot.

- BURGER, Charles b 19 NOV 1883 d 08 MAY 1975  
PLOT North/Row 8 Lot 178 grave 5  
The son of Anthony Burger & Therese Haas. The husband of Helen Leible (the dtr of George Leible & Louisa Reigert) in grave 6. Members of St Marys Cathedral.
- BURGER, Helen Ann b 13 DEC 1884 d 04 FEB 1978  
PLOT North/Row 8 Lot 178 grave 6 NEE LEIBLE  
The wife of Charles Burger. Members of St Marys Cathedral. Children: Ervin, Raymond, Leon, Arvilla Fico, Corine Waddle, Alvina Lally, Bernice Kagle, & Viola Westrich.
- LALLY, Alvina Helen b 16 JAN 1909 d  
PLOT North/Row 8 Lot 178 grave 7 NEE BURGER  
The dtr of Charles Burger & Helen Leible. She was born in Scott County & baptized at New Hamburg. She married William Lally & he is buried in St Louis. She will be buried next to her parents.
- BURGER, b d  
PLOT North/Row 8 Lot 178 grave 8
- ROBERT SR., Norman A. b 26 JAN 1926 d  
PLOT North/Row 8 Lot 179 grave 1  
Born at Benton, Scott Co., MO. The son of Alphonse Robert & Clara Schlitt. The husband of Virginia Recker in grave 2. Two sons, Norman Jr. & Steven Robert.
- ROBERT, Virginia Lee b 06 JUL 1926 d 07 NOV 1974  
PLOT North/Row 8 Lot 179 grave 2 NEE RECKER  
Born at Portageville, Mo. The dtr of Amos Recker & Arrie Lee. The wife of Norman Robert Sr. Their son Stephen married in 1969 at St Vincents Mary Wright.
- RECKER, Arrie Lee b 06 JUL 1895 d 16 NOV 1985  
PLOT North/Row 8 Lot 179 grave 3 NEE HOLLAND  
Born at Cliffside, NC. The dtr of Mr & Mrs Thomas Holland. The wife of Amos Recker. They married in Portageville, Mo. Burial thru St Vincent de Paul Catholic Church on 18 NOV. She was a member of Our Lady of Loretta Catholic Parish in Spanish Lake.
- RECKER, Amos W. b 18 MAR 1884 d 22 OCT 1957  
PLOT North/Row 8 Lot 179 grave 4  
Born in Ohio. The son of Henry Recker & Pauline Kahle both of Ohio. The husband of Arrie Lee. No obit.
- WULFERS, Anton C. b 07 MAR 1886 d 02 NOV 1969  
PLOT North/Row 8 Lot 179 grave 5

The son of Charles Wulfers & Bertha Miederhoff. The husband of Opal Toon. They married at St Marys on 8 Jan 1918. The parents of William Charles, Joseph, George, Louis, Leon, John Anthony, & Marie Louise, Sylvia, & Dorothy. Buried thru Walthers Funeral Home.

WULFERS, Opal A. b 02 JAN 1897 d 13 AUG 1990  
PLOT North/Row 8 Lot 179 grave 6 NEE TOON  
The dtr of George William Toon & Annie Mathilda Hobbs. She was born in Graves Co., Ky. The wife of Anton Wulfers. They married at St Marys on 8 Jan 1918. Burial thru St Vincents 16 AUG 1990.

WULFERS, Ruth b d  
PLOT North/Row 8 Lot 179 grave 7

WULFERS, Helen b d  
PLOT North/Row 8 Lot 179 grave 8

AUER, b d  
PLOT North/Row 8 Lot 180 grave 1

AUER, b d  
PLOT North/Row 8 Lot 180 grave 2

AUER, Olive Gertrude b 12 JUL 1887 d 28 MAY 1985  
PLOT North/Row 8 Lot 180 grave 3 NEE RAUCH  
The dtr of Henry Rauch & Emily Phegley. Born in Modoc, Randolph Co., ILL. The wife of John Auer. They married at St Leos, ILL. 27 OCT 1908. St Vincents burial on 31 MAY 1985. Survived by children: Vernon, Robert, Wilma Casey & Lucille Bielefeld. Moved from Prairie Du Rocher, ILL @ 1952. Brinkopf Howell Funeral Home files.

AUER, John N.(nmi initial only) b 27 SEP 1886 d 26 JAN 1977  
PLOT North/Row 8 Lot 180 grave 4  
The son of Ignatius Auer & Mary Wieberg who migrated from Austria. John was born near Bloomsdale, ILL. He married Olive Rauch at St Leos, ILL. on 27 OCT 1908. Members of St Marys. Burial thru St Vincents on 28 JAN 1977.

CASEY, Francis "Frank" M. b 03 JAN 1909 d 15 MAY 1980  
PLOT North/Row 8 Lot 180 grave 5  
Born in St Louis. The son of James Casey & Loretta Flannigan. He married Wilma Auer. Their children were baptized through St Vincents. Burial thru St Vincents on 17 MAY 1980. Resided at 1210 Perryville Road in Cape.

CASEY, Wilma Mary b 19 DEC 1919 d 24 APR 1996  
PLOT North/Row 8 Lot 180 grave 6 NEE AUER  
The dtr of John Auer & Olive Rauch. Born at Prairie du Rocher, ILL. She married Frank Casey of St Louis in 1944. Moved to Cape from ILL about 1942. Members of St Vincent de Paul Catholic Church. Died at



Folsom, CA., where the funeral Mass was said. 4 daughters, Kathy Sabbagh, Fran Stricker, Sharon Poston & Peggy Blitz.

- AUER, PLOT North/Row 8 Lot 180 grave 7 b d
- AUER, PLOT North/Row 8 Lot 180 grave 8 b d
- MARGRAF, Clarice PLOT North/Row 8 Lot 181 grave 1 NEE COBB b d  
The wife of Clarence Margraf.
- MARGRAF, Clarence William b 20 JAN 1913 d 29 SEP 1963  
PLOT North/Row 8 Lot 181 grave 2  
"rest now darling" The son of William Anton Margraf & Mary M. Rubel. The husband of Clarice Cobb. He died in Galveston, TX. St Marys & Walthers burial. WW II service. His obit notes a sister Mrs Calvin Koch who resided at 1412 Jefferson.
- MARGRAF, PLOT North/Row 8 Lot 181 grave 3 b d
- COBB, Roland Franklin b 10 MAY 1873 d 13 DEC 1957  
PLOT North/Row 8 Lot 181 grave 4  
"rest in peace, dad" Born in Marquand, ILL the son of Sidney Cobb & Caroline Starkey. Ford & Sons Funeral Home. His son Willis Sydney Cobb (26 APR 1908-15 FEB 1957) was buried in the Iona Cemetery. Married unknown ASLINGER.
- BROOKS, Mary "Geraldine" Geraldine b 13 MAY 1897 d 30 NOV 1957  
PLOT North/Row 8 Lot 181 grave 5 NEE WHITAKER  
The dtr of George Whitaker & Anna Wright of Cape County. Baptized at St Vincents on 15 OCT 1899 & her sponsors were Mr & Mrs Pringle. She married at St Vincents 19 Dec 1915 Leo Robert Brooks by Fr. Murtaugh. Their children were baptized thru St Vincents. Walthers Funeral Home.
- BROOKS, Leo Robert b 17 JUN 1897 d 18 AUG 1976  
PLOT North/Row 8 Lot 181 grave 6  
He married Mary Geraldine Whitaker at St Vincents on 19 Dec 1915 with Fr Murtaugh officiating. The 1900 census has Leo as the step son of Walter Cotner & Mrs Lula Brooks-Cotner. Also, the husband of Ella Brooks. 1 dtr Mrs Dorothy Sebeck. Burial thru St Vincents 21 AUG 1976. Son of William C. Brooks & Lulu Whittacker.
- MCGUERTY, Dr-Peter A. b 10 JAN 1900 d 12 NOV 1971 WW I  
PLOT North/Row 8 Lot 181 grave 7  
WW I New York US ARMY. The husband of Beulah Seiler. Buried thru St Vincents 15 NOV 1971.

MCGUERTY, Beulah H. b 19 MAY 1905 d 27 OCT 1987  
 PLOT North/Row 8 Lot 181 grave 8 NEE SEILER  
 Born in Pleasant Plains, KS. The dtr of William Seiler & Tessie  
 Hamilton. The wife of Dr Peter McGuerty. They married 28 APR  
 1928. Members of St Vincents. Burial thru St Vincents on 30 OCT  
 1987. Survived by a step son Richard McGuerty. 1 sister Mrs W.H.  
 Bartels. 1 brother preceeded her. Brinkopf burial.

ENDERLE, b d  
 PLOT North/Row 8 Lot 182 grave 1

ENDERLE, Rose Emma b 16 SEP 1889 d 11 MAR 1958  
 PLOT North/Row 8 Lot 182 grave 2 NEE GEORGER  
 Born in Scott County. The dtr of Phillip Georger & Philomine  
 Heiserer. The wife of William Enderle.

ENDERLE, William M. b 28 DEC 1885 d 05 NOV 1967  
 PLOT North/Row 8 Lot 182 grave 3  
 The son of Jacob Enderle & Josephine Morper. The husband of Rose  
 Georger in grave 2. They married 21 JUN 1909 at St Augustines in  
 Kelso, MO.

ENDERLE, b d  
 PLOT North/Row 8 Lot 182 grave 4

EAGLE, Leslie J. b 27 SEP 1897 d 17 JAN 1958  
 PLOT North/Row 8 Lot 182 grave 5  
 The son of George Eagle of Canada & Hattie Friend of Virginia.  
 Born in ILL. The husband of Philomene Nenninger. They married at St  
 Marys on 14 OCT 1924 with Fr. Pruento officiating.

EAGLE, Philomene Elizabeth b 05 JAN 1903 d 03 JAN 1989  
 PLOT North/Row 8 Lot 182 grave 6 NEE NENNINGER  
 The dtr of William Nenninger & Josephine Lipp. She was baptized at  
 St Marys on 11 JAN 1903 & her sponsors were Joseph Fuerth & Elizabeth  
 Stolzen. She married Leslie Eagle at St Marys on 14 OCT 1924 with Fr.  
 Pruento. Survived by a son Bill, his wife Elaine, & 2 sisters,  
 Bernice Shannon & Eloise Nenninger of Cape.

EAGLE, b d  
 PLOT North/Row 8 Lot 182 grave 7

EAGLE, b d  
 PLOT North/Row 8 Lot 182 grave 8

SHANNON, Kathleen D. b 23 OCT 1965 d 26 JAN 1967  
 PLOT North/Row 8 Lot 183 grave 1

SHANNON, b d

PLOT North/Row 8 Lot 183 grave 2  
This MAY be Mrs A. L. Shannon the mother of James Shannon who was  
last known in 1929. Needs proven.

SHANNON, Anna "Bernice" Bernice b 05 SEP 1905 d 17 NOV 1989  
PLOT North/Row 8 Lot 183 grave 3 NEE NENNINGER  
The dtr of William & Josephine (Lipp) Nenninger. She was baptized at  
St Marys on 14 SEP 1907 & her sponsors were Charles & Anna Nenninger.  
The wife of James Shannon. They married at St Marys on 2 OCT 1929.

SHANNON, James M. b 30 SEP 1899 d 18 MAY 1989  
PLOT North/Row 8 Lot 183 grave 4  
The son of Michael Shannon & Adelaide Prather. He married at St  
Marys 2 OCT 1929 Anna Bernice Nenninger.

BOONE, Truman D. b 26 MAY 1909 d 15 APR 1962  
PLOT North/Row 8 Lot 183 grave 5  
The son of Jacob B. Boone of New Salem, Ore & Ida E. Moseley of Clay  
Co., ILL. He was baptized in Torrance Co., New Mexico. The husband of  
Ethel Reilly. They married at St Vincents on 9 FEB 1945. Owned Boones  
Idan-Ha Drug Store. Died suddenly in his home of a heart attack.

BOONE, Ethel Veronica b 26 FEB 1912 d 24 FEB 1958  
PLOT North/Row 8 Lot 183 grave 6 NEE REILLY  
The dtr of James Reilly of Maine & Lillian Schnakenberg/Schusckbey of  
NY. She was baptized at Our Lady of the Lourdes in New York, NY on 10  
MAR 1912. The wife of Truman Boone. They married 9 FEB 1945 at St  
Vincents. Members of St Marys. She & her husband owned Boones Idan-Ha  
Drug Store.

REILLY, Lillian A. b 11 AUG 1888 d 25 FEB 1961  
PLOT North/Row 8 Lot 183 grave 7 NEE SCHNAKERG  
The dtr of Henry Schnakerg & Anna Lesenmann. The wife of James  
Reilly.

REILLY, James F. b 20 JUN 1887 d 19 MAR 1963  
PLOT North/Row 8 Lot 183 grave 8  
The husband of Lillian Schnakenberg.

STEINBORN, b d  
PLOT North/Row 8 Lot 184 grave 1

STEINBORN, b d  
PLOT North/Row 8 Lot 184 grave 2

STEINBORN, b d  
PLOT North/Row 8 Lot 184 grave 3

STEINBORN, b d  
PLOT North/Row 8 Lot 184 grave 4

WILDES, Andrew b 30 OCT 1908 d 03 AUG 1986  
 PLOT North/Row 8 Lot 184 grave 5  
 The son of Andrew Wildes & Helen Hauptmann. 1920 census with Widowed mother Helen, & a younger sister named Helen ( Mrs Robert Steinborn). Brinkopf burial.

WILDES, Helen Regina b 26 NOV 1878 d 23 MAY 1958  
 PLOT North/Row 8 Lot 184 grave 6 NEE HAUPTMANN  
 The dtr of Wenzel Hauptmann & Caroline Wahl/Wehl both of Germany. She was baptized at St Marys Cathedral 17 JAN 1879 & her sponsor was Regina Niebuhr. The wife of Andrew Wildes. They married at St Marys 21 AUG 1916. This date is not consistent with 1920 kids census ages. Union have been blessed then. The widowed mother of Andrew in grave 5.

STEINBORN, b d  
 PLOT North/Row 8 Lot 184 grave 7

STEINBORN, b d  
 PLOT North/Row 8 Lot 184 grave 8

PEERMAN, b d  
 PLOT North/Row 8 Lot 185 grave 1

PEERMAN, b d  
 PLOT North/Row 8 Lot 185 grave 2

PEERMAN, Elnora Theresa b 25 NOV 1889 d 05 APR 1965  
 PLOT North/Row 8 Lot 185 grave 3 NEE LINK  
 The dtr of John Link & Julia B. Gimber. The wife of Everett Peerman. Resided at 1715 West Cape Rock. Buried thru St Vincents 8 APR 1965. Born in ILL.

PEERMAN, Everett Leslie b 09 FEB 1891 d 12 JAN 1959  
 PLOT North/Row 8 Lot 185 grave 4  
 The husband of Elenora in grave 3.

ANDERSON, Gaston L. b 20 DEC 1919 d 13 MAY 1971 WW II+  
 PLOT North/Row 8 Lot 185 grave 5  
 WW II, KOREA, VIETNAM, MJR 9671 AIR RES SQAF  
 Burial thru St Vincents.

PEERMAN, b d  
 PLOT North/Row 8 Lot 185 grave 6

PEERMAN, b d  
 PLOT North/Row 8 Lot 185 grave 7

PEERMAN, b d  
 PLOT North/Row 8 Lot 185 grave 8

COMPAS, Rose E. b 12 OCT 1908 d  
 PLOT North/Row 8 Lot 186 grave 1 NEE KNAUP  
 The dtr of William Knaup & Maria Frielinghaus. She was baptized at St Marys 18 OCT 1908 & her sponsors were Francis Unnerstall & Elizabeth Schaefer. Rose married Frank John Compass 8 APR 1940 in Cape. They were the parents of Robert J., David F., Paul W., & 7 grandkids.

COMPAS, Frank John b 17 APR 1905 d 09 OCT 1991  
 PLOT North/Row 8 Lot 186 grave 2  
 The son of Frank Compas & Amelia Dunger. Born at Kelso, Mo. He married Rose Knaup 8 APR 1940. Employed by Marquette Cement, a 3rd degree Knight with the Knights of Columbus. See Roses remarks. Survived by 2 sisters Mary Helen Compas & Celeste Compas, 3 brothers Bill, Walter & Herman.

HAHN, Clara R. b 21 NOV 1907 d 27 JAN 1977  
 PLOT North/Row 8 Lot 186 grave 3 NEE LEIBLE  
 The dtr of Jacob Leible & Louise Berger. The wife of Paul Hahn. She was born at Kelso.

HAHN, Paul J. b 07 JUL 1909 d 09 MAR 1981  
 PLOT North/Row 8 Lot 186 grave 4  
 The son of Joseph Hahn & Mary Gosche. Born in Scott County, MO. The husband of Clara Leible. They married on 10 OCT 1939. Assistant foreman at Marquette Cement. Member of St Marys & Knights of Columbus. Burial thru Walthers with Rev Gosche.

BLATTEL, Louis A. b 23 JAN 1890 d 14 AUG 1968  
 PLOT North/Row 8 Lot 186 grave 5  
 The son of John Blattel & Sophia Bossenmeier. Born in Scott County, Mo. The husband of Bertha Compas. They married 5 MAY 1914 at St Augustines in Kelso, MO.

BLATTEL, Bertha H. b 06 MAR 1893 d 09 JAN 1966  
 PLOT North/Row 8 Lot 186 grave 6 NEE COMPAS  
 The dtr of Frank & Amelia Compas. Born in Scott Co., Mo. The wife of Louis Blattel. They married at St Augustines in Kelso 5 MAY 1914.

COMPAS SR., Frank John b 01 JUL 1868 d 17 FEB 1960  
 PLOT North/Row 8 Lot 186 grave 7  
 The son of Moron Compas of Germany & Christine Schlatman. The husband of Amelia Dunger.

COMPAS, Amelia b 21 SEP 1869 d 12 NOV 1973  
 PLOT North/Row 8 Lot 186 grave 8 NEE DUNGER  
 The dtr of Christian Dunger & Wilhelmina Zegenbein. Born in Scott County, Mo. The wife of Frank Compas Sr. They married 7 PAR 1891 at Kelso at St Augustines Church. The Walthers Funeral home

files note her to be 104 years, 1 month, 9 days.

- HOULIHAN, Alice T. b 26 SEP 1885 d 30 MAR 1972  
PLOT North/Row 8 Lot 187 grave 1 NEE MCGEARY  
"The LORD is my shepherd" Born in Collins, Iowa. The wife of John Joseph Houlihan (d. 1926) 12 JAN 1906 in Gainsville. She attended St Marys Catholic Church. Her son John Joseph Jr. married here to Nell Norvell at St Vincents in 1933. Died in Springfield, Mo. Employed at International Shoe. Msgr Joseph Huels officiated.
- LEE, Hinton J. b d 12 JAN 1972  
PLOT North/Row 8 Lot 187 grave 2  
The husband of Grace Idella Lee. They married 22 FEB 1912. Grace was buried thru the Jehovah Witness Church & Lorbergs Funeral Home (28 JUN 1973). Children: Mrs Richard Morrison, Mrs Opal Harris, Mrs Lillian Wallen & Cecila Lee of the home. Resided at 1226 North Main.
- STROMBERG JR., Earl William b 07 FEB 1943 d 22 DEC 1992 ARMY  
PLOT North/Row 8 Lot 187 grave 3  
US ARMY Born in Dallas, Texas he was the son of Earl Stromberg Sr. & Dorothea Rafferty. He was a lab technician at a Veterans Hospital in Dallas. Never married & no issue. 5 sisters survive.
- SEIFRIED, James "Bill" William b 03 JUL 1910 d 03 SEP 1971  
PLOT North/Row 8 Lot 187 grave 4  
Burial thru St Vincents.
- STRANAHAN, Leonard A. b 15 MAR 1905 d 12 JUL 1971  
PLOT North/Row 8 Lot 187 grave 5  
"in the cross is hope" A resident of Desert Hot Springs, Calif. Died in a Terre Haute, IND hospital. He was an attorney for the US government. Walthers Funeral Home & services were conducted by Dr EC Brasington of the 1st Presbyterian Church. The son of Savage Stranahan & Maude\_?\_. Married a Nora Lee \_?\_.
- ERICKSON, Carl E. b 30 APR 1913 d 05 AUG 1971  
PLOT North/Row 8 Lot 187 grave 6  
Born at Denver, Colo. He married Alice Adams 7 SEP 1946 in Chicago, ILL & she survived him. Moved to Cape 23 years prior to his death. Ford & Sons & St Marys burial with Msgr Huels. Died in a Chaffee Mo hospital. The St Marys cemetery plot plan notes this name as CLARA Erickson but this is in error. It IS CARL.
- HALTER, Albert H. b 22 MAR 1931 d 13 NOV 1971  
PLOT North/Row 8 Lot 187 grave 7
- SCHERER, Bertha b 25 SEP 1889 d 27 NOV 1971  
PLOT North/Row 8 Lot 187 grave 8  
Burial thru St Vincents.

BUCHEIT, Bertha L. b 09 DEC 1916 d 29 DEC 1983  
 PLOT North/Row 9 Lot 188 grave 1 NEE TRAPP  
 The dtr of Hugo Trapp & Josephine Meyer. Born in Perry Co. A cook for St Marys & Notre Dame schools. Bertha died from an explosion that leveled their home. The wife of Walter Bucheit. They married 23 May 1944 at Applecreek, Mo.

BUCHEIT, Walter A. b 13 FEB 1911 d 18 JAN 1984  
 PLOT North/Row 9 Lot 188 grave 2  
 The son of Benjamin A. Bucheit & Rosa Ponder. The husband of Bertha Trapp. They married 23 May 1944 at Applecreek, Mo. A salesman for Locke Distributing and later Kohlfelds. Walter died in St Louis after complications from an explosion that leveled his home and killed Bertha.

RENNER, Anton B. b 23 APR 1916 d 04 MAR 1964  
 PLOT North/Row 9 Lot 188 grave 7  
 The son of Joseph Renner & Lucille Bohnert. He was born at Biehle, Mo. He married Hilda Welker 3 OCT 1941. Employed at St Francis Medical Center in the laundry area. Lorbergs Burial. St Marys Funeral Mass.

RENNER, Hilda Blanche b 03 OCT 1921 d  
 PLOT North/Row 9 Lot 188 grave 8 NEE WELKER  
 The dtr of Jesse Welker & Frances Schumer. She was born in Perry Co., MO. The wife of Anton Renner. They married 3 OCT 1941. Hilda retired from Central Services at Southeast Hospital.

WILLMAN, Dorothy b 27 JUN 1914 d 25 NOV 1992  
 PLOT North/Row 9 Lot 189 grave 1 NEE HAHN  
 The dtr of Albert Hahn. Born at New Hamburg, Mo. She married Richard Willman 3 Oct 1949 in Hernando, MS. Owned & operated the Daisy Beauty Shop. No issue.

WILLMAN, Richard Henry b 07 JUL 1908 d 03 APR 1992 WW II  
 PLOT North/Row 9 Lot 189 grave 2  
 WW II ARMY AIR CORP The son of Henry Willman & Theresa Simpson. Married first Helen Day at St Vincents 28 DEC 1936. 2nd marriage to Dorothy Hahn in Hernando, MS 3 OCT 1949. Owned Willman Beauty Supply, was a member of St Marys, VFW & Elks. No issue.

GLUECK, Valeria L. b 11 JUL 1917 d 24 NOV 1966  
 PLOT North/Row 9 Lot 189 grave 3 NEE GRASSER  
 The dtr of John Grasser & Olivia Blattel. Born in Scott County. The wife of Paul Glueck. They married 1 JUN 1940 at Kelso, Mo. Member of St Marys.

GLUECK, Paul John b 28 MAR 1912 d 29 JUN 1993  
 PLOT North/Row 9 Lot 189 grave 4  
 The son of Anton Glueck & Ida Schlitt. He was born at Kelso, Mo. He

married Valeria Grasser 1 JUN 1940 at Kelso. Survived by 2 sons, Larry & Jim; 3 dtrs Verna Eaker, Marilyn Lappe, & Norma Welch; 1 brother Charles & 3 sisters Martha Schetter, Catherine Dunne, & Helen Trickey. Farmer. St Marys burial Msgr. Rolwing.

BLECHLE, Fred F. b 11 SEP 1898 d 01 DEC 1963  
PLOT North/Row 9 Lot 189 grave 5  
The son of Godfried Blechle of Perry Co., & Anna Buckheit. The husband of Velma Clark. They married in Cape 17 SEP 1924. Born in Perry Co., Mo. Relocated to Cape and started Blechles Grocery with his brothers. Members of St Marys.

BLECHLE, Velma b 07 FEB 1905 d 08 DEC 1986  
PLOT North/Row 9 Lot 189 grave 6 NEE CLARK  
The dtr of William Clark & Florence Hicks. She was born at Anniston. The wife of Fred Blechle. They married 17 SEP 1924 in Cape. A member of the VFW & First Prebyterian Church. Children: Jean & Glenwood. 1 brother Jewel survived her.

BLECHLE, b d  
PLOT North/Row 9 Lot 189 grave 7

BLECHLE, John G. b 20 FEB 1907 d 23 JUL 1970  
PLOT North/Row 9 Lot 189 grave 8  
Born in Perry Co., Mo. The son of Gottfried Blechle & Anna Bucheit. The brother of Fred & Ed. He moved to Cape from St Louis in 1928 and started with his brothers Blechle Grocery. No issue/never married.

FRANK, b d  
PLOT North/Row 9 Lot 190 grave 1

FRANK, b d  
PLOT North/Row 9 Lot 190 grave 2

FRANK, b d  
PLOT North/Row 9 Lot 190 grave 3

FRANK, b d  
PLOT North/Row 9 Lot 190 grave 4

FRANK, b d  
PLOT North/Row 9 Lot 190 grave 5

FRANK, b d  
PLOT North/Row 9 Lot 190 grave 6

FRANK, b d  
PLOT North/Row 9 Lot 190 grave 7



FRANK, PLOT North/Row 9 Lot 190 grave 8 b d

OSTENDORF, PLOT North/Row 9 Lot 191 grave 1 b d

OSTENDORF, PLOT North/Row 9 Lot 191 grave 2 b d

OSTENDORF, Stella R. b 17 JAN 1928 d 28 NOV 1965  
 PLOT North/Row 9 Lot 191 grave 3 NEE KIRCHDOERFER  
 The dtr of Joe Kirchdoerfer & Mary Heuring. Born in Cape. She  
 married 1 SEP 1956 Fred Ostendorf. Member of St Marys. 2 children:  
 Linda & Richard survived her. 2 sisters: Della Frank (her twin) &  
 Marie James. 1 bro: Joe Kirchdoerfer Jr. Lorbergs burial with St  
 Marys Mass.

OSTENDORF, Frederick E. b 11 OCT 1917 d  
 PLOT North/Row 9 Lot 191 grave 4  
 The son of John Ostendorf & Caecilia Mullering. He was baptized  
 at St Marys on 21 OCT 1917 & his sponsors were Edward Buckheit &  
 Cathering Mullering. The husband of Stella in grave 3.

GEORGE, PLOT North/Row 9 Lot 191 grave 5 b d

GEORGE, PLOT North/Row 9 Lot 191 grave 6 b d

GEORGE, Bradley Kenneth b 09 MAR 1964 d 09 MAR 1964  
 PLOT North/Row 9 Lot 191 grave 7  
 The son of Harry & Shirley George.

GEORGE, PLOT North/Row 9 Lot 191 grave 8 b d

LONG, Arvella Mary. b 19 AUG 1908 d 14 JAN 1993  
 PLOT North/Row 9 Lot 192 grave 1 NEE SEILER  
 The dtr of John Seiler & Anna Hess. She was born at Kelso, Mo.  
 Arvella married Charles Long 28 May 1945. St Josephs burial with  
 Fr. Roger Leveillee. 1 sister survived, Eva Seiler. Member of the  
 VFW.

LONG, Charles Arthur b 10 JUN 1912 d 02 MAY 1965 WW II  
 PLOT North/Row 9 Lot 192 grave 2  
 WW II Military headstone has dob of 1910 & dod of 6 MAY. The husband  
 of Arvella Seiler. Arvellas obituary gives Charles' date of death as  
 6 MAY 1965.

UNTERREINER, Bertha Ann b 04 NOV 1915 d

PLOT North/Row 9 Lot 192 grave 3 NEE SCHNURBUSCH  
The dtr of Joseph S. Schnurbusch & Helen Ponder of Old Appleton, Mo.  
She married Clemens Unterreiner in SEP 1943.

UNTERREINER, Clemens Joseph b 22 APR 1907 d 18 FEB 1965  
PLOT North/Row 9 Lot 192 grave 4  
The son of Theodore P. Unterreiner & Barbara Schott. He married  
Bertha Ann Schnurbusch in Sep 1943. Buried thru St Vincents on 20  
FEB 1965.

STECK, George W. b 18 JAN 1893 d 05 JAN 1965  
PLOT North/Row 9 Lot 192 grave 5  
The son of George L. Steck & Anna Luna/Lusse. He married at St  
Vincents on 16 OCT 1921 Helen High. Buried thru St Vincents 8 JAN  
1965. Last Rites at the Veterans Hospital in Poplar Bluff, MO.

STECK, Helen H. b 26 JUN 1902 d 29 JAN 1984  
PLOT North/Row 9 Lot 192 grave 6 NEE HIGH  
The dtr of Dee High & Candace Nations. Born at Commerce, Mo. She  
married George W. Steck at St Vincents on 16 OCT 1921. Burial thru St  
Vincents on 1 FEB 1984. Survived by children: Mrs Troy Vessells,  
George, & Ruth Steck. Many public positions & survivors. See her  
obit for details.

HAHN, b d  
PLOT North/Row 9 Lot 192 grave 7

HAHN, Helen L. b 08 SEP 1929 d 04 FEB 1965  
PLOT North/Row 9 Lot 192 grave 8 NEE GREASER  
The dtr of Clarence Greaser & Veronica LaCroix. She was born in Cape  
County. The wife of Arthur Hahn (he was born 31 MAR 1921 & will be  
buried at Memorial Park; he remarried after the death of Helen).

DAVIE, Mary A. b 29 SEP 1895 d 05 OCT 1977  
PLOT North/Row 9 Lot 193 grave 1 NEE ROGERS  
The dtr of Johan Rogers & Margaretha Carmody. She married at St  
Vincents on 21 JAN 1914 Fred Davie.

DAVIE, Frederick "Fred" Winstead b 20 OCT 1884 d 06 JUN 1966  
PLOT North/Row 9 Lot 193 grave 2  
The son of Daniel Davie & Margaret Maur/Peggy Mann. He married at St  
Vincents on 21 JAN 1914 Mary Rogers. Hamans Funeral Home files.

SAPIENZA, Viola b 05 OCT 1920 d 10 APR 1991  
PLOT North/Row 9 Lot 193 grave 3 NEE NAGEL  
The dtr of Paul Nagel & Ida Koechig. She was born in Jackson, Mo.  
She married Vincent Sapienza in 1945. In 1965 Viola relocated to  
Tuscon, AZ. Survived by 1 son, Tony, 1 dtr Pam; a brother Bill Nagel  
& a sister Leona Althenthal.

SAPIENZA, Vincent B. b 08 APR 1923 d 11 NOV 1965  
PLOT North/Row 9 Lot 193 grave 4  
The son of Charles Sapienza & Rose Ranzino. He was baptized at St  
Vincent's on 6 MAY 1923 & his sponsors were Sam Culotta & Katie  
Bellipanne. He married Viola Nagel in 1945.

THOMAS, Robert b 18 DEC 1880 d 09 DEC 1967  
PLOT North/Row 9 Lot 193 grave 5  
Born in Wales. The son of Jeffrey Thomas & Mary E. Roberts. The  
husband of Edna Speak in grave 6. Burial thru St Vincent's 10 DEC  
1967. It is believed that this is the same Robert who was baptized at  
St Vincent's in 1929.

THOMAS, Edna E. b 09 MAR 1876 d 10 AUG 1965  
PLOT North/Row 9 Lot 193 grave 6 NEE SOEAK/SPEAK  
This headstone clearly states EARLE. St Vincent's death register  
notes EDNA age 89 who died 10 AUG 1965 & was the wife of Robert in  
grave 7. The dtr of Benjamin Soeak & Anna Dorman.

GREASER, Walter L. b 24 SEP 1923 d 02 SEP 1965 WW II  
PLOT North/Row 9 Lot 193 grave 7  
The son of Clarence Greaser & Veronica LaCroix. The husband of Elvera  
LaGrand. WW II PH MO CPL 6 MARINE DIVISION

GREASER-CAMEL, Elvera L. b 1925 d  
PLOT North/Row 9 Lot 193 grave 8 NEE LEGRAND  
The dtr of Frank LaGrand. The wife of Walter Greaser.

CATO, b d  
PLOT North/Row 9 Lot 194 grave 1

CATO, b d  
PLOT North/Row 9 Lot 194 grave 2

CATO, Gertrude H. b 06 OCT 1908 d 31 DEC 1982  
PLOT North/Row 9 Lot 194 grave 3 NEE SIMPHER  
The dtr of Louis Simpher & Elizabeth Wagner. Born at Dutchtown. The  
wife of James Cato. They married 21 FEB 1931. Employed at Florsheim  
Shoe Company. See her obit for more details. St Marys Cathedral  
burial with Ford & Sons & Rev. Henja.

CATO, James Taft b 13 NOV 1908 d 28 MAR 1966  
PLOT North/Row 9 Lot 194 grave 4  
The son of Sanford Cato & Rhoda Barrett Lynn. Born in Greenbrier,  
MO. He married Gertrude Simpher 21 FEB 1931. Hamans Funeral Home  
files.

LORTS, Ernest Samuel b 03 OCT 1894 d 22 MAR 1966 WW I  
PLOT North/Row 9 Lot 194 grave 5  
WW I PVT BTRY C29 FLD ARTY The husband of Mary Jokerst-Vogt. They

resided at 1317 Perryville Road. Burial thru St Vincents 25 MAR 1955.

VOGT-LORTS, Mary M. b 08 SEP 1897 d 29 MAR 1986  
PLOT North/Row 9 Lot 194 grave 6 NEE JOKERST  
The dtr of Lawrence Jokerst & Genevieve Hertzog. Born at Ste  
Genevieve, MO. Married 1st: Bernard Vogt who died 16 JAN 1920. 2nd  
married Ernest Lorts 16 SEP 1923. He died 22 MAR 1966. Moved to Cape  
in 1961. Buried thru St Vincents on 1 APR 1986. Survived by a dtr  
Mrs Gene Harris. Brinkopf burial.

KILLIAN, Vester E. b 21 APR 1905 d 21 OCT 1984 WW II  
PLOT North/Row 9 Lot 194 grave 7  
Born in Marquand. The husband of Kletia LaCroix Henderson. They  
married 12 OCT 1946. (She was previously married to William Henderson  
who preceeded her in death). He was a construction worker, & member  
of the VFW. 1 dtr by a previous marriage: Mrs Stella Barron of Cape.  
Ford & Sons funeral home with St Marys Cathedral.

HENDERSON-KILLIAN, Kletia b 20 MAY 1904 d 15 SEP 1996 WW II  
PLOT North/Row 9 Lot 194 grave 8 NEE LACROIX  
Born at Dutchtown, the dtr of Louis LaCroix & Theresa Schaefer.  
Married first, William Henderson at St Vincents 25 DEC 1930. Later,  
married Vester Killian 12 OCT 1946. Was a member of the WAC's.  
Survivors: nieces & nephews. Died at New Braunfels, Texas. Burial  
thru St. Mary's with Msgr. Rolwing.

LALUMENDIERE, Marie Sophia b 14 JUL 1907 d 23 MAY 1985  
PLOT North/Row 9 Lot 195 grave 1 NEE BRUENING  
The dtr of Leo Frederick Louis Bruening & Clara Freese. She was  
baptized at St Marys on 4 AUG 1907 & her sponsors were Clemens  
Freese & Rosa Pape. The wife of Ray LaLumendiere. They married on 15  
NOV 1930. Resided in Detroit, Mich at the time of her fathers death.  
Msgr Gosche Mass at St Mary's Cathedral. Brinkopf burial.

LALUMENDIERE, Ray Andrew b 24 AUG 1903 d 12 DEC 1966  
PLOT North/Row 9 Lot 195 grave 2  
Born at River Cux Vases. The son of Ed LaLumendiere & Lena  
Basler/Basher. The husband of Marie Bruening. They married in St  
Genevieve on 15 NOV 1930. Brinkopf burial.

GRIFFIN, Oma Ida b 02 FEB 1907 d 19 JAN 1979  
PLOT North/Row 9 Lot 195 grave 3 NEE NIEDLING  
The dtr of Henry Niedling & Mollie Koepfel. Born at Egypt Mills, Mo.  
The wife of George Griffin. They married 3 MAR 1943. Member of St  
Mary's Cathedral. Retired restaurant employee. 1 sister Manie Ervin  
of Egypt Mills survived her.

GRIFFIN, George F. b 09 NOV 1903 d 16 FEB 1978  
PLOT North/Row 9 Lot 195 grave 4  
The son of Jim Griffin & Mary Meyers. He was baptized at St

Vincents on 23 APR 1904 & his sponsors were Berney Mayers & H.J. Griffin. The husband of Oma Niedling of Egypt Mills, Mo. They married 3 MAR 1943.

MCGREGOR, J. "Floyd" Floyd b 17 APR 1906 d 01 JUL 1966  
PLOT North/Row 9 Lot 195 grave 5  
The son of Phillip I. McGregor & Mary A. McGee. The husband of Marie Schonhoff.

MCGREGOR, Marie A. b 04 JUN 1915 d 09 JUN 1972  
PLOT North/Row 9 Lot 195 grave 6 NEE SCHONHOFF  
The dtr of Joseph Schonhoff & Rosa Triller. She was baptized at St Marys on 6 JUN 1915 & her sponsors were Jacob LaCroix & Anna Buckheit. The wife of J. Floyd McGregor.

SPANN, Chester Roscoe b 23 SEP 1910 d 20 OCT 1969  
PLOT North/Row 9 Lot 195 grave 7  
The son of Robert Spann & Lucy Bear. Born at Vanduser, MO.  
The husband of Helen Loos. He married Helen Lucille Loos in Piggott, ARK 9 AUG 1930. He was buried thru St Vincents 24 OCT 1966. Resided at 783 West Rodney. Brinkopf burial.

SPANN, Helen Lucille b 08 OCT 1913 d 12 APR 1977  
PLOT North/Row 9 Lot 195 grave 8 NEE LOOS  
The wife of Chester Spann. They married at Piggott, ARK 9 AUG 1930. Worked at St Vincents College as a cook for many years. She was buried through St Vincents 15 APR 1977. Children: Robert, James, Jean Latimer, & Lucy Dorris. Her sister Amy Nell Jarosik is also buried at St Marys. The dtr of Frederick Loos & Nettie Francis Clark.

VICKERY, b d  
PLOT North/Row 9 Lot 196 grave 1

VICKERY, Richard "DUCK" N. b 02 OCT 1954 d 29 DEC 1971  
PLOT North/Row 9 Lot 196 grave 2  
The son of N.S. Vickery & Dorothy \_\_\_\_.

WELTER, Bertha Marie b 05 DEC 1902 d 24 NOV 1991  
PLOT North/Row 9 Lot 196 grave 3 NEE SCHWACH  
The dtr of Kasmir Schwach & Mary Frederick. She was born at Gordonville, MO. Married Adolph Welter in Cape in 1922. Employed at the shoe factory in Cape. Beautiful stone with praying hands. 1 dtr Aline Cullen & 1 sister Pauline Martin. An avid gardener, she had been featured in the local newspaper. 600 South Sprigg street.

WELTER, Adolph D. b 01 MAR 1895 d 25 SEP 1971 WW I  
PLOT North/Row 9 Lot 196 grave 4  
WW I PFC 313 ENG The son of Peter Welter & Louisa Diebold. He married in Cape at St Mary's Cathedral 2 AUG 1922 Bertha Schwach.

CROSIER, Ira E. b 12 MAR 1900 d 29 OCT 1981  
 PLOT North/Row 9 Lot 196 grave 5  
 The son of Robert M. Crosier & Fannie H. Reynolds. Born in ILL. He  
 married 1st, Myrtle Roberts, 2nd Thelma Chamberlain.

CROSIER, Myrtle J. b 07 SEP 1897 d 30 SEP 1969  
 PLOT North/Row 9 Lot 196 grave 6 NEE ROBERTS  
 The first wife of Ira Crozier.

JANSEN, Bernard William b 17 DEC 1900 d 26 NOV 1971 WW I  
 PLOT North/Row 9 Lot 196 grave 7  
 WW I PVT CoD 329 INF Born at Leopold, Mo. The husband of Clara  
 Christine Brockmeyer. They married 25 NOV 1919 at Guardian Angel  
 Church in Oran, MO.

JANSEN, Clara Christine b 30 MAY 1899 d 19 AUG 1981  
 PLOT North/Row 9 Lot 196 grave 8 NEE BROCKMEYER  
 Born at Apple Creek, Mo. The wife of Bernard Jansen. They  
 married at the Guardian Angel Catholic Church in Oran, MO on 25 NOV  
 1919.

HALTER, Anna S. b 27 JUL 1894 d 02 JUN 1973  
 PLOT North/Row 9 Lot 197 grave 1 NEE BEEL  
 The dtr of George Beel & Louise Oberle. The wife of Daniel Halter.  
 They were from the Oran, Mo area.

HALTER, Daniel J. b 19 MAR 1890 d 22 NOV 1977  
 PLOT North/Row 9 Lot 197 grave 2  
 The son of Anselm halter & Mary Scherer. He married Anna Beel.  
 Daniel & Anna were 2nd cousins and were from Scott County, MO. They  
 had many children.

VICKERY, b d  
 PLOT North/Row 9 Lot 197 grave 3

VICKERY, b d  
 PLOT North/Row 9 Lot 197 grave 4

SCHUETTE, Lester S. b 12 SEP 1909 d 18 FEB 1972 WW II  
 PLOT North/Row 9 Lot 197 grave 5  
 WW II F2 US NAVY MO The son of Louis & Louella Schuette of  
 Jackson, Mo. He was baptized on the day of his birth at Immaculate  
 Conception Church in Jackson, Mo. He married Sylvia Miget at St  
 Vincents on 25 JAN 1947.

SCHUETTE, Sylvia M. b 27 APR 1909 d  
 PLOT North/Row 9 Lot 197 grave 6 NEE MIGET  
 Born in Perry County, Mo. The dtr of Joseph Miget & Mary Ponyer. She  
 was baptized at Assumption Church in Perryville on 28 MAY 1909.  
 Sylvia married Lester Schuette at Old St Vincents on 25 JAN 1947.

SEYER, Anna E. b 30 APR 1903 d 13 SEP 1972  
 PLOT North/Row 9 Lot 197 grave 7

PURCELL, Catherine b 23 MAY 1904 d 11 MAY 1973  
 PLOT North/Row 9 Lot 197 grave 8  
 The dtr of Joseph Purcell & Mary Quick. No issue. Never married. 2  
 brothers Joseph & John. 1 sister Mrs Elizabeth Nichols of Cape.  
 Burial thru Walthers Funeral Home & St Vincents 12 MAY 1973. A former  
 resident of East St Louis, ILL. Born at Norbourne. Resided at 541  
 Landis with a niece Mrs Boris Johnoff.

HOUSEMAN, Harold W. b 18 MAR 1953 d 24 AUG 1980  
 PLOT North/Row 9 Lot 198 grave 1

BLATTEL, Daniel Anthony Watkins b 19 JAN 1974 d 07 JUL 1980  
 PLOT North/Row 9 Lot 198 grave 2

BLATTEL, b d  
 PLOT North/Row 9 Lot 198 grave 3

BLATTEL, b d  
 PLOT North/Row 9 Lot 198 grave 4

SMITH, b d  
 PLOT North/Row 9 Lot 198 grave 5  
 These 2 graves owned by Margaret Goza-Smith.

SMITH, b d  
 PLOT North/Row 9 Lot 198 grave 6

WATSON, Norman Gregory b 16 NOV 1932 d  
 PLOT North/Row 9 Lot 198 grave 7  
 The son of William Watson & Flora Williams. The husband of Emma  
 Fuerth. They married 9 June 1951 at St Vincents.

WATSON, Emma Louise b 22 JUL 1934 d 11 APR 1980  
 PLOT North/Row 9 Lot 198 grave 8 NEE FUERTH  
 The dtr of Paul Fuerth & Elizabeth Ellis. She was baptized at St  
 Vincents & her sponsors were John & Aldana Fuerth. The wife of Norman  
 Watson. They married at St Vincents on 9 June 1951. DTRS: Elizabeth  
 & \_\_\_\_\_.

SCHLICK, Patsy b d  
 PLOT North/Row 9 Lot 199 grave 1 NEE WEBB  
 The wife of Eugene Schlick of Cincinatti, Ohio.

SCHLICK, Eugene b 1932 d 02 MAR 1981  
 PLOT North/Row 9 Lot 199 grave 2  
 "in loving memory" "FATHER" Born in Cincinatti, Ohio. The son of

Eugene Schlick & Elizabeth McCaffey. He married Patsy Webb.

SCHLICK, Mary Joe b 23 JUN 1964 d 03 OCT 1989  
PLOT North/Row 9 Lot 199 grave 3  
"She rests in GODS arms and in the hearts of her family & friends"  
The dtr of Eugene & Patsy Schlick. No issue. Burial thru St  
Vincents on 5 OCT 1989.

MANTHEY, Douglas Susan b 1936 d 22 NOV 1989  
PLOT North/Row 9 Lot 199 grave 4 NEE FALVEY  
Burial thru St Vincents 25 NOV 1989.

SIMPHER, Fred Charles b 25 AUG 1913 d 16 AUG 1980  
PLOT North/Row 9 Lot 199 grave 5  
The son of Leo Simpher & Neoma Meinz. The husband of Beulah Spink.  
They married 24 NOV 1932. Buried 19 AUG 1980.

SIMPHER, Beulah S. b 17 JAN 1916 d  
PLOT North/Row 9 Lot 199 grave 6  
The wife of Fred Simpher. They married 24 NOV 1932.

GRIFFAW, William E. b 14 NOV 1929 d 26 OCT 1980  
PLOT North/Row 9 Lot 199 grave 7  
Born in Cape. The son of Ben Griffaw & Ida Boxdoerfer. He was  
baptized thru St Vincents on 1 DEC 1929 & his sponsors were Dorothy  
Hohler & Thomas Cassidy. The husband of Lavern Fee.

GRIFFAW, Lavern A. b 02 MAY 1920 d  
PLOT North/Row 9 Lot 199 grave 8 NEE FEE  
Born in Cape. The dtr of Ira Fee & Vada Gaines. The wife of William  
Griffaw.

HEISSERER, Jeffrey S. b 24 JUN 1967 d 07 MAY 1994  
PLOT South Lot 14 grave 5  
Born in Cape the son of Sylvester Heisserer & Alma Westrich.  
Graduated from Notre Dame High. Employed by Drury Restaurants as a  
manager of Burgers Kings in Poplar Bluff, MO & Jonesboro, &  
Paragould, ARK. Member of Blessed Sacrament Catholic Church at  
Jonesboro. St Vincent de Paul Mass with Fr. Ron Hoye.

TIMMERMAN, James L. b 22 JAN 1925 d 17 JUN 1994 WW II  
PLOT South/ Row 1 Lot 25 grave 2  
The son of Milford L. Timmerman & Lusettia Ellis. He was born at  
Poplar Bluff. He was a POW for 6 months at Danzig, Poland. US AIR  
CORPS 1943-1945. Member of VFW & St Marys Cathedral. He married  
Patricia Heisserer in Cape 7 MAY 1960. He was an accountant. many  
survivors: see his obit. Ford & Sons burial with Msgr Rolwing.

TIMMERMAN, Patricia b d  
PLOT South/ Row 1 Lot 25 grave 3 NEE HEISSERER



She married James L. Timmerman in Cape on 7 May 1960. Members of St Marys Cathedral.

- BURGER, Florence b d  
PLOT South/Row 1 Lot 10 grave 1  
owner
- CLINTON, Gilbert b d  
PLOT South/Row 1 Lot 11 grave 2  
owner
- CLINTON, Marie B. b 04 JAN 1915 d 14 SEP 1995  
PLOT South/Row 1 Lot 11 grave 3 NEE GROJEAN  
Daughter of Theon Grojean & Ida Menz. Born in New Hamburg, Mo. Married Gilbert N. Clinton 9 Jun 1935, at Sikeston. Was cafeteria director at St. Francis Xavier School in Sikeston & was office manager at Midtown Motel. Moved to Cape in 1989. Died at Vencor Hospital in St. Louis. Burial through St. Mary's with Msgr. Rolwing. 1 son & 2 daughters.
- BUHS, Raymond b 25 AUG 1926 d  
PLOT South/Row 1 Lot 11 grave 4  
Born at Anzell (now Scott City), MO. The son of George Buhs & Mary Wiedefeld. He married Evelyn Henderson at Illmo, MO in May 1945.
- BUHS, Evelyn b 29 NOV 1925 d  
PLOT South/Row 1 Lot 11 grave 5 NEE HENDERSON  
The dtr of Ellis Henderson & Maggie Street. She was born at Illmo, Mo. Evelyn married Raymond Buhs at Illmo in May 1945.
- GREASER, Raymond b d  
PLOT South/Row 1 Lot 12 grave 1
- WEBB, Leonard Henry b 02 MAY 1920 d 05 APR 1994  
PLOT South/Row 1 Lot 12 grave 3  
Born in East St Louis, ILL. He married Agnes L. Schaefer in SEP 1939. Survived by 3 sons: Leonard Jr., Michael & Steven and 1 dtr Mary Hodge. Burial under Ford & Sons from Benton, Scott Co., MO.
- UHL, John "Albert" Albert b 07 DEC 1904 d  
PLOT South/Row 1 Lot 12 grave 4  
The son of William Uhl & Maggie Job. He was born in Cape Girardeau. Baptized at St Mary's on 1 JAN 1905 & his sponsors were Joseph & Emma Job. He married Julitta Widenmeyer at St Mary's Cathedral in 1941.
- UHL, Julitta Theresa b 07 OCT 1917 d DEC 1994  
PLOT South/Row 1 Lot 12 grave 5 NEE WIDENMEYER  
The dtr of John Widenmeyer & Barbara Bucheit. She was born in Perry County, Mo. She married J. Albert Uhl at St Marys in 1941.
- UHL, Barbara b MAY 1948 d

PLOT South/Row 1 Lot 12 grave 6  
The dtr of John Albert Uhl & Julitta Widenmeyer. She was born in Cape Girardeau. No issue. Members of St Mary's Cathedral.

WEBB, Agnes L. b d  
PLOT South/Row 1 Lot 13 grave 1 NEE SCHAEFER  
The wife of Leonard Henry Webb. They married in SEP 1939.

ELFRINK, Virgil b 14 APR 1927 d  
PLOT South/Row 1 Lot 13 grave 2  
The son of Anthony Elfrink & Gertrude Tenholder. He was born at Leopold, Mo. He married Martha Jansen at Glennon, Mo in 1949.

ELFRINK, Martha b 03 MAY 1924 d  
PLOT South/Row 1 Lot 13 grave 3 NEE JANSEN  
The dtr of Joseph Jansen and Mary Lendrink. She was born in Bollinger County. She married Virgil Elfrink in 1949 at Glennon, MO.

FOR\_SALE, b d  
PLOT South/Row 1 Lot 13 grave 4

FOR\_SALE, b d  
PLOT South/Row 1 Lot 13 grave 5

HEISSERER, b d  
PLOT South/Row 1 Lot 13 grave 6

HEUSCHOBER JR., William H. b 04 JUN 1922 d 01 SEP 1993 WWII  
PLOT South/Row 1 Lot 14 grave 1  
Born in Cape, the son of William Heuschober Sr. & Celis Brown. Married Maxine Heisserer 5 Jun 1948 in Dutchtown. Engineer with Wisconsin Barge Lines. WW II, U.S. Navy. St. Mary's burial with Msgr. Rolwing. Survivors: wife; son, Michael; dtr, Beverly Augustine; 4 sisters, 5 grandchildren. Preceded by 2 bros and 1 sister.

HEUSCHOBER, Maxine b d  
PLOT South/Row 1 Lot 14 grave 2 NEE HEISSERER  
The dtr of Albert J. Heisserer & Rosalia C. Simpher. The wife of William.

HEUSCHOBER, b d  
PLOT South/Row 1 Lot 14 grave 3

HEISSERER, b d  
PLOT South/Row 1 Lot 14 grave 4

DANNENMUELLER, Leon Jacob b 29 JAN 1910 d 26 AUG 1996  
PLOT South/Row 1 Lot 14 grave 6  
Born at Kelso, Mo., the son of Otto Dannenmueller & Annie Blattel. He married Viola Bollinger at St Denis in Benton, MO 28 NOV 1935. Was an

electrician 45 years, retiring in 1978. Died at Cape. Burial thru St. Vincent's with Fr. Milton Ryan. 1 son, Robert; 3 dtrs, Shirley Palen, Judy Herbst, Janet Singer.

- HEUSCHOBER, b d  
PLOT South/Row 1 Lot 15 grave 1
- HEISSERER, Sylvester b 08 DEC 1928 d  
PLOT South/Row 1 Lot 15 grave 2  
Born at Oran, Mo. The son of Victor Heisserer & Bertha Schott. The husband of Alma Westrich. They married 23 OCT 1954 at St Augustines in Kelso, Mo.
- HEISSERER, Alma b 22 JAN 1933 d  
PLOT South/Row 1 Lot 15 grave 3 NEE WESTRICH  
The dtr of Albert John Westrich & Anna Estella Enderle. Born at Kelso, Scott Co., MO. The wife of Sylvester. The mother of Jeff, Bob & Sheri Heisserer-Jenkins.
- DANNENMUELLER, Viola Clara b 17 JUL 1910 d  
PLOT South/Row 1 Lot 15 grave 4 NEE BULLINGER/BOLLINGER  
The dtr of Victor Bullinger & Clementine Hahn, she was born at Benton, MO. Viola shared that her father changed the family spelling from BULLINGER to Bollinger. She married Leon Dannenmueller at St Denis in Benton, MO 28 NOV 1935.
- HERBST JR., Charles Joseph b d  
PLOT South/Row 1 Lot 15 grave 5  
Born in Cape, the son of Charles Herbst Sr. & Dorothy Schwab. He married Judith Dannenmueller.
- HERBST, Judith Marie b 15 JAN 1942 d  
PLOT South/Row 1 Lot 15 grave 6 NEE DANNENMUELLER  
The dtr of Leon Dannenmueller & Viola Clara Bullinger/Bollinger. Her parents also own graves spaces in St Marys. She married Charles Joseph Herbst Jr.
- GREASER, Jean Edna b d  
PLOT South/Row 1 Lot 2 grave 2  
owner Wife of Raymond
- BUTLER, William "BILL" b d  
PLOT South/Row 1 Lot 24 grave 3  
Owner
- BUTLER, Vernita b d  
PLOT South/Row 1 Lot 25 grave 1
- CONLEY, Richard Elwood b d  
PLOT South/Row 1 Lot 25 grave 5

The husband of Virginia Job. Their son Ronald is buried in St Marys also.

- CONLEY, Virginia b d  
PLOT South/Row 1 Lot 25 grave 6 NEE JOB  
The wife of Richard Conley.
- ESSNER, Anthony P. b 10 JUL 1918 d 12 SEP 1992 WW II  
PLOT South/Row 1 Lot 26 grave 1  
CORP ENG WW II The son of Eugene Essner & Clara Diebold. Born at Benton, Mo. He was a carpenter. He married Leana Felter 14 Nov 1945 at Benton.
- ESSNER, Leana Ann b 28 SEP 1919 d 04 JUL 1997  
PLOT South/Row 1 Lot 26 grave 2 NEE FELTER  
Born at Kelso, Mo., the dtr of Adam Felter & Alvina Urhahn. The wife of Anthony Essner. They married 14 NOV 1945 at Benton, MO. Died at Cape. Burial through St. Mary's with Rev. Tom Kiefer. 3 sons, Steve, James & Kenneth; 5 dtrs, Denise Wiesner, Marilyn Hughey, July Heuring, Ann Frey and Mary DeLoach; sister, Mildred Kiefer.
- FOR\_SALE, b d  
PLOT South/Row 1 Lot 26 grave 3
- CONLEY, Ronald Wayne b 23 JUL 1950 d 28 FEB 1993  
PLOT South/Row 1 Lot 26 grave 4  
The son of Richard Conley & Virginia Job. Born at Cape. He married in Chicago, ILL on 10 MAR 1984 Virginia Cecilia Alcantor. He was an attorney for 15 years. A member of St Ansgar Catholic Church in Hanover Park, IL. Died at Hanover Park. Burial through St. Mary's with Fr. Michael Zoellner. Survived by son, stepson & 2 stepdtrs.
- CONLEY, Virginia Cecilia b 1952 d  
PLOT South/Row 1 Lot 26 grave 5 NEE ALCANTOR  
The wife of Richard Conley. They married 10 MAR 1984 in Chicago, ILL.
- BRAUN, Glennon J. b 31 MAR 1927 d  
PLOT South/Row 1 Lot 27 grave 3  
The son of Laurence H. Braun & Agnes Hermenia Burgert. He married Pauline Anna Layton at Sikeston, Mo., on 31 JAN 1950.
- HAMILTON, Clyde b d  
PLOT South/Row 1 Lot 27 grave 5  
The husband of Loretta Hamilton.
- HAMILTON, Loretta b d  
PLOT South/Row 1 Lot 27 grave 6  
The wife of Clyde Hamilton.

BRAUN, Pauline Anna b 05 MAR 1925 d  
PLOT South/Row 1 Lot 28 grave 1 NEE LAYTON  
Born at Washington, Missouri the dtr of Henry Francis Layton & Irene  
Anna Teithmann. She married Glennon Braun 31 JAN 1950 at Sikeston,  
MO.

KIRCHDOERFER, Albert C. b 14 JAN 1926 d  
PLOT South/Row 1 Lot 28 grave 2  
The husband of Marie Frank. They married 14 OCT 1950 at St Marys.  
"eternally together"

KIRCHDOERFER, Marie b 13 DEC 1928 d 24 OCT 1992  
PLOT South/Row 1 Lot 28 grave 3 NEE FRANK  
The dtr of John H. Frank & Amanda Springer (members of Hanover  
Lutheran). She married Albert at St Marys 14 OCT 1950. 1 son George  
& husband Albert survived her. "eternally together"

WESTRICH, Leon August b 10 MAR 1925 d  
PLOT South/Row 1 Lot 28 grave 5  
The son of Albert John Westrich & Anna Estella Enderle. He was born  
at Kelso, Mo. He married Hermena Franck.

WESTRICH, Hermina Alvena b 27 FEB 1933 d  
PLOT South/Row 1 Lot 28 grave 6 NEE FRANK  
The dtr of Johann Henrich C. Frank & Amanda Rosina Springer (members  
of Hanover Lutheran). Born in Cape Girardeau. She married Leon  
Westrich.

SCHWAB, Anna M. b 08 APR 1923 d  
PLOT South/Row 1 Lot 29 grave 2 NEE FORD  
The dtr of Jess Ford & Henriette Nitsch. She was baptized at St  
Vincent's on 29 APR 1923 & her sponsors were Albert & Anna Nitsch.  
She married Alfred Schwab in Cape 3 FEB 1947. "beloved wife and  
mother"

SCHWAB, Alfred B. b 24 DEC 1906 d 12 JAN 1993 WW II  
PLOT South/Row 1 Lot 29 grave 3  
US ARMY CPL The son of John Schwab & Minnie Beathe. He was born at  
Dutchtown. He married Anna Ford in Cape on 3 FEB 1947. Alfred was a  
carpenter and member of Trinity Lutheran Church. Buried thru Ford &  
Sons with Rev. Steven MacDougall. Surv: wife, 3 dtrs: Jacque Aden,  
Nancy Downs, & Sandy White 3 sisters 5 grandchildren

BURGER, Raymond b d  
PLOT South/Row 1 Lot 29 grave 5  
The husband of Margaret.

BURGER, Margaret b d  
PLOT South/Row 1 Lot 29 grave 6  
The wife of Raymond.

SCHWAB, b d  
PLOT South/Row 1 Lot 30 grave 1

KAPFER, Arnold Jerome b 27 JAN 1919 d  
PLOT South/Row 1 Lot 30 grave 2  
The son of Oswald Kapfer & Margaret LeGrand. Born at Oran, Mo. He  
married Marcella Glastetter 3 JUN 1946 at New Hamburg, Mo.

KAPFER, Marcella b 05 JUL 1926 d  
PLOT South/Row 1 Lot 30 grave 3 NEE GLASTETTER  
Born at New Hamburg, Mo., the dtr of Edward Glastetter and Coletta  
Glaus. She married 3 JUN 1946 at New Hamburg to Arnold Kapfer.

ZANE, Kevin Derek b 23 JUN 1965 d 16 FEB 1993  
PLOT South/Row 1 Lot 30 grave 4  
"in loving memory" The son of Haskell Zane & LaDonne  
Burger-Zane-Baron. Born in Covina, Calif. He died in Graff Valley,  
CA. Survived by father, mother (of West Linn, Ore) 3 half brothers.  
The grandson of Raymond & Marcella Burger. Buried through St. Mary's  
with Fr. Michael Zoellner.

BURGER, b d  
PLOT South/Row 1 Lot 30 grave 5

BURGER, b d  
PLOT South/Row 1 Lot 30 grave 6

EMMENDOERFER, Mary b d  
PLOT South/Row 1 Lot 7 grave 3  
The wife of Gary.

REECE, John Wesley b 12 JAN 1928 d  
PLOT South/Row 1 Lot 8 grave 1  
The son of Floyd Reece & Edna Springer, both of Wichita, KS. He  
married Dorothy Helten in Wichita, KS on 27 FEB 1946 at St Josephs  
Church.

REECE, Dorothy Josephine b 07 AUG 1920 d  
PLOT South/Row 1 Lot 8 grave 2 NEE HELTEN  
The dtr of Peter Helten & Elizabeth Wehlage. She married John Reece  
in Wichita, KS at St Josephs on 27 FEB 1946.

HOFFER, Irene Catherine b 15 NOV 1910 d 24 DEC 1993  
PLOT South/Row 1 Lot 8 grave 3  
The dtr of George Hoffer & Anna Bank. She was baptized at St  
Marys on 20 NOV 1910 & her sponsors were Josephus & Catherine  
Hoeller. She died at St Francis Medical Center and was survived by 1  
sister Virginia Hoffer Martin. She never married or had issue.

HOFFER, b d  
PLOT South/Row 1 Lot 8 grave 3

STEARNS, Norbert b d  
owner  
PLOT South/Row 1 Lot 9 grave 1

STEARNS, Jolene b d  
owner  
PLOT South/Row 1 Lot 9 grave 2

EMMENDOERFER, Gary A. b 10 MAR 1943 d 18 DEC 1994  
PLOT South/Row 1 Lot 7 grave 2  
Born in Perryville, son of August Emmendoerfer & Elta Sutterer.  
Married Mary Ann Lappe 24 Apr 1965 in Cape. Long-time coach and  
teacher at Cape Central High. Collapsed while cutting wood and died  
at St. Francis Medical Center. Burial through St. Mary's with Frs.  
James A. and Francis L. Seyer. 2 sons & 2 daughters.

KIRCHDOERFER, b d  
PLOT South/Row 2 Lot 40 grave 1

KIRCHDOERFER, b d  
PLOT South/Row 2 Lot 40 grave 2

KIRCHDOERFER, b d  
PLOT South/Row 2 Lot 40 grave 3

KIRCHDOERFER, b d  
PLOT South/Row 2 Lot 41 grave 1

KIRCHDOERFER, b d  
PLOT South/Row 2 Lot 41 grave 2

KIRCHDOERFER, b d  
PLOT South/Row 2 Lot 41 grave 3

HALE, Lemro Frederick b.20 JUN 1915 d 10 MAR 1996  
PLOT South/Row 2 Lot 42 grave 2  
Born at Ironton, the son of Elza Hale & Nellie Spitzmiller. He  
received first communion on his wedding day. He married Theresa  
Axtetter in Festus, Mo at Sacred Heart 1 MAR 1938. Owner of Hales  
Jewelry in downtown Cape. Survivors: wife, 3 sons, 2 daughters.  
Burial through St. Vincent's with Fr. Jay Gibson.

HALE, Theresa b 16 AUG 1917 d  
PLOT South/Row 2 Lot 42 grave 3 NEE AXETTER  
The dtr of Joseph Axtetter & Rose Dietrich. Born at Festus, Mo. She  
married Lemro Hale at Sacred Heart Catholic Church 1 MAR 1938 at  
Festus, Mo. In a spring 1994 interview Theresa shared that her





Born in Chaffee, Mo., the son of Benjamin McEwing & Elizabeth Hart. Married Mary Ann Ferriell 28 Oct 1950 in Cape. Riverboat Captain for Inland Oil Co. 40 years & retired in 1995. To Cape in 1991. Died in St Louis at Barnes Hosp. St Marys burial with Msgr Rolwing & Fr. Rick Jones. 1 sister and a wife survive.

- SNIDER, PLOT South/Row 2 Lot 60 grave 1 b d
- DOWLING, PLOT South/Row 2 Lot 60 grave 2 b d
- DOWLING, Keith Edward b 19 JAN 1960 d 31 DEC 1993  
 PLOT South/Row 2 Lot 60 grave 3  
 The son of Paul D. Dowling & Delores Hohler. Born in Cape. He graduated from Notre Dame High School & relocated to the Denver, Colo about 1987. Assistant Manager at Pharm-Mor. Died in car accident near Denver. 1 daughter Kayla Dowling survives. Buried through St. Vincent's with Fr. Ron Hoye.
- MCEWING, Mary Ann b 15 JUN 1926 d 13 JUN 1997  
 PLOT South/Row 2 Lot 60 grave 4 NEE FERRIELL  
 Born at Illmo, Scott Co., Mo. The dtr of Joseph "ROY" Ferriell & Sophia Wray. Married Capt. Robert McEwing 28 Oct 1950 in Cape. retired from JCPenney. Sec. St Joseph Catholic Church in Scott City. To Cape in 1991. St Marys burial with Msgr. Richard Rolwing & Fr. Rick Jones.
- DOWLING, Paul D. b d  
 PLOT South/Row 2 Lot 60 grave 5  
 The husband of Delores Hohler.
- DOWLING, Delores b d  
 PLOT South/Row 2 Lot 60 grave 6 NEE HOHLER  
 The wife of Paul Dowling.
- NAUERT, Joseph "Joe" Leonard b 13 OCT 1931 d 20 JUL 1994  
 PLOT South/Row 2 Plot 59 grave 4  
 Born at Quincy, Ill., the son of Henry Nauert and Dorothy Sweeney. Married Sue Bringaze 8 Dec 1955 in Quincy. Banker. St. Mary's burial with Fr. Glenn Eftink. Survivors: wife; 1 son, Mark; 3 dtrs, Chris Sheets, Janice Bone, Mary Beth Ross; 3 bros, Henry, James & Donald; 1 sister, Mary Jane Wheeler. Ford & Sons burial.
- MONTGOMERY, Edith b 25 AUG 1894 d 01 FEB 1965  
 PLOT UNKNOWN NEE MYERS  
 The dtr of William Myers & Bertha Adams of ILL. The wife of Bernard Montgomery. Walthers Funeral Home.
- MONTGOMERY, Bernard E. b 10 JAN 1894 d 12 MAR 1963

PLOT UNKNOWN  
The husband of Edith Myers. Walthers burial.

MYERS, Bertha A. b 06 APR 1872 d 12 JUL 1957  
PLOT UNKNOWN NEE ADAMS  
Born in ILL. The dtr of Robert Adams of Scotland & Cordelia Scott.

HERBST, Charles J. b 15 FEB 1911 d 13 SEP 1955  
PLOT UNKNOWN  
The son of John Herbst & Rose Ostendorf. He was baptized thru St Marys on 26 FEB 1911 & his sponsors were Charles Herbst & Fannie Anderson. He married Dorothy Schwab.

HERBST JR., Joseph D. b 17 JUN 1947 d 26 JUN 1956  
PLOT UNKNOWN  
The son of John G. Herbst of Cape & Rose E. Heath of ILL.

DAVIS, R. Doyle b 22 JUN 1922 d 10 FEB 1972  
PLOT UNKNOWN  
The son of Olian Davis & Blanch Hall. The husband of Rosemary Recker.

ROBERT, Stillborn male b 18 DEC 1953 d 18 DEC 1953  
PLOT UNKNOWN  
The son of Carroll Robert & Ida Hellwedge.

ROSS, Stillborn b 27 MAY 1957 d 27 MAY 1957  
PLOT UNKNOWN  
The stillborn infant of John Ross & Virginia Seyer.

SCHRACH, Marie M. b 04 NOV 1902 d 18 DEC 1960  
PLOT UNKNOWN NEE SCHWAB  
The dtr of Anton Schwab & Annie Graf both of Germany.

SHANNON, Kevin J. b 25 MAR 1968 d 25 MAR 1968  
PLOT UNKNOWN  
The son of James Shannon & Brenda Roth. Unknown where this infant is buried. Info from Walthers funeral home files.

WISSMAN, James b 23 MAR 1868 d 03 FEB 1954  
PLOT UNKNOWN  
The son of John Wissman of Germany & Rosa Schott of Scott Co., Mo.

WATKINS, Daniel A. b 19 JAN 1974 d 07 JUL 1980  
PLOT UNKNOWN  
Died in a JEEP mishap according to the Walthers Funeral Home files. The son of Mrs. Patsy Watkins.

CRITES, Phyllis D. b 03 DEC 1936 d 30 JAN 1938  
PLOT UNKNOWN

The dtr of Dale Crites of Sedgewickville, MO & Dorothy Grojean of New Hamburg, MO. Buried thru Seabaugh Funeral Home.

DELAUSSUE, Dora b 24 MAR 1861 d 20 SEP 1937

PLOT UNKNOWN

Unknown father/mother was Mariah Heskings. Buried thru Seabaugh Funeral Home. Unknown.

HOLLENBECK, Joseph b 30 MAR 1938 d 19 APR 1938

PLOT UNKNOWN

The son of Frank Hollenbeck of Dongola, ILL & Ethel Smith of Allen, ILL. He is PROBABLY down in the baby part near rows 14 & 15.

GONZALES, John Lee b 20 NOV 1956 d 19 JAN 1957

PLOT UNKNOWN

The son of Marzarito Gonzales & Alberta Downing. The infant died in St Louis.

BIEHLE, Rosa Agnes b DEC 1911 d 01 APR 1912

PLOT UNKNOWN

Buried thru Walthers Funeral Home 2 APR. PROBABLY down near rows 14 & 15 of the middle section.

BRUNKE, Francis b d 25 APR 1919

PLOT UNKNOWN

Aged 27. Buried thru Walthers Funeral Home.

BLANKENSHIP, Twins b 05 MAY 1925 d 05 MAY 1925

PLOT UNKNOWN

BARENKAMP, Paul W. b 19 AUG 1929 d 19 AUG 1929

PLOT UNKNOWN

Buried thru Walthers Funeral Home.

BURKE, Elizabeth b @ 1901 d 30 APR 1931

PLOT UNKNOWN

Age 30. Buried thru Walthers Funeral Home.

COOK, Walter O. b 1915 d 12 FEB 1916

PLOT UNKNOWN

8 months old. Buried thru Walthers Funeral Home.

COX, Green b d 12 JAN 1918

PLOT UNKNOWN

Age 44 years. Buried thru Walthers Funeral Home.

DITTRICH/DIETRICH, John Sr. A. b 1839 d 20 JAN 1914

PLOT UNKNOWN

The husband of Margaret Lautern. Father of John DIETRICH in St Marys cemetery.

BOYER, Martha b d 21 DEC 1926  
PLOT UNKNOWN  
Buried thru St Marys 24 DEC 1926 by Fr. Pruento. A resident of  
McGhee, ARK. Aged 77 years.

BARENKAMP, Joseph Bernard Bernard b 1847 d 07 FEB 1928  
PLOT UNKNOWN  
The son of Joseph Barenkamp & Anina M. Gardis. He married at St  
Marys on 1 JUL 1873 Maria Ann/Anna Maria Huering. Buried thru St  
Marys with Fr Pruento on 9 FEB 1928. Aged 81 years. Walthers Funeral  
Home.

FOX, Walter Joseph b 08 APR 1926 d 28 MAY 1928  
PLOT UNKNOWN  
The son of Joseph Fox & Ida Knaup. Baptized at St Marys 11 APR 1926  
& his sponsors were Theodore & Mary Fox. He was buried by Fr Pruento  
on 29 MAY 1928.

WUEHN, Chilonius b 1882 d 12 DEC 1928  
PLOT UNKNOWN  
Aged 46 yrs. Buried by Fr Pruento on 16 DEC 1928.

FUERTH, Magdalena b d 28 DEC 1928  
PLOT UNKNOWN  
Buried 30 Dec 1928 by Fr Pruento. Aged 73 years. The dtr of Carol &  
Walburga Fuerth.

RICHER, Charles b d 27 APR 1929  
PLOT UNKNOWN  
Age 57 yrs. Buried 29 APR 1929 by L.M. Steinmeyer thru St Mary's  
Cathedral.

NENNINGER, Mary b 11 MAY 1925 d 16 MAY 1925  
PLOT UNKNOWN  
No marker. Buried thru St Marys.

NENNINGER, Carl b d 28 JUL 1928  
PLOT UNKNOWN  
Buried at age 24 years on 29 JUL 1928 by Fr Pruento at St Marys.

FRUEH, William b d 14 MAR 1924  
PLOT UNKNOWN  
A resident of Illmo. Age 32. Buried by Fr. Pruento.

KELLER, Francis b d 10 AUG 1925  
PLOT UNKNOWN  
Age 85 years. Burial on 13 AUG 1925 by Fr. Pruento.

LEE, Robert b d 07 AUG 1925

PLOT UNKNOWN  
Buried the same date as death. No age noted in the St Marys Cemetery files.

COLMAN, Francis b d 15 AUG 1925  
PLOT UNKNOWN  
Age 76 years. A resident of Vandalia, ILL at the time of his death. Buried thru St Marys by Fr Prunte.

RANDOL, b d 24 MAY 1926  
PLOT UNKNOWN  
Randol Infant. Buried by Fr Prunte 24 MAY 1926.

ABNIT, Catherine b APR 1848 d 20 OCT 1926  
PLOT UNKNOWN

WIEGAND, George b 1866 d 17 NOV 1921  
PLOT UNKNOWN  
The son of George Wiegand & Caroline Morper. He married Pauline Huber at St Marys with Fr Prunte officiating on 7 FEB 1889. Buried thru St Marys on 18 NOV 1921 by Fr Prunte. Aged 55 years.

VANDEVEN, Joseph M. b d 27 APR 1922  
PLOT UNKNOWN  
Buried thru St Marys 29 APR 1922. Aged 2 years.

HERBST, Elizabeth b d 04 JAN 1923  
PLOT UNKNOWN  
Aged 54 years. Buried thru St Marys on 6 JAN 1923.

SCHAEFER, Charles b d 02 SEP 1922  
PLOT UNKNOWN  
Buried thru St Marys with Fr Prunte 11 SEP 1922. No age noted in files.

RICHTER, Francis b @ 1859 d 22 JUN 1919  
PLOT UNKNOWN  
Age 60 yrs. A resident of Morley. Age 60 at the time of death.

ROTH, Antonius b d 04 DEC 1919  
PLOT UNKNOWN  
Buried 5 DEC 1919. No age data from Fr Prunte.

HERBST, Maria b d 01 JAN 1920  
PLOT UNKNOWN NEE WALTER  
Buried 3 JAN 1920. Age 79 years. Fr Prunte at St Marys. She is believed to be The wife of Michael Herbst. Born in Germany. Her son George is also at St Marys Cemetery.

FISCHER, Oscar A. b 02 MAR 1893 d 01 JUN 1920  
PLOT UNKNOWN  
The son of Valentine Fischer & Louise Fellhaber Both of Germany. He was baptized at St Marys on 2 APR 1893 & his sponsors were Mr & Mrs John Reiker. Buried thru St Marys 8 JUN 1920. Aged 27 yrs. Brinkopf Howell Funeral Home files.

CZERNIP, Francis b d 05 FEB 1920  
PLOT UNKNOWN  
Buried 8 FEB 1920. Fr Prunte thru St Marys. Aged 63 years.

SCHLUETER, Bernice b d 10 FEB 1917  
PLOT UNKNOWN  
Age 5 days. Buried 11 FEB.

SCHAEFER, Frederick b d 16 FEB 1917  
PLOT UNKNOWN  
Age 10 days. Fr Prunte buried him on the 16 FEB.

DALL, Antonius b d 24 MAR 1917  
PLOT UNKNOWN  
Buried thru St Marys 27 MAR 1917 at age 44 years.

SEIBLE, Edward b d 14 AUG 1917  
PLOT UNKNOWN  
Buried 15 AUG at age 11 months.

YARBERRY, Theresa b d 12 DEC 1918  
PLOT UNKNOWN  
Buried 14 DEC 1914 at age 29 years.

MEYER, Paul "Elmer" Elmer b 05 OCT 1900 d 27 DEC 1918  
PLOT UNKNOWN  
The son of Frederick Meyer & Rosa Krieger. He was baptized at St Marys on 14 OCT 1900 & his sponsors were Clemens Freese & Cecilia Krieger. No issue. Aged 18 years. St Marys burial on the 27 Dec. Brinkopf funeral home files.

WULFERS, Mercedes H. b d 12 JAN 1919  
PLOT UNKNOWN  
Buried 13 JAN 1919 at age 2 months according to St Marys. The only Wulfers in the St Marys baptismal register that coincides with the age of Mercedes was William Wulfers born 7 OCT 1918 & was the son of Anton Wulfers & Opal Toon. Walthers Funeral home notes age as 2 years.

HALKE, Clyde b d 24 JAN 1919  
PLOT UNKNOWN  
Buried 26 Jan 1919 at age 8 years by Fr Prunte.

BAEHR/BAEHRE, Marie PLOT UNKNOWN Buried 30 APR 1919 at age 78 years by Fr Prunte.	b	d 29 APR 1919
RUH, Hortense PLOT UNKNOWN Buried 27 NOV 1915 at 1 year of age.	b @	1914 d 26 NOV 1915
COOK, Walther PLOT UNKNOWN Buried 14 FEB 1916 at 8 months of age.	b	d 12 FEB 1916
STUBENRAUCH, Dionysius PLOT UNKNOWN Buried 7 MAY 1916 at age 51 years. A resident of St Louis at the time of his death. He married Mary Job. His 2 daughters, Geraldine Seib & Helena Jungers are both buried in St Marys cemetery. Children baptized thru St Marys.	b	d 29 APR 1916
BAUMANN, William PLOT UNKNOWN Buried 22 NOV at age 46 years.	b	d 20 NOV 1916
MAIER, Margaret PLOT UNKNOWN Buried 23 JAN 1911 at age 92 years.	b	d 21 JAN 1911
NENNINGER, Anna PLOT UNKNOWN Buried 29 OCT 1911 at age 67 years.	b	d 27 OCT 1911
GRIFFIN, Joseph Albert PLOT UNKNOWN He was the son of John Griffin & Maria Maier. He was baptized at St Marys on 24 MAR 1907 & his sponsors were Joseph & Emma Job. Buried 3 FEB 1908 at age 1 year.	b	06 FEB 1907 d 02 FEB 1908
WALKER, Paul R. PLOT UNKNOWN Buried 3 NOV 1910 at age 1 month. A resident of Chaffee, MO.	b	OCT 1910 d 02 NOV 1910
GIERINGER, Flora PLOT UNKNOWN Buried 12 JAN 1906. Unknown age. St Marys death register.	b	d 10 JAN 1906
MCCART, PLOT UNKNOWN No other data on St Marys files.	b	d 27 MAR 1907
BIEHLE, Charles	b	d 01 AUG 1907

PLOT UNKNOWN  
Buried 2 AUG 1907. Unknown age.

SCHONHOFF, Francis b d 17 NOV 1907  
PLOT UNKNOWN  
Buried 18 NOV 1907. No age noted on St Marys death register.  
This MAY be John Francis born 21 JAN 1869 the son of Henry &  
Caroline. Needs PROVEN.

RUSSELL, William b d 21 NOV 1907  
PLOT UNKNOWN  
Buried 24 NOV at age 35 years.

GERINGER, Child of b d 11 MAY 1909  
PLOT UNKNOWN  
Infant of Anton Geringer & Rosa Schott.

GRIFFAW, Ernest b @ 1910 d 01 APR 1911  
PLOT UNKNOWN  
Age 1 year. Walthers Funeral Home files.

GARNER, Barrett E. b @ 1844 d 11 AUG 1926  
PLOT UNKNOWN  
Buried thru Walthers Funeral Home.

HAAS, Child of Tony b d APR 1910  
PLOT UNKNOWN  
Walthers Funeral Home files.

JOB, John H. b d 12 FEB 1939  
PLOT UNKNOWN  
Died at age 79 years. Buried thru Walthers Funeral Home.

LAFONT, Infant of Harry L. b 21 APR 1930 d 21 APR 1930  
PLOT UNKNOWN  
Walthers Funeral Home files.

MILLERING, Henry b d 06 JUL 1906  
PLOT UNKNOWN  
No age noted on Walthers Funeral Home files.

MEYER, Adeline b d 21 JAN 1911  
PLOT UNKNOWN  
Aged 97 years. Walthers Funeral Home files.

SOUTHOFF, Frank S. b d 30 MAR 1930  
PLOT UNKNOWN  
Died at age 64. Buried thru Walthers Funeral Home.

TAYLOR, Glenda b 23 NOV 1929 d 25 NOV 1929



PLOT UNKNOWN  
Buried thru Walthers Funeral Home.

TENKHOFF, Elizabeth b d 19 JUL 1939  
PLOT UNKNOWN NEE MARBER  
The dtr of Michael Marber & Maria Brand. She was born in Scott  
County. Married at St Marys on 23 MAY 1972 to Francis Tenkhoff  
of Westphalia. Aged 83 years. Buried thru Walthers Funeral Home.

VIERLING, Eugene b d 12 MAY 1939  
PLOT UNKNOWN  
Aged 35 years. Walthers Funeral Home.

WINTHROP, Frank b d 29 JUN 1908  
PLOT UNKNOWN  
Aged 58 years. Buried thru Walthers Funeral Home.

GRIFFAW, James b 01 DEC 1929 d 13 OCT 1930  
PLOT UNKNOWN  
NO MARKER. Died at age 11 months & 13 days. Buried thru St  
Vincent's.

GRIFFITH, James William b 11 MAR 1875 d 05 NOV 1926  
PLOT UNKNOWN  
The son of Louis Griffith of ILL & Josephine McDoll of MO. Buried  
thru St Vincent's on 7 NOV 1926. No age noted on burial files. The  
husband of Genevieve. Brinkopf Howell funeral home files.

BORGARD, John C. b 17 SEP 1874 d 01 FEB 1946  
PLOT UNKNOWN  
Buried 4 FEB 1945 thru St Vincent's. A brother named Ben made the  
arrangements. Age 72 years. Born in ILL. The son of Frederick  
Borgard. Walthers Funeral Home files.

DIEBOLD, Lawrence b d 26 DEC 1944  
PLOT UNKNOWN  
Age 52 years. Funeral Mass at St Pius Church in St Louis, MO. Buried  
29 DEC 1944 thru St Vincent's. Wife Helen survived him.

WISSMAN, Ellis b d 10 MAY 1949  
PLOT UNKNOWN  
Age 72 years. Buried 13 MAY 1949. The husband of Grace Robinson.

BOHNERT, John b d 02 FEB 1947  
PLOT UNKNOWN  
Stillborn male. St Vincent's burial with Father Murphy.

SHEPPARD, Ada b 31 MAY 1866 d 27 MAR 1948  
PLOT UNKNOWN  
Age 81 years. Buried thru St Vincent's 30 MAR 1948. Mrs William



MAR 1932 & he died 10 MAY 1949. Seamstress for years at Hechts & the old Bartels store. Lifetime member of Old St Vincents. 1 son Robert Patmore & a granddaughter preceeded her in death. See her obit.

- BLATTEL, Clarence H. b 24 NOV 1914 d 29 JAN 1991  
PLOT UNKNOWN  
Buried thru St Vincents on 1 FEB 1991. Born at Kelso. The son of Louis Blattel & Bertha Compas. He married Clara Ladine Kern (of Greenbrier, MO) 2 Jan 1942 in Advance, Mo. Later this union was blessed 2 JAN 1968 at St Marys. A truck driver for ABF.
- BOCK, Josephine b 24 MAR 1882 d 31 MAR 1937  
PLOT UNKNOWN NEE UNNERSTALL  
The dtr of Frank Unnerstall of Germany & Mary Vallmer of New Orleans, LA.
- SCHLUETER, Infant b 03 OCT 1948 d 03 OCT 1948  
PLOT UNKNOWN  
The infant of Walter J. Schlueter & June Southard of St James, Mo. Walthers Funeral Home files.
- SCHAAF, Vincent b 20 SEP 1899 d 03 APR 1947  
PLOT UNKNOWN  
The son of Anton Schaaf of Germany & Lena Huttman of Cape. Unknown grave location. Walthers Funeral Home files.
- SANDERS, Emelie/Amelia E. b 10 JUN 1872 d 17 DEC 1944  
PLOT UNKNOWN NEE KNIPPENBERG  
The dtr of Frederick Knippenberg of Germany & Anna Self of Germany. Walthers Funeral Home files.
- SEIBOLD, Lawrence b 01 MAR 1894 d 26 DEC 1944  
PLOT UNKNOWN  
Born in ILL. The son of Aloysius seibold of NY & Mary Tresueiler of ILL. Walthers Funeral Home files. Unknown burial location.
- STRACK, Daniel P. b 19 APR 1940 d 20 APR 1941  
PLOT UNKNOWN  
The son of Dan P. Strack of Benton, Mo. & Eloise Harmon of Allenville, Mo. Walthers Funeral Home files. Unknown grave location.
- ROBERTS, Infant b MAY 1948 d MAY 1948  
PLOT UNKNOWN  
The inafnt of Carroll Robert of Cape & Ida Holloway of Mo. Walthers Funeral Home files. Unknown grave location.
- ROBERT, Infant male b DEC 1945 d DEC 1945  
PLOT UNKNOWN  
Unknown burial location. Data from Walthers Funeral Home files. The

son of Zieler Robert of MO & Ruth Crosswite of OKLA.

- ROBERT, Infant female b 10 APR 1940 d 10 APR 1940  
PLOT UNKNOWN  
The dtr of Carroll J. Robert & Ida Helwedge of Poca, MO. Walthers  
Funeral Home files. Unknown grave location.
- RECKER, Infant b 12 MAR 1942 d 12 MAR 1942  
PLOT UNKNOWN  
Unknown burial location. Walthers Funeral Home files. The child of  
Hubert A. Recker of Portageville, MO & Mary L. Pikey of Maiston, MO.
- MILLER, Infant b 24 JUN 1948 d 24 JUN 1948  
PLOT UNKNOWN  
The child of Thomas L. Miller of Calif & Mary J. Arnzen of Cape  
County. Unknown burial location. Data from the walthers Funeral  
Home files.
- MILLER, Infant b 15 JUL 1944 d 15 JUL 1944  
PLOT UNKNOWN  
The infant of Weldon C. Miller of Ansell, MO & Nellie Glueck of  
Ansell, MO. Unknown grave location. Data from the Walthers Funeral  
Home files.
- HAUSS, Infant b 01 SEP 1942 d 02 SEP 1942  
PLOT UNKNOWN  
Born & died in Sikeston, Mo. The child of John Hauss of east St Louis  
& Eyleen Wiesmeyer of Marine, ILL. Walthers Funeral Home files.
- HAUSS, Infant b 07 AUG 1941 d 07 AUG 1941  
PLOT UNKNOWN  
The child of John Hauss of East St Louis & Eyleen Wiesmeyer of  
Marine, ILL. Unknown grave location. data from walthers Funeral  
Home files.
- DOWLING, Earl Paul b 22 SEP 1939 d 01 APR 1941  
PLOT UNKNOWN  
The son of Andrew Dowling & Mary Ruth Dare. Unknown burial location.  
Data from the Hamans Funeral Home files. Andrew is buried in St  
Marys but he was only noted with 2 wives. Obviously a third marriage  
occured for him.
- JUNGERS, Josephine L. b 13 MAR 1900 d 07 SEP 1975  
PLOT UNKNOWN  
The dtr of Charles August Jungers & Helena Stubenrauch.  
Member of St Vincents. Survived by siblings: Albert, Clem, & Louise.  
Lorbergs Funeral Home. Died at a US Public Heatlth Hospital in New  
Orleans, LA. Unknown location in cemetery.
- GRIFFITH, Genevieve b 23 JUN 1882 d 28 SEP 1947

PLOT UNKNOWN  
Born in Chester, ILL. The wife of James Griffith. Unknown burial location. Data from the Hamans Funeral Home files.

KUEHN, Michael b 30 JUL 1945 d 30 JUL 1945  
PLOT UNKNOWN  
Hamans Funeral Home files. Stillborn. Unknown grave location. The son of Rosemary Kuehn.

LILLY, Jackie Lee b 14 NOV 1953 d 12 JAN 1954  
PLOT UNKNOWN  
The dtr of Clifford Lilly of Wolf Lake, ILL & Gladys Doggett of Cape. Hamans Funeral Home files. Unknown burial location.

MEINZ, William Charles b 26 DEC 1946 d 30 DEC 1946  
PLOT UNKNOWN  
The son of John "jack" Mainz of Cape & Bessie Smith of Cape. Survived by a brother Walter & a half brother Jack Gene Fowler. Hamans Funeral Home files.

PETERS, Baby girl b 13 OCT 1951 d 14 OCT 1951  
PLOT UNKNOWN  
The dtr of Robert Peters & Barbara Allen. Unknown grave location. Hamans Funeral Home files.

KASSEL, Albertine b 09 SEP 1868 d 11 MAR 1939  
PLOT UNKNOWN NEE BESCANON  
The dtr of Honora Bescanon both of Alsace-Lorraine. Born at perryville. She married F.H. Kassel at Oak Ridge 10 APR 1887. Members of St Vincents. Husband was the postmaster of Oak Ridge & in 1904 started a jewelry business on Broadway. He died in 1918. Children: Otto of El Paso, TX, Elmore & Mrs Verena Vogt both of Cape.

KASSEL, F. H. b d 1918  
PLOT UNKNOWN  
He married Albertine Bescanon at Oak Ridge, 10 APR 1887. He was the former postmaster of Oak Ridge, & moved to Cape in 1904. Opened a jewelry business. After his death, son Otto took the business over.

ELLIS, Earl b @ 1905 d 22 JAN 1919  
PLOT UNKNOWN  
The son of Mr & Mrs E.P. Ellis.

SCHAEFER, Joan Marie b 22 FEB 1949 d 16 JAN 1950  
PLOT UNKNOWN  
The dtr of James Schaefer & Evelyn McGuire. Hamans Funeral Home files. Unknown location of grave.

WILSON, Joann b 16 JUL 1948 d 08 OCT 1948  
PLOT UNKNOWN

The dtr of Marion Wilson & Ruby Jones. Hamans Funeral Home files.  
Unknown burial location.

YALLALLY, Ronald Joseph b 07 APR 1943 d 03 MAY 1943  
PLOT UNKNOWN  
Hamans Funeral Home files. Unknown burial location. The son of  
George Edward Yallally of Marshall, Mo & Dorothy Kitchell of Ohio.

YALLALLY, Donald Francis b 07 APR 1943 d 22 JUN 1943  
PLOT UNKNOWN  
The son of George Edward Yallally & Dorothy Kitchell. Unknown burial  
location. Hamans Funeral Home files.

BRAND, Charles b 24 OCT 1928 d 14 NOV 1928  
PLOT UNKNOWN  
The son of Leo Brand of Sheffield, ILL & Helen Davis of Hearshmar,  
ILL. Unknown grave location. Brinkopf Howell files.

CHAPPIUS, Joseph F. b 24 FEB 1865 d 22 DEC 1930  
PLOT UNKNOWN  
Unknown grave location. Brinkopf Howell Funeral Home notes him as  
the son of Seemon Chappius of France.

CATHEART, Anna b 13 FEB 1878 d 11 JAN 1945  
PLOT UNKNOWN NEE SEATON  
The dtr of James Seaton. Brinkopf Howell Funeral Home files.

COWAN, Robert Murry b d 17 OCT 1942  
PLOT UNKNOWN  
Unknown data. Bronkopf Howell burial with date of death only.  
Unknown grave location.

DOWLING, Harrold b 24 JUN 1914 d 24 OCT 1920  
PLOT UNKNOWN  
The son of Andrew Dowling of Perry Co., MO & Mary Dolling according  
to Brinkopf Howell funeral home notes. Unknown grave.

DENTON, Roy S. b 31 MAY 1901 d 12 AUG 1945  
PLOT UNKNOWN  
The son of Oscar & Molly Denton. Unknown grave. Brinkopf Howell  
burial.

DITTRICH, Pauline b 19 DEC 1893 d 18 JUL 1967  
PLOT UNKNOWN NEE TOELLNER

FRAUCH, Infant b 21 JAN 1931 d 21 JAN 1931  
PLOT UNKNOWN  
The child of JR Frauch & Marie Unnerstall. Unknown grave. Brinkopf  
Howell funeral home files.

HOTOP, August b 02 SEP 1886 d 27 JUN 1927  
PLOT UNKNOWN  
The son of William Hotop & Catherine Berg. He was born in Perry Co., Mo. Died in an auto accident with his daughter Lillian. The husband of Agnes Bolsom. Brinkopf Howell funeral home. unknown grave location.

HOTOP, Lillian b 05 AUG 1914 d 27 JUN 1927  
PLOT UNKNOWN  
The dtr of August Hotop & Agnes Bolsom. She died in an auto accident with her father. Unknown grave location. Brinkopf Howell files.

KUEHN, Infant of Harold b 16 NOV 1939 d 16 NOV 1939  
PLOT UNKNOWN  
The infant of Harold & Marie M. Kuehn. Brinkopf burial. Unknown location.

MAYES, Infant b 14 JUN 1940 d 14 JUN 1940  
PLOT UNKNOWN  
The infant of WC Mayes & Ruth Rhodes. Brinkopf burial. Unknown grave location.

MCLELLAND, Grace b 05 OCT 1896 d 21 APR 1956  
PLOT UNKNOWN NEE ARMOUR  
The dtr of Henry & Sadie Armour. She married Edward McClelland. Unknown grave location. Brinkopf Funeral Home information.

MABREY, Robert b d 17 JUL 1932  
PLOT UNKNOWN  
Died of tuberculosis in St Louis. Unknown grave location. Brinkopf Funeral home files.

MEYERS, Alberta b 23 JAN 1880 d 13 APR 1925  
PLOT UNKNOWN NEE CURTWRIGHT  
The dtr of Andy Curtwright & Mary Goza. Brinkopf Howell files.

RUEBEL, Annabelle b 03 NOV 1911 d 18 SEP 1987  
PLOT UNKNOWN  
The dtr of Barney Renner & Mary Lappe. Brinkopf burial. Unknown grave. Survived by 1 sister Regina Hoffman.

RUEHMANN, Mary Catherine b 24 MAY 1889 d 09 AUG 1934  
PLOT UNKNOWN NEE DALTON  
The dtr of Michael & Kathy Dalton. The wife of Ed Ruehmann. The Brinkopf funeral home files note that she was buried at the St Vincents seminary. That burial ground was relocated to St Marys Cemetery. No grave info can be found at present.

SPIDEL, Mrs Robert b AGE 34 d 22 APR 1928  
PLOT UNKNOWN NEE WILLIAMS

The dtr of Robert J. Williams. Brinkopf burial files.

FREDERICH-SCHWAB, Gertrude b 13 JUL 1853 d 16 MAR 1930  
PLOT UNKNOWN NEE THEISSEN  
The dtr of Frederick Theissen (typo on mortuary records note Lesen) of Germany. Brinkopf burial. Married first, Jacob Frederick in Illinois 29 AUG 1871. He is buried in Old Lorimer Catholic section. Married second, John K. Schwab, who is buried at the Evangelical Church Cemetery in Dutchtown, MO.

STEGER, C.R. b 07 JAN 1886 d 14 OCT 1933  
PLOT UNKNOWN  
The son of Jake Steger & Emma \_?\_. Brinkopf burial. Unknown grave location.

SURIGO, Anthony b 28 MAR 1921 d 07 JUL 1963  
PLOT UNKNOWN  
Born in Poland. The son of Valentine Surigo & Maria \_?\_ both of Poland. Brinkopf burial. Unknown grave.

WISSMAN, Julia Ann b 31 OCT 1870 d 05 MAR 1935  
PLOT UNKNOWN NEE SCHOTT  
The dtr of John & Roset Schott. Brinkopf burial. Unknown location of grave.

KALUSA, Alpha Rosa b 26 JAN 1909 d 07 NOV 1983  
PLOT UNKNOWN NEE BAKER  
NO MARKER. The dtr of Jesse Baker & Dora Peters. The wife of Fred Kalusa. She was born in Cape according to her obit. She moved to Lake Placid, FLA in May of 1983. No issue. Survived by spouse, Fred, & nieces & nephews. Ford & Sons Funeral Home with St Marys Cathedral & Msgr Huels.

BRASSFIELD, Phillis b 1833 d 17 MAR 1931  
PLOT UNKNOWN  
Born in Scott County. Died at the home of her son in a Smeltonville suburb, Arthur Brassfield. A former slave. The oldest resident of Cape at the time. Moved to Cape after Civil War. Buried thru Old St Vincents Church.

LEE, Charlie b 1865 d 18 MAR 1931  
PLOT UNKNOWN  
A double funeral with Phillis Brassfield, no relation. Died at his home in Smeltonville after a long illness. Buried thru St Vincent's.

ISAAC, Clara Gertrude b 13 OCT 1910 d 21 MAR 1995  
PLOT Unknown NEE STRACK  
Born at Commerce, the dtr of Phillip Strack & Caroline Weber. She married G. E. "Blue" Strack 7 FEB 1931. Member of St Ambrose Catholic Church at Chaffee. Survived by husband; 2 sons, Donald &



Wayne; 2 dtrs, Clara Rushing & Judy Isaac; 5 brothers, 1 sister; 8 grandchildren. Mass with Rev. Allan Saunders.

JORDAN, William "Bill" Callahan                      b 11 FEB 1914 d 06 AUG 1997 WW II  
PLOT Unknown

Born in St Louis the son of John Jordan & Mary Callahan. Married Katherine Braun. Died in Nashville & buried through St Henrys Church there with Msgr. Rohling. Services here at cemetery with Fr. Randy Tochtrop of St Marys. Captain in Army with WWII. His wife and one daughter, Cathy Banick survive.

FREDERICK, Dorothy M.                                      b 22 MAY 1921 d 26 FEB 1997  
PLOT Unknown    NEE WOLFBRANDT

Born in Millville, NJ the dtr of Martin Victor Wolfbrandt & Bessie Mae Whaley. Married Russell Fredrick 5 Feb 1951 at Deslodge, Mo. Burial through St Vincents with Rev. Milton Ryan. Survived by a husband; 3 sons, Bill Jr., Terry & Reick; 2 dtrs, Susan Break & Lea Ann Vanweelden. St Vincents burial with Rev. Milton Ryan.

FORRESTER, Gary M.    b 19 SEP 1956 d 16 JUL 1995  
PLOT Unknown

The son of Herbert & Alvina Forrester. Born at Lacerter, Ky. Died at Lourdes Hosp at Paducah, Ky. Survived by parents, siblings and a son, Jared Forrester of LaCenter. Morrow Funeral Home burial.

BRENNEISEN, Bessie Marie                                      b 18 AUG 1898 d 27 JUN 1996  
PLOT Unknown    NEE VALENTINE

Born at Benton, ILL the dtr of Michael Valentine & Laura Rapp. Married Leo Brenneisen 5 June 1916. He died in 1980. 2 dtrs: Bessie Webb & Sister Marie Cecilia Brenneisen. Died in St Louis. Burial thru Fey Funeral Home.

BREIG, Letty L.    b 12 JUN 1919 d 09 JUL 1995  
PLOT Unknown    NEE RAY

Born in Bollinger Co., Mo the dtr of Sidney Ray & Nola Hamilton. She married August L. Breig 24 Nov 1949 in Cape. She was a housekeeper at St Francis Hospital. Burial through Lighthouse Bible Baptist Church with Rev. David Pringle.

BROCKMIRE, Anna Josephine                                      b 07 DEC 1919 d 29 JUL 1997  
PLOT Unknown    NEE SCHUCH

Born at Cairo, ILL the dtr of Gustav Schuch & Anna Marie Schmidt. Married Arnold Brockmire Sr. 26 Spet 1941 at Charleston, Mo. Member of St Marys Church. Burial with Msgr. Rolwing. Survived by 3 sons; Arnold Jr., Joseph & Lee; 3 dtrs Sandy Holt, Mary Kenzel, & Judy Robert.

BRANDON, Mary "Norie" Lenora                                      b 13 SEP 1921 d 04 AUG 1995  
PLOT Unknown

Born in Scott City the dtr of William Henry Brandon & Mary Cook. No

issue. Never married. Florsheim Shoe for 30 years. Member of St Marys Council of Catholic Women & the Cathedral. Rev. Glenn Eftink burial. Survived by: 2 brothers, Harold & Paul; 2 sisters, Lilly Cordia & Gwendolyn Brandon.

BLANK, Howard W. b 07 JUL 1911 d 19 JUN 1995  
PLOT Unknown  
Born in St Louis, Mo., the son of William J. Blank & Rose Marie Bank. Worked at Alfred Halter Grocery & Superior Electric. Married Stella Graden at St Marys on 27 Apr 1935. One son preceeded him in death. Msgr Rolwing burial.

BECKETT, Tony Ray b 08 JUN 1965 d 17 APR 1997  
PLOT Unknown  
Born at Cape the son of Leonard L. Beckett & Donna Marie Rhodes. He was engaged to Denise Reisenbichler of Scott City. He was employed at Havco Wood Products since 1994. Burial through Ford & Sons with Rev. Terry Eades.

AMRHEIN, Camille Caroline b 19 SEP 1910 d 10 MAY 1997  
PLOT Unknown NEE KERN  
Born at Lambertville the dtr of John Kern & Mary Schetter. She married Joseph Amrhein 27 Jan 1931 at New Hamburg. She co-owned Amrhein Pharmacy with her husband in ILLMO for 40 years. 1 son Jerry survives and 6 grandchildren. St Vincents burial with Fr. Milton Ryan.

LILLY, Gladys Hazel b d 17 JAN 1994  
PLOT Unknown NEE DOGGETT  
The dtr of Harrison Doggett & Clara Crites. In 1945 she married Charles Lilly at Ava, ILL. Worked at St Vincents Seminary for 20 years & St Francis Hosp for 15 years. 3 sons & 1 dtr survive. Buried thru Ford & Sons with Art Kelly of St Francis Hospital officiating.

LIGON, Agnes D. b 10 APR 1902 d 23 JUN 1993  
PLOT Unknown NEE REHAK  
The dtr of Joseph & Anna Rehak. Married Carl Ligon in St Louis on 7 NOV 1927. He died 2 JUL 1985. 1 dtr Nancy East of Cape, and a sister survive. 4 grandkids & 11 great grandkids. St Marys burial with Fr. Glenn Eftink. Ford & Sons Funeral home.

LEWIS, Lucille F. b 12 NOV 1904 d 19 JUN 1997  
PLOT Unknown NEE WISEMAN  
Born at Warsaw, Indiana the dtr of Howard Wiseman & Harriet Gunter. She married Glen J. Lewis 4 June 1927. He died 26 April 1989. She & Glen owned Lewis Refrigeration for many years. Burial thru St Marys with Rev. Randy Tochtrop.

LEGRAND, Susan Marie b 19 JAN 1954 d 24 MAY 1995

PLOT Unknown NEE DRURY  
 Born at Cape the dtr of Thomas J. Drury and Rita Marie Vetter. She married David LeGrand on 26 Jan 1974 in Kelson, Mo. Burial thru St Vincents with Father Rich Lause. Survived by her husband, a son, Randy, 3 dtrs, Sandra, Pamela, and Shelly, and her mother, 3 brothers & 2 sisters.

LANCASTER, Esther b 28 FEB 1912 d 30 DEC 1997  
 PLOT Unknown NEE GERINGER  
 Born in Cape the dtr of Leo Geringer & Julia Blechle.

THOMPSON, Harvey b 1843 d 02 APR 1923  
 PLOT Unknown  
 Born at port in New York State while parents enroute from Ireland. Dropped dead while at the post office. Came to Ill at age 17 then Union War Service with General Grant. Diverse history. Janitor for St Vincents College since 1913. Originally buried at Old College Cemetery and relocated to St Marys later of 1923. Fr LeSage on 4 Apr.

FISHER, Hubert George b 14 JUN 1919 d 21 FEB 1998  
 PLOT unknown  
 Born at Glennon the son of George Fisher & Mary Blanche Horrell. Married Albertine Martin 11 June 1943 at Glennon. Worked at both the old and new St Francis Medical Centers. Mary Medic in WW II. Mary survivors. Burial through St Marys with Rev. Randy Tochtrop.

PELTS, Dana Kelly b 13 MAR 1953 d 26 DEC 1997  
 PLOT unknown  
 Born at Rolla, Mo., the son of Gevell Pelts & Mary Jamison. 1971 graduate of Cape Central High. Member of Trinity Lutheran Church. One dtr, Angela Pelts survives and his mother. 1 sister Regina McElroy of Cape. St Andrews burial with Ford & Sons.

UNNERSTALL, Arnold Henry b 20 AUG 1910 d 18 AUG 1996 WW II  
 PLOT unknown  
 Born at Cape the son of Henry Arnold Unneratll and Catherine Louise Steimle. No issue & never married. One of the first students to attend St Marys High School. WW II medic. Hechts store employee for 50 years. St Marys burial with Msgr Rolwing.

UNNERSTALL, b d  
 PLOT unknown

UNKNOWN, b d  
 PLOT UNKNOWN  
 The following people are proven to be buried thru St Marys cemetery with obituaries, & funeral home records. No record can be found to verify their location of burial. For genealogical purposes only they are recorded on the following pages. If YOU KNOW where any of them are, please contact FORD & SONS Funeral Home on Sprigg Street.

CEMETERY DATA INDEX

ABERNATHY, Bernice 329	AUG, Alphons 325	BAUER, Maria "Josephine" 70
ABNIT, Catherine 374	AUG, Olinda 325	BAUER, Marie 69
ADAMS, Bertha 371	AUGUSTINE, Michael 230	BAUERLE, Alice 59
ADAMS, Maria "Mary" 158	AUSTIN, Mary 130	BAUERLE, Edward 59
ADAMS-MARTIN, Lillian "Lillie" 158	AXTETTER, Theresa 368	BAUERLE, Mariam "Mary" 59
AHRENS, Andrew "Jack" 234	AYERS, Dorothy 227	BAUERLE, Theodore 59
AHRENS, Bertha 234	AYERS, Gladys 125	BAUERLE, Velma 59
ALCANTOR, Virginia 365	AYERS, Melvin 227	BAUMANN, Anna 70
ALEXANDER, Hilary "Hilda" 293	AYERS, Paul 125	BAUMANN, Louise 69
ALFORD, Clara 26	BAECHEL, Edith 159	BAUMANN, Mariam "Mary" 59
ALFORD, Frieda 26	BAECHEL, Emma 7	BAUMANN, William 376
ALLEN, Anna 222	BAEHR/BAEHRE, Marie 376	BAUMGARTER, Emma 283
ALLEN, Delores 148	BAEHRE, Mary "Nora" 67	BAUMSTARK, 313
ALLEN, Milam "Mike" 222	BAKER, 190	BAUMSTARK, Helen 313
ALSHEIMER, Carl 200	BAKER, Alpha 385	BAUMSTARK, Vernice "Vernie" 314
ALSHEIMER, Etta 200	BAKER, Dora 22	BAUMSTARK D.D.S., Herbert 314
AMERHEIN, 38	BAKER, Hannah 221	BAYLOR, 222
AMOS, Judith 153	BAKER, Iola 190	BAYLOR, Melissa 222
AMRHEIN, 38	BAKER, Jesse 22	BEATLY, Mary 320
AMRHEIN, Camille 387	BAKER, Paul 22	BEATTIE, Carrie 309
AMRHEIN, David 38	BAKER, Theresa 102	BEATTIE, Norma 309
AMRHEIN, Lucille 101	BAKER JR., John 190	BEATY, Hannah 320
AMRHEIN, Michael 32	BALDWIN, Dorothy 263	BEATY, Marie 338
ANCELL, Julia 52	BALLARD, Mary 252	BEATY, Ralph 338
ANDERSON, 77	BALTZ, Lucille 205	BEAUDEAN, 31
ANDERSON, Fannie 78	BANK, Catherine 92	BEAUDEAN, Alvena 118
ANDERSON, Gaston 349	BANK, Charles 68	BEAUDEAN, Arthur 160
ANDERSON, Joshua 78	BANK, Clara 69	BEAUDEAN, Cecilia 118
ANDERSON, Robert 379	BANK, Mary Rosa 18	BEAUDEAN, Clara 56
ANTOIN, 320	BARENKAMP, 9	BEAUDEAN, James 160, 31
ANTOIN, Augustine 320	BARENKAMP, Aloysius "Alois" 22	BEAUDEAN, Julia 31
ARMBRUSTER, 264	BARENKAMP, Anna 22	BEAUDEAN, Odile 120
ARMOUR, 119	BARENKAMP, Edward 295	BEAUDEAN, Roy 160
ARMOUR, Grace 384	BARENKAMP, Geraldine 295	BECHEL, Frances 102
ARMOUR, Sarah 119	BARENKAMP, Joseph 330	BECHEL, Harry 103
ARMOUR, William "Henry" 119	BARENKAMP, Joseph Bernard 373	BECHEL, John 102
ARNDT, Donna 269	BARENKAMP, Lucy 22	BECHTLOFFT, Thelma 330
ARNOLD, Harriot 170	BARENKAMP, Mathilda 91	BECK, Anna 176
ARNOLD, Lucille 333	BARENKAMP, Nell "Nellie" 9	BECKEL, Marie 7
ARNOLD, Robert 170	BARENKAMP, Paul 372	BECKEL, Paul 7
ARNZEN, 183, 184	BARENKAMP, Thelma 330	BECKER, Charles 316
ARNZEN, Judith 183	BARENKAMP JR., Joseph 9	BECKER, Minnie 316
ATCHISON, Hannah 61	BARENKAMP SR., Joseph 22	BECKER, Oscar 312
ATKINSON, Martha 80	BARGMAN, Catherine 77	BECKETT, Donna 230
AUER, 345, 346	BARNARD, Martha 70	BECKETT, Leonard "RAY" 230
AUER, 346	BARRANCO, 286	BECKETT, Rosemary 147
AUER, John 345	BARRANCO, Charles 286	BECKETT, Tony 387
AUER, Judith 208	BARRANCO, Mary 286	BECKING, Catherine 138
AUER, Olive 345	BARTINIKAS-HARRIS, Bernadine "Bun" 24	BECKMAN, Patricia 214
AUER, Wilma 345	BAUDENDISTEL, Lorena 125	BEEL, Anna 359

CEMETERY DATA INDEX

BEHRENS, Alfred 293	BLANKENSHIP, Gladys 125	BOOS, August 161
BEHRENS, Barbara 293	BLANKENSHIP, Twins 372	BOOS, Emma 35
BEHRENS, Harriet 293	BLATTEL, 212, 213	BOOS, Lee 228
BEHRENS, Richard 293	BLATTEL, 360	BOOS, Mary 162
BEIKLER, Sister Mary 141	BLATTEL, Bertha 350	BOOS, Theodore 34
BELL, C. 270	BLATTEL, Clarence 380	BOOS SR., Raymond 227
BELL, Vanita 270	BLATTEL, Daniel 360	BOOS JR., August 35
BENDEL, Bernice 42	BLATTEL, Justine 183	BORGARD, John 378
BENDEL, Caroline 310	BLATTEL, Louis 350	BOSS, Charles 157
BENJAMIN, Jonath 44	BLATTEL, Steven 212	BOSS, M. 242
BENNETT, Lela 46	BLAZE, Calvin 43	BOSS, Nora 157
BENNETT, Mary 139	BLAZE, Theresa 43	BOSWELL, Halcyon 139
BENNETT, Susie 33	BLECHLE, 201, 353	BOWERMAN, Virginia 325
BEQUETT, Addie 45	BLECHLE, August 201	BOXDORFER, Ida 298
BEQUETTE, Louis 54	BLECHLE, Catherine "Carrie" 180	BOYD, Melba 219
BERGER, Viola 319	BLECHLE, Edward 180	BOYER, Martha 373
BERGHOFF, John 34	BLECHLE, Etta 54	BOYER, Mary 35
BERGHOFF, Magdalene 181	BLECHLE, Fred 353	BOYLE, Patrick 58
BERGHOFF, Mary "Elizabeth" 34	BLECHLE, Ida 226	BRADFORD, Evelyn 218
BERKBIGLER, Opal 125	BLECHLE, John 353	BRAND, Charles 383
BERKBIGLER, Patricia 134	BLECHLE, Julia 198	BRANDON, Leonra 266
BERKBIGLER, Walter 125	BLECHLE, Katherine 201	BRANDON, Mary "Norie" 386
BERNHUESTES, Anna 115	BLECHLE, Mary 201	BRANDON, Roland 147
BERNHUESTES, Julia 115	BLECHLE, Velma 353	BRANT, 151, 227
BERTRAND, Alvin "Bill" 233	BLECHLE, William 54	BRANT, 227
BERTRAND, Frank 33	BLORE, Dorothy 34	BRANT, Clara 150
BERTRAND, Helen 233	BLOWDIN, Thomas 109	BRANT, Gerald 150
BERTRAND, Zetta 174	BLUMER, Ruth 335	BRANT, Glennond 141
BESCANCON, Albertine 382	BOBST, Irene 234	BRANT, Rita 226
BETTEN, Emma 280	BOBST, Lorene 235	BRASSFIELD, Phillis 385
BETTEN, Marie 280	BOCK, Josephine 380	BRAUN, 9
BEUSSINK, 369	BOEVING, 189	BRAUN, Anna 202, 283
BIBB-STAGER, Myrtle 135	BOEVING, Adolph 186	BRAUN, Arthur 283
BIEHLE, Charles 377	BOEVING, Carleen 186	BRAUN, Charles 202
BIEHLE, Mary 32	BOEVING, Dorothy 186	BRAUN, Charlotte 264
BIEHLE, Rosa 372	BOEVING, Henry 189	BRAUN, David 148
BIERSCHWAL, Helen 199	BOEVING, Marian 189	BRAUN, Delia 9
BISHOP, Infant 175	BOGARD, John 315	BRAUN, Dorothy 201
BLACK, Anna 167	BOHNERT, Alfreda 213	BRAUN, Emma 283
BLACK, Marilyn 245	BOHNERT, Clyde 213	BRAUN, Glennon 365
BLACK, Nancy 245	BOHNERT, Johanna 40	BRAUN, Pauline 366
BLACK JR., Charles 245	BOHNERT, John 378	BRAUN JR., Ferdinand "Fred" 9
BLAIR, Elizabeth 314	BOHNERT, Margaret 155	BREIG, Letty 386
BLANK, 129, 18	BOLLINGER, Floyd 197	BREIG, Yvonne 255
BLANK, Clara 69	BOLLINGER, Louise 197	BRENNECKE, Baby boy 53
BLANK, Henry "Al" 69	BOLLINGER, Nora 210	BRENNECKE, Jane 216
BLANK, Howard 387	BONIKOWSKI, Robert 252	BRENNEISEN, 201
BLANK, Infant 168	BOONE, Ethel 348	BRENNEISEN, Bessie 386
BLANK, Mary Rosa 18	BOONE, Truman 348	BRENNEISEN, Elizabeth "Bessie" 20
BLANK, William 18	BOOS, 228	BRENNEISEN, Leo 200

CEMETERY DATA INDEX

BREWER, Ivan 255	BRUENING, Clara 338	BURGER, Henry 131
BREWER, Yvonne 255	BRUENING, Marie 357	BURGER, Ina 251
BRICE, Angela 316	BRUENING, Ruth 230	BURGER, Margaret 366
BRICE, Ira 316	BRUENING SR., Leo Frederick 338	BURGER, Maria "Mary" 73
BRICE, Joseph "Joe" 294	BRUGGER, Alvin 328	BURGER, Mary 161
BRIGGEN, 94	BRUGGER, Anna 293	BURGER, Raymond 366
BRIGGEN, Doretta 93	BRUGGER, Gottfried 328	BURGER, Viola 237
BRIGGEN, John "Eugene" 94	BRUGGER, Helen "Catherine" 323	BURKE, Earl 48
BRIGGEN JR., William 93	BRUGGER, Mary 328	BURKE, Elizabeth 372
BRINK, Coline 236	BRUGGER, Minnie 328	BURKS, Frances 13
BROCK, Doris 246	BRUGGER, Rose 328	BURNS, James 321
BROCK, Dr. Marion 246	BRUMMER, Dora 196	BURNS, Marilyn 321
BROCKMEYER, 117	BRUMMER, Martin 196	BURRIS, Anola "Nola" 167
BROCKMEYER, Bernard 339	BRUNK, Eugene "Gene" 340	BURTON, Bernice 270
BROCKMEYER, Charles 339	BRUNK-BROOKS, Ella 340	BURTON, Gene 270
BROCKMEYER, Clara Christine 359	BRUNKE, Francis 372	BUTLER, Anna "Josephine" 50
BROCKMEYER, Frank 338	BRUNKHORST, 160	BUTLER, Benjamin 50
BROCKMEYER, Frieda 262	BRUNKHORST, Lawrence 159	BUTLER, Vernita 364
BROCKMEYER, Herman 339	BRUNKHORST-GREEN, Edith 159	BUTLER, William "BILL" 364
BROCKMEYER, Margaret 339	BRUNNER, Charles 117	BYRNE, Doris 241
BROCKMEYER, Mary 338	BRUNNER, Mary / May 117	BYRNE, John 241
BROCKMEYER, Mary "Anna" 117	BRUST, Sister Mary 191	CAMBRON, 115, 61
BROCKMEYER, Theodore 118	BUCHHEIT, Albert 220	CAMBRON, Emily 114, 61
BROCKMIRE, Anna 386, 78	BUCHHEIT, Bertha 352	CAMBRON, Esther 292
BROCKMIRE, Arnold "Red" 78	BUCHHEIT, Walter 352	CAMBRON, Florence 292
BROCKMIRE, James "Mike" 79	BUCHER, Frank 215	CAMBRON, Irene 115
BROCKMIRE, Patrick 79	BUCHER, Leona 215	CAMBRON, Mary 115
BROGDON, Myrtle 135	BUCHHEIT, Ada 271	CAMBRON, Mary "Claudine" 340
BRONSON, Myrtle 226	BUCHHEIT, Henry 271	CAMBRON, Rolette "Bud" 115
BROOKS, Leo 346	BUCHHEIT, Leneta 220	CAMBRON, William 114
BROOKS, Mary "Geraldine" 346	BUCKNER, Arthur 291	CAMPBELL, 204, 205
BROOKSHIRE, Marie 277	BUEHRLE, Robert 333	CAMPBELL, 22, 23
BROWN, 118	BUERHLE, Mrs. Robert 333	CAMPBELL, Anna 204
BROWN, Agnes 284	BUHS, Evelyn 362	CAMPBELL, Cathy 244
BROWN, Edna 284	BUHS, Raymond 362	CAMPBELL, Floyd 177
BROWN, Infant 284	BULLINGER, Katherine 4	CAMPBELL, Gladys 61
BROWN, Mary Inez 285	BULLINGER/BOLLINGER, Viola 364	CAMPBELL, Infant twin 55
BROWN JR., 284	BURGER, 344, 367	CAMPBELL, Infant twins of 155
BROWN JR., Walton 284	BURGER, 367	CAMPBELL, J. Ann 249
BROWN SR., Walton 285	BURGER, Alvina 344	CAMPBELL, Lucille 205
BRUCHER, Alvina 182	BURGER, Anna 131	CAMPBELL, Manuel 204
BRUCHER, Stella 159	BURGER, Bernadette 83	CAMPBELL, Richard 249
BRUCKER, 319	BURGER, Bernice 250	CAMPBELL, William 204
BRUCKER, Cornelius 278	BURGER, Charles 344	CANNON M.D., G. 61
BRUCKER, Corona 278	BURGER, Emma 30	CANOY, Shirley 212
BRUCKER, John 319	BURGER, Estella 54	CARLISLE, Louise 252
BRUCKER, Josephine 319	BURGER, Florence 362	CARMODY, Margaret 83
BRUENDERMAN, Louise 252	BURGER, Fred 2, 231	CARR, Sister Mary 193
BRUENDERMAN, Raymond 251	BURGER, Freda 231	CARROLL, Anna 329
BRUENING, 338	BURGER, Helen 344	CARROLL, Bernice 329

CEMETERY DATA INDEX

CARROLL, Lee 51	CIERNY, Anna 50	COMPTON, Willis "George" 124
CARROLL JR., John 329	CISSELL, Clio 223	CONLEY, Richard 364
CARROLL SR., John "Jack" 329	CLARIDA, Louis 145	CONLEY, Ronald 365
CARROLL-R-CHAMPAGNE-, Viola 51	CLARIDA, Thomas 32	CONLEY, Virginia 365
CARVER, E. Lya11 204	CLARK, Clara 156	CONROY, Basil 230
CARVER, Helen 204	CLARK, Mary 247	CONROY, Ruth 230
CASE, 137	CLARK, Velma 353, 59	CONVERY, Kathleen 224
CASE, Bertha 136	CLAY, Catherine 81	CONWAY, Mrs Robert 225
CASE, Charles/Carl 136	CLEARY, Thomas 110	CONWAY, Robert 225
CASE, Janice 137	CLEETON, 320	COOK, Christopher 103
CASE, Mary 136	CLEETON, Delmas 320	COOK, Mary 152
CASE, Richard 137	CLEETON, Mary 320	COOK, Otto 152
CASEIO, Josephine 116	CLEM, Barbara 242	COOK, Walter 372
CASEY, 258, 259	CLEMENS, Sister Mary 191	COOK, Walther 376
CASEY, Francis "Frank" 345	CLEMENTS, Sister Mary 193	COOKE, Adene 313
CASEY, Grace 259	CLINTON, Gilbert 362	COOMER II, Nelson 310
CASEY, Harry 259	CLINTON, Marie 362	COOPER, 162, 163
CASEY, Rita 259	CLIPFEL, Mary 221	COOPER, Clio 223
CASEY, Wilma 345	CLIPPARD, 195	COOPER, Delbert 163
CASSIDY, Thomas 145	CLIPPARD, Ella 94	COOPER, Edgar 223
CATHEART, Anna 383	CLIPPARD, Ennis 195	COOPER, Emma 162
CATHOLIC-SISTER, 141, 142	CLIPPARD, Mary 195, 325	COOPER, Erma 163
CATHOLIC-SISTER, 142	COBB, Clarice 346	COOPER, Lloyd 223
CATO, 356	COBB, Roland 346	COOPER, Mertha 223
CATO, Gertrude 356	CODY, James 144	COOPER, Milton 162
CATO, James 356	COFFEY O.S.F., Sister Mary 111	COPELAND, Fred 277
CATO, Margaret 37	COKER, Claude 299	COPELAND, Lorene 278
CATO, Roy 38	COKER, Edna 299	CORKIN, Clifford 34
cem, not be sold per the 152	COLMAN, Francis 374	CORKIN, Mary 34
CHAMPAGNE, John 220	COMESKAY, Margaret 174	CORY/COREY, Female infant 156
CHAPPINS, Irene 115	COMPAS, Alfrieda 207	COSTELLO, Ella 256
CHAPPIUS, Alfred 146	COMPAS, Alma 336	COSTELLO, Marie 190
CHAPPIUS, Frank 146	COMPAS, Amelia 350	COSTELLO, Therese 256
CHAPPIUS, Joseph 383	COMPAS, Bernice 240	COWAN, Robert 383
CHAPPIUS, Mary-Louisa 146	COMPAS, Bertha 350	COX, Adell 34
CHAPPIUS, Vincent 52	COMPAS, Charles 207	COX, Green 372
CHAUVIN, 293	COMPAS, Clara 180, 181	COX SR., John 156
CHAUVIN, Hilary "Hilda" 293	COMPAS, Frank 350	COYLE, Albert 126
CHAUVIN, Louis 293	COMPAS, John 181	COYLE, Sarah "Josephine" 126
CHERRY, Carol 219	COMPAS, Leo 179	CRAFT, Lillie 249
CHICK, Jan 245	COMPAS, Lorena 207	CRAFT, Patricia 54
CHICK, Nancy 245	COMPAS, Minnie 234	CRAFT, Sister Mary 192
CHILDERS, Theresa 296	COMPAS, Raymond 233	CRAFTON, Anna 255
CHOUN, Edna 284	COMPAS, Rose 350	CRAFTON, Lynn 255
CHRISTOFF, 341	COMPAS, Vickey 169	CRAIG, Ruth 216
CHRISTOFF, Everett 341	COMPAS, Walter 342	CRENSHAW, JoDonna 323
CHRISTOFF, George 341	COMPAS SR., Frank 350	CRITES, Doretta 93
CHRISTOFF, Mary "Claudine" 340	COMPASS, Gladys 178	CRITES, Mary 147
CHRISTOFF, Viola 341	COMPASS JR., Leo 178	CRITES, Phyllis 371
CHROSMER, Catherine 67	COMPTON, 124	CROSIER, Ira 359

CEMETERY DATA INDEX

CROSIER, Myrtle 359	DAWSON, Opal 332	DIETRICH/DITTRICH, John 21
CROSSWITE, Ruth 331	DAY, Daniel 323	DILLINGHAM, Helen 56
CRUMP, Gladys 178	DAY, Deshay 322	DIRICKSON, Dorothy 254
CSERNYI, Franz 142	DAY, Hazel 114	DIRNBERGER, Bernice 233
CSERNYI, Gufanna 142	DAY, Helen 323	DIRNBERGER, Clara 282
CULOTTA, Joseph 116	DAY, JoDonna 323	DIRNBERGER, Clement 282
CULOTTA, Josephine 116	DAY, Laura 323	DIRNBERGER, Theckla 37
CURRY, Margaret 132	DAY, William 323	DITTRICH, Anna 281
CURRY-WAY, Helen 132	DAY, William "Tony" 323	DITTRICH, Helen 237
CURTWRIGHT, Alberta 384	DEAJY, Josephine 200	DITTRICH, Margaretta 21
CZERNIP, Francis 375	DEAN, John 222	DITTRICH, Mary 281
D'ARCOURT, Eugenia "Jennie" 326	DECKERSON, Frances 113	DITTRICH, Pauline 383
DACUS, 185	DEEVERS, 10	DITTRICH/DIETRICH, John Sr. 372
DACUS, Robert 186	DEEVERS, Christine 10	DIXON, Jack 241
DACUS, Rosemary 185	DEEVERS, Delia 9	DIXON, Mary 241
DALL, Antonius 375	DEEVERS, Edward 292	DOBBINS, John 32
DALTON, Mary 384	DEEVERS, Esther 292	DOEMEL, Samantha 248
DALY, Sister Mary 193	DEEVERS, Giles 10	DOERGE, 229
DAMON, John 149	DELAASSUE, Dora 372	DOERGE, Rose 229
DANNENMUELLER, 38	DELLAS, Pauline 286	DOERGE JR., Charles 229
DANNENMUELLER, Eva 174	DENTON, 282	DOGGETT, Gladys 387, 67
DANNENMUELLER, George 39	DENTON, Loretta 282	DOHOGNE, 131
DANNENMUELLER, Judith 364	DENTON, Roy 383	DOHOGNE, Ada 238
DANNENMUELLER, Leon 363	DIAMOND, Carl 181	DOHOGNE, Leo 131
DANNENMUELLER, Marie 38	DIAMOND, Clara 140	DOHOGNE, Lorena 206
DANNENMUELLER, Viola 364	DIAMOND, Ethel "Effie" 58	DOHOGNE, Lorraine 173
DAUES, Albert 133	DIAMOND, Robert 157	DOHOGNE, Louise 131
DAUES, Ferdinand "Fred" 83	DIAMOND, William 57	DOHOGNE, Marie 27
DAUES, Josephina /Josephine 83	DIEBOLD, Christine 302	DOHOGNE, Mary 321
DAUES, Mary 133	DIEBOLD, Clara 150, 180	DOHOGNE, Pauline 138
DAVID, Theresa 128	DIEBOLD, Dorothy 269	DOHOGNE, Silas 321
DAVIE, Carl 3	DIEBOLD, Helen 51	DOLL, 14
DAVIE, Frederick "Fred" 355	DIEBOLD, Irene 78	DOLL, Anna 107
DAVIE, Luther 3	DIEBOLD, Lawrence 378	DOLL, August 195
DAVIE, Mary 355	DIEBOLD, Louise 131	DOLL, Catherine "Frances" 107
DAVIE, Ralph 3	DIEBOLD, Mary 44	DOLL, Genevieve "Geneva" 123
DAVIS, Charles 325	DIEBOLD, Morrell 270	DOLL, Laura 195
DAVIS, Clara 257	DIEBOLD, Ola 270	DOLL, Matthias "Matthew" 107
DAVIS, Daniel 257	DIEBOLD, Theon 43	DONALDSON, John "Jack" 267
DAVIS, Dewey 19	DIEBOLD, Viola 230	DONALDSON, Regina 267
DAVIS, Dorothy 79	DIERKES, 160	DONNELLY, James 52
DAVIS, Emil "Jack" 325	DIERKES, Ann 160	DONNELLY, Mary 104
DAVIS, Helen 95	DIERKES, Joseph "Joe" 160	DONNELLY, Sarah 104
DAVIS, Joseph 257	DIERZ, Joseph 379	DONNELLY, Sarah "Sadie" 105
DAVIS, Kimberly 167	DIETL, Thomas 324	DONNELLY, William 104, 105
DAVIS, Lilly Belle 325	DIETRICH, John 21	DOWLING, 370
DAVIS, R. Doyle 371	DIETRICH, Katherine 21	DOWLING, Andrew 48
DAVIS, Ralph 213	DIETRICH, Mary-Louisa 146	DOWLING, Delores 370
DAVIS, Ursula 213	DIETRICH, Oscar 21	DOWLING, Earl 148, 381
DAVIS, Virginia 325	DIETRICH, Pauline 21	DOWLING, Harrold 383



CEMETERY DATA INDEX

DOWLING, Keith	370	EGGIMAN,	207	FARRAR,	303
DOWLING, Mary	57	EIFERT, Hilda	319	FARRAR, Arthur	303
DOWLING, Paul	370	EIKSTETTER, Theresa	169	FARRAR, Bertha	303
DOWNS, Clarence	174	EINSEL, Frances	285	FARRAR, Percy	303
DOWNS, Lillian	105	EINSELL, August	46	FARRELL, Sister Mary	193
DOZA, Infant	168	ELDER, Sister Mary	192	FASSEL, Wilhelmina	305
DO_NOT_USE,	152, 16	ELFRINK, Alice	58	FATH, Bridget	266
DO_NOT_USE,	62	ELFRINK, Annie	223	FATH, John	169
DROSTE, Mary "Elizabeth"	34	ELFRINK, Clement	182	FATH, Magdalena	169
DRURY,	172, 173	ELFRINK, Dorothy	262	FATSEAS, Anna "yiayia"	334
DRURY,	173	ELFRINK, Margaret	213	FAUCETT, Helen	260
DRURY, Augusta	170	ELFRINK, Martha	363	FAUST, Emma	132
DRURY, Bernadette	83	ELFRINK, Phillip	213	FAUST, Ivilla	324
DRURY, Donna	172	ELFRINK, Virgil	363	FAVI, Giulia	160
DRURY, Edna	172	ELLIS, Earl	382	FEE, Adolph	226
DRURY, Lambert	173	ELLIS, Elizabeth	281	FEE, Iva	226
DRURY, Lorraine	173	ELLIS, George	54	FEE, Lavern	361
DRURY, Monroe	83	ELLIS, Mabel	55	FELDEN, Clara	185
DRURY, Susan	388	EMMENDOERFER, Gary	368	FELDEN, Louis	185
DUMEY, Druetta	289	EMMENDOERFER, Mary	367	FELDEN, Phillip	185
DUNGER, Amelia	350	ENDERLE,	347	FELDON, Lawrence	227
DUNGER, Margaret	92	ENDERLE, Gilbert	243	FELTER, Frances	29
DUNN, Catherine	308	ENDERLE, Rose	347	FELTER, Killian	29
DUNN, Warren "Pete"	308	ENDERLE, Rosemary	243	FELTER, Leana	365
DUNZ, Frances	297	ENDERLE, William	347	FELTER, Lorena	300
DUNZ, Joseph	297	ENDERLEE, Alvera	292	FELTER, Vera	220
DUVALL OR LABRIER, Mary	32	ENGBERT, Henry	56	FELTY, Helen	256
DYER,	131	ENGLE-REEVES, Anna	286	FELTY, Raymond	103
DYER, Charles	131	ERICKSON, Carl	351	FELTY JR., Kermit	257
DYER, Lucille	176	ERNST, Betty	261	FELTY SR., Kermit	256
DYER, Margaret	271	ESICAR, Viola	177	FENWICK, Genevieve	101
DYER, Runyon	177	ESLYNGER, Anna	283	FENWICK, Sister Mary	191, 192
DYKLA, Sister Mary	141	ESSNER, Anthony	365	FERRELL,	283
EAGLE,	347	ESSNER, Eva	174	FERRELL, Anna	283
EAGLE, Eva	315	ESSNER, Ina	251	FERRELL, Ward	283
EAGLE, Leo	51	ESSNER, John	251	FERRIELL, Mary	370
EAGLE, Leslie	347	ESSNER, Leana	365	FERRITER, Thomas	134
EAGLE, Myrtle	188	ESSNER, Leon	174	FINLEY, Barbara	240
EAGLE, Philomene	347	ESSNER, Zetta	174	FINNEY,	14
EAKER, Dallas	128	EULITTE, Lilly Belle	325	FINNEY, Frank	14
EAKER, Joseph	128	EUMONT, August "Gus"	295	FINNEY, George	14
EAKER, Victoria "Willie"	128	EUMONT, Daisy	294	FINNEY, Mary	13
EAKERS, Irene	337	EUMONT, Pauline	294	FINNEY, Norman	14
EAKERS, Lee	337	EVANS, William	205	FINNEY M.D., John	14
EATON, Sandra	188	EVANS-HARRISON, Hazel	118	FISCHER,	122, 123
ECOFF, Martha	286	FALLERT, Andrew	198	FISCHER,	123, 87
EDWARDS, Mary	209	FALLERT, Catherine	197	FISCHER, Anthony	87
EDWARDS, Marybelle	268	FALVEY, Douglas	361	FISCHER, Augusta	122
EDWARDS SR., Harry	268	FAMOUS, Pauline	294	FISCHER, Ida	123
EFTINK, Mary	338	FAMOUS, Samuel	294	FISCHER, Imogene "Olivia"	123

CEMETERY DATA INDEX

FISCHER, Joseph 122  
 FISCHER, LaJean 29  
 FISCHER, Louisiana "Louise" 122  
 FISCHER, Oscar 375  
 FISCHER, Valentine 122  
 FISHER, 82  
 FISHER, Hubert 388  
 FISHER, Paula 168  
 FISK, Rosa 46  
 FITZGERALD, 127  
 FITZGERALD, John 127  
 FITZGERALD, Lena 127  
 FOESTE, Christine 10  
 FOR-SALE, 132  
 FORD, 288  
 FORD, Adah 269  
 FORD, Anna 366  
 FORD, Catherine 113  
 FORD, Ella 113  
 FORD, Henrietta 299  
 FORD, Jess 299  
 FORD, Michelle 287  
 FORD, Raymond 113  
 FORD JR., John 288  
 FORNKAHL, 49  
 FORNKAHL, Elizabeth "Betty" 49  
 FORNKAHL, Victor 49  
 FORNKOHL, 295  
 FORNKOHL, Clem 295  
 FORNKOHL, Clifford "Arthur" 226  
 FORNKOHL, Rita 226  
 FORNKOHL-HALTER, Thelma 295  
 FORRESTER, Gary 386  
 FOR SALE, 263, 264  
 FOR SALE, 264, 265  
 FOR SALE, 265, 266  
 FOR SALE, 266, 270  
 FOR SALE, 270, 271  
 FOR SALE, 271, 272  
 FOR SALE, 272, 273  
 FOR SALE, 273, 274  
 FOR SALE, 274, 275  
 FOR SALE, 275, 276  
 FOR SALE, 276, 277  
 FOR SALE, 277, 363  
 FOR SALE, 363, 365  
 FOSHAGE, Louis 312  
 FOWLER, Vivian 12  
 FOX, 41  
 FOX, Anna 115  
 FOX, Anna "Mary" 287  
 FOX, Bernadine 5  
 FOX, Charles 41  
 FOX, Essie 162  
 FOX, Gertrude 231  
 FOX, James "Hugh" 116  
 FOX, Julia 115  
 FOX, Karoline 41  
 FOX, Katherine 115  
 FOX, Ruth 229  
 FOX, Theodore "Theo" 229  
 FOX, Walter 373  
 FRANCIS, Anna 45  
 FRANCIS, Joseph 45  
 FRANCISCAN SISTER, 111  
 FRANCK, 15  
 FRANCK, Anna 15  
 FRANCK, Daniel "Adam" 15  
 FRANCK, John 15  
 FRANCK, Louis 15  
 FRANCK, Marie 15  
 FRANK, 353, 354  
 FRANK, Hermina 366  
 FRANK, Marie 366  
 FRASIER, Shirley 212  
 FRASIER, Winston 212  
 FRAUCH, Infant 383  
 FRAZIER, Leona 71  
 FREDERICH, Anna 26  
 FREDERICH-SCHWAB, Gertrude 385  
 FREDERICK, Dorothy 369, 386  
 FREDERICK, Lucille 185  
 FREDERICK, Russell 369  
 FREEMAN, James 197  
 FREEMAN, Laura 70  
 FREEMAN, Lucille 197  
 FREESE, 339  
 FREESE, Clara 338  
 FREESE, Daisy 294  
 FRENZEL, 117  
 FRENZEL, Elizabeth 117  
 FRIEHLINGHAUS, Mary 99  
 FRIELINGAUS, Frances 210  
 FRIESE, 214  
 FRUEH, Dora 196  
 FRUEH, John 196  
 FRUEH, Louise 196  
 FRUEH, Marie 196  
 FRUEH, Mary 20  
 FRUEH, Sevilla 297  
 FRUEH, William 373  
 FUERTH, 165, 283  
 FUERTH, 283, 284  
 FUERTH, Charles 281  
 FUERTH, Corona 165  
 FUERTH, Elizabeth 281  
 FUERTH, Emma 280, 360  
 FUERTH, Faye 284  
 FUERTH, Frank 281  
 FUERTH, Joseph 280  
 FUERTH, Magdalena 373  
 FUERTH, Mary 321  
 FUERTH, Paul 280  
 FUERTH, Ralph 284  
 FUERTH M.D., Arthur 165  
 FULLENWIDER, Joseph 88  
 FULLENWIDER, Maria "Marie" 88  
 FULLERTON, 8  
 FULLERTON, Clyde 7  
 FULLERTON, Robert 7  
 FULLERTON-KEYES, Emma 7  
 FUMMELER, Anna 50  
 GABRIEL, David 29  
 GABRIEL-ROBERT, Josephine 30  
 GAFFIGAN, Paul 53  
 GAINES, Dorothy 98  
 GAINES, Infant daughter 159  
 GAINES, Kelly 159  
 GAINES, Norman 98  
 GAINES-LUDWIG, Patricia 159  
 GALE, Sister Mary 191  
 GALLACHER, Franciscus 110  
 GAMMON, 165, 166  
 GAMMON, Bobby 166  
 GAMMON-REEKER, Marie "Helen" 165  
 GARDINER, Albert 50  
 GARDINER, Hermina 50  
 GARDNER, Alvena 118  
 GARDNER, Rodney 188  
 GARNER, Barrett 377  
 GARTLAN, J. Ann 249  
 GAU, Judy 266  
 GAU, Robert 266  
 GEARHARDT, 139  
 GEARHARDT, Catherine 138  
 GEARHARDT, Ellen 194  
 GEARHARDT, Frank 194  
 GEARHARDT, Halcyon 139  
 GEARHARDT, Joseph 139  
 GEARHARDT, Mary 139

CEMETERY DATA INDEX

GEARHARDT, Oleva 138	GILL, Bernard 2	GLUECK, Paul 352
GEHRKENS, Sister Mary 111	GILL, Bernard "Barney" 79	GLUECK, Rita 207
GELDMACHER, Antoinette 79	GILL, Dorothy 79	GLUECK, Stella 159
GELDMACHER, Arthur 79	GILL, Harry 167	GLUECK, Valeria 352
GELDMACHER, William 79	GILL, Hugh 71	GLUECK, Virgil 122
GELTING, Marie 37	GILL, James Kendrick 70	GLUECK, Walter 159
GELVEN, Marguerite 101	GILL, Laura 70	GOAD, Ivest "PETE" 166
GENTLE, Magdalena 169	GILL, Martha 70	GOAD, Marie "Helen" 165
GEUBLE, Elizabeth 336	GILL, Mary 71	GOAD, Regina 166
GEORGE, 354	GILL SR., Richard 79	GOEBEL, Karoline 41
GEORGE, Bradley 354	GIROIR, Jean 26	GOEDERT, Martin 157
GEORGER, Rose 347	GIROIR, Lilly 26	GOEHRING, 82
GERECKE, Edna 298	GIROIR JR., Jean 26	GOEHRING, Mabel 82
GERINGER, 199, 306	GLAAB, 74, 75	GOEHRING, Russell 82
GERINGER, Anton 306	GLAAB, 75, 84	GOELLNER, Frances 128
GERINGER, Child of 377	GLAAB, 85	GOETZ, Leona 215
GERINGER, Edna 337	GLAAB, Anna 85	GOLDRICH, James 300
GERINGER, Esther 198, 388	GLAAB, Bernard 86	GOLDRICH, Katherine 300
GERINGER, Gilbert 306	GLAAB, Clara 86	GOLIGHTLY, Barbara 240
GERINGER, Hannah 221	GLAAB, Dottie 85	GOLIGHTLY, Eugene 240
GERINGER, Irene 337	GLAAB, Ferdinand 75	GOLIGHTLY, George "Frank" 102
GERINGER, Julia 198	GLAAB, Frances 75	GOLIGHTLY, Mary "Maggie" 102
GERINGER, Leo 199	GLAAB, Ida 74	GONZALES, John 372
GERINGER, Marie 306, 341	GLAAB, John 85	GOSCHE, Clara 170
GERINGER, Minnie 279	GLAAB, Minnie 85	GOSCHE, Coleda "Cleda" 279
GERINGER, Oma 306	GLAAB, Samuel Tetrus 85	GOSCHE, Edna 99
GERINGER, Rosa 306	GLAAB, Virginia 75	GOSCHE, Emma 89
GERINGER, Rupert 306	GLAAB, William 85	GOSCHE, John 47
GERINGER, Sylvester 221	GLAAB SR., August 75	GOSEY, Marie 32
GERINGER, Walter 306	GLASS, Bernice 240	GOSSETT, Rosa 46
GERST, Anna 285	GLASS, Lisa 57	GOZA, Augusta 29
GERST, Clara 285	GLASS, William 240	GOZA, J. Herbert 29
GERST, Coletta 302	GLASSTETTER, 343	GOZA, Jeanetta "Henrietta" 103
GERST, Frances 102, 285	GLASSTETTER, Harold 211	GRAAF, Gertrude 166
GERST, Genevieve 101	GLASSTETTER, Lenora 343	GRABOW, Dora 63
GERST, William 101	GLASSTETTER, Zeno 343	GRASS, Catherine 197
GIBBAR, Gertrude 166	GLASTETTER, Marcella 367	GRASSER, Valeria 352
GIBBAR, James "Lemmie" 167	GLAUS, Clara 46	GRAVES, Martha 179
GIBBONS, Baby 148	GLUECK, 122, 159	GRAVES, Sister Mary 192
GIBONEY, 20	GLUECK, Adolph 328	GRAY, Lulu 30
GIBONEY, Harvey 210	GLUECK, Anton 308	GRAY, Sadie 161
GIBONEY, Mary 20	GLUECK, Betty 310	GREASER, 39
GIBONEY, William 20	GLUECK, Catherine 308	GREASER, Helen 355
GIBSON, Josephine 131	GLUECK, Helen 205, 294	GREASER, Jean 364
GIERING/GERINGER, Helen 199	GLUECK, Herbert 266, 311	GREASER, Leo 39
GIERINGER, Flora 376	GLUECK, Ida 308	GREASER, Lillian "Lillie" 39
GILDER, Anna 29	GLUECK, John 301	GREASER, Marie 38
GILDER, Ray 29	GLUECK, Katie 189	GREASER, Raymond 362
GILL, 71	GLUECK, Louisiana "Louise" 122	GREASER, Veronica 25
GILL, Anola "Nola" 167	GLUECK, Orville 206	GREASER, Walter 356

CEMETERY DATA INDEX

GREASER SR., Clarence	25	GROJEAN, Charles	210	HAHN,	54
GREASER-CAMEL, Elvera	356	GROJEAN, Clyde	312	HAHN, Alma	336
GREBE, Clarence	208	GROJEAN, Corona	278	HAHN, Anthony "Anton"	54
GREBE, F.	208	GROJEAN, Marie	362	HAHN, Clara	350
GREEN,	10	GROJEAN, Mary "Magdalene"	33	HAHN, Coletta	252
GREEN, Clara	9	GROJEAN, Patricia	159	HAHN, Dorothy	352
GREEN, Columbus "Marvin"	10	GROJEAN, Vivian	210	HAHN, Estella	54
GREGG, Maria Rose "Rose"	76	GROSS, Augusta	122	HAHN, Helen	355
GREGG, Mark	75	GROSS, Ida	123	HAHN, James	369
GREGG, Mary	75	GROSSHEIDER, Mrs Robert	225	HAHN, Mary	112, 36
GREGG, Orval	76	GROSSHEIDER, Robert	225	HAHN, Mary	369
GRIFFAW,	151, 262	GROSVENOR, Sarah	104	HAHN, Paul	350
GRIFFAW, Benedict "Joseph"	298	HAAS,	287, 298	HAHN, Pauline	36
GRIFFAW, Dorothy	211	HAAS,	298, 309	HAHN, Solomon	336
GRIFFAW, Ernest	377	HAAS,	309, 340	HAHN, Viola	369
GRIFFAW, Ida	298	HAAS,	340	HAHN, Wilmer	112
GRIFFAW, James	263, 378	HAAS, Althea	190	HALE, Charles	241
GRIFFAW, Jewel	332	HAAS, Anita	87	HALE, Lemro	368
GRIFFAW, Joseph "Roy"	299	HAAS, Anna "Mary"	287	HALE, Lucille	241
GRIFFAW, Lavern	361	HAAS, Antonia	87	HALE, Theresa	368
GRIFFAW, Margaret	299	HAAS, Aurelia	87	HALKE, Clyde	375
GRIFFAW, Mary	151, 169	HAAS, Charles	287	HALL, Sister Mary	110
GRIFFAW, Mrs Lindy	215	HAAS, Child of Tony	377	HALL/SCHUMER, Mary	67
GRIFFAW, Phillip "Lindy"	215	HAAS, Cordelia	87	HALTER,	36
GRIFFAW, Thomas	151	HAAS, Edmund	287	HALTER, Adam	3
GRIFFAW, Viola	341	HAAS, Elma	340	HALTER, Adolph	240
GRIFFAW, William	361	HAAS, Harold	321	HALTER, Albert	351
GRIFFAW SR., Charles	333	HAAS, Joseph	18	HALTER, Alfred	36
GRIFFEY, Anna	167	HAAS, Leona	84	HALTER, Aline	36
GRIFFEY, James	167	HAAS, Marian	205	HALTER, Ambrose	186
GRIFFIN, Clara	26	HAAS, Martha	286	HALTER, Anna	359
GRIFFIN, Emma	35	HAAS, Mary	321	HALTER, Benjamin	342
GRIFFIN, George	357	HAAS, Opal	19	HALTER, Bertha	46
GRIFFIN, John	26	HAAS, Theresia "Helen"	86	HALTER, Clyde	4
GRIFFIN, John "aka Jim"	156	HAAS, Victor	87	HALTER, Cynthia	274
GRIFFIN, Joseph	376	HAAS M.D., Aloysious "Aloys"	287	HALTER, Daniel	359
GRIFFIN, Mary	156	HAAS JR., Antonius "Anton"	87	HALTER, Irma	240
GRIFFIN, Oma	357	HAAS SR., Alvin	340	HALTER, Lawrence	343
GRIFFITH, Betty	262	HAAS SR., Josephus "Joseph"	87	HALTER, Lorena	25
GRIFFITH, Eugene	38	HAGAN, Infant	24	HALTER, Loretta	268
GRIFFITH, Flora	211	HAGAN, Jesse	24	HALTER, Magdalena "Lena"	3
GRIFFITH, Genevieve	382	HAGAN, Pearl	24	HALTER, Margaret	3
GRIFFITH, James	378	HAGANE, Ella	256	HALTER, Michael "MIKE"	264
GRIFFITH, Louis	211	HAGEDORN, Elmer	265	HALTER, Norma	233
GRIFFITH, Paul	262	HAGEDORN, Frank	218	HALTER, Regina	41
GRIMES, Lucille Emma	31	HAGEDORN, Teresa	265	HALTER, Robert	259
GRIMES, Mary	71	HAGER, Bernice	42	HALTER, Thelma	295
GRIMES, Wilma	338	HAGER, Lillian	332	HALTER, Victoria	25
GROJEAN, Alvina	182	HAGY, Loretta	234	HAMILTON, Clyde	365
GROJEAN, Baby	148	HAHN,	112, 355	HAMILTON, Loretta	365

## CEMETERY DATA INDEX

HANEBRINK, David "Frank" 128	HAZEN, Dorothy 184	HENTE, 284
HANEBRINK, John 128	HAZEN, Earl 184	HENTE, Agnes 284
HANEBRINK, Theresa 128	HAZEN, Laura 184	HERBOTH, Mary 282
HANEY, 307	HEADY, Charles "Vincent" 35	HERBST, 195, 200
HANEY, Ralph 307	HEADY, Mary 35	HERBST, 22
HANEY, Ruby 307	HEADY, Sister Mary 192	HERBST, Charles 200, 371
HANNAN, Vera 186	HEADY-BUMPUS, Nancy 35	HERBST, Dorothy 202
HARGRAVES, Marie 316	HEARD, Clarence 268	HERBST, Elizabeth 374
HARILSON, Edna 299	HEARD, Pauline 268	HERBST, George 200
HARMON, Eloise 326	HEATH, Edna 172	HERBST, Gladys 301
HAROLD, Emma 113	HEATH, Rose 195	HERBST, Henry 200
HARRIS, Eugene "Gene" 247	HEATLEY, Cornelius 169	HERBST, John 203
HARRIS, Jessie 210	HEATLEY, Michael (Michelle?) 169	HERBST, Joseph 21
HARRIS, Margaret 288	HEISE, Nora 157	HERBST, Judith 364
HARRIS, Nellie 190	HEISER/HEISSER, Marie 214	HERBST, Julia 21
HARRIS, Noble 288	HEISLER, 23	HERBST, Lucille 343
HARRISON, Billie 118	HEISLER, Anna 23	HERBST, Margaret 299
HARRISON, Kimberly 52	HEISLER, August 23	HERBST, Maria 374
HARRISON, Patricia 267	HEISSERER, 363	HERBST, Marie 338
HARRISON, Patrick 236	HEISSERER, Alma 364	HERBST, Mary "Caroline" 279
HARRISON, Robert 267	HEISSERER, Coline 236	HERBST, Rosa 202
HARTER, Austin 275	HEISSERER, Corona 165	HERBST, Rose 195
HARTER, Esther 275	HEISSERER, Elsa 35	HERBST JR., Charles 364
HARTLE, Catherine "Carrie" 180	HEISSERER, Emil 310	HERBST JR., John 195
HARTLE, Oscar 221	HEISSERER, Freda 231	HERBST JR., Joseph 371
HARTLE, Pauline 221	HEISSERER, Jeffrey 361	HERBST SR., Charles "Hoppy" 202
HARTWIG, Marie 318	HEISSERER, Mary 332	HEROLD, Josephina 8
HAUPT, John 267	HEISSERER, Maxine 363	HEROLD, Sybilla 8
HAUPT, Loretta 268	HEISSERER, Norma 310	HERRELL, Catherine 15
HAUPTMAN, Lucille 197	HEISSERER, Ortha 317	HERTER, Emma 289
HAUPTMANN, Anna 23, 66	HEISSERER, Patricia 361	HEURING, Agnes 208
HAUPTMANN, Bernice 278	HEISSERER, Rosalia 235	HEURING, Anton "Tony" 215
HAUPTMANN, Caroline 69	HEISSERER, Sylvester 364	HEURING, Clara 215
HAUPTMANN, Cecilia 23	HEISSERER, Walter 236	HEURING, Coletta 328
HAUPTMANN, Edward 305	HEISLER, Maria "Mary" 68	HEURING, Ida 176
HAUPTMANN, Helen 349	HELD, 281	HEURING, Mary 302
HAUPTMANN, Mary 305	HELD, Anna 281	HEURING, Richard 215
HAUPTMANN, Wenceslas "Wenzel" 69	HELD, John 281	HEURING/HUERING, Anna 22
HAUPTMANN, Wilhelmina 305	HELTEN, Dorothy 367	HEUSCHOBBER, 363, 364
HAUSS, Infant 381	HELTON, Anna 293	HEUSCHOBBER, Maxine 363
HAWKINS, Ida 334	HELTON, Clyde 294	HEUSCHOBBER JR., William 363
HAWKINS, Joseph 334	HELTON, George 232	HEXON, 68
HAWKINS, Milton 334	HELTON, James 293	HIGH, Helen 355
HAWKINS, Stephen 334	HELTON, Thersa/Theresa 233	HILL, 235
HAWKS-SAUER, Florence 257	HELWEDGE, Ida 31	HILL, Anna 85
HAYDEN, 217	HENDERSON, Evelyn 362	HILL, Audra 235
HAYES, Juanita 258	HENDERSON, Opal 125	HILL, Dorothy 184
HAYES, Nell "Nellie" 9	HENDERSON, William 133	HILL, Theresa 43
HAYES JR., James 258	HENDERSON-KILLIAN, Kletia 357	HILL JR., Hartford 235
HAYNES, Clara 185	HENSON, Paul 148	HILL SR., Hartford 235

CEMETERY DATA INDEX

HILLEMANN, Pauline 11	HOFFMAN, Hilda 247	HORRELL, Catherine 239
HILLEN, Johanna "Joan" 154	HOFFMAN, Jacob 50	HORRELL, Estell 221
HILLMAN, Rose 20	HOFFMAN, Jerome 251	HORRELL, Fred 49
HIMMELSBACH, Francis 207	HOFFMAN, John 302	HORRELL, Irma 148
HIMMELSBACH, Lorena 207	HOFFMAN, Judith 41	HORRELL, Marcus 49
HIMMELSPACH, Doretta 239	HOFFMAN, Louis 317	HORRELL, Marie 153
HINTON, Edna 337	HOFFMAN, Marcellus 41	HORRELL, Mary 221
HINTON, Henry 259	HOFFMAN, Marie 6	HORRELL, Mayme 342
HINTON, Howard 337	HOFFMAN, Mary 252	HOTOP, August 384
HINTON, Jean 259	HOFFMAN, Norman 299	HOTOP, Leneta 220
HITT, Anna "yiayia" 334	HOFFMAN, Regina 41	HOTOP, Lillian 384
HITT, Laurence "Clifford" 334	HOFFMAN, Rose 251	HOULIHAN, Alice 351
HITT, Lawrence "Bill" 329	HOFFMAN, Thelma 302	HOULIHAN, Florence 379
HITT, Lee 228	HOHLER, 301, 6	HOUSEMAN, Harold 360
HITT, Lorena "Lorene" 129	HOHLER, 71	HOWE, Dallas "GENE" 174
HITT, Zelma 330	HOHLER, Ann 232	HOWE, Georgia 175
HITT-SLAUGHTER, Annie 329	HOHLER, Anthonio "Anthony" 6	HOWELL, Marie 244
HOBBS, Annie "May" 127	HOHLER, Delores 370	HOWELL, Roger 244
HOEFLER, Bertha 303	HOHLER, Edward 71	HOWENSTEIN, Anna 50
HOEFLER, Charles 328	HOHLER, Elizabeth 6	HOWENSTEIN, Edmund 50
HOEFLER, Coletta 328	HOHLER, Francis "Frank" 6	HUELS, Rev Msgr Joseph 1
HOELLER, Aline 36	HOHLER, Francis "Frank" 18	HUFFMAN/HUTTMAN, Helena "Lena" 127
HOELLER, Alma 92	HOHLER, Gladys 301	HUHN, 313
HOELLER, Catherine 92	HOHLER, Henry 301	HUHN, Cecilia 118
HOELLER, Clem 20	HOHLER, Henry "Frank" 6	HUHN, Hazel 118
HOELLER, Clement "Clem" 12	HOHLER, Irene 17	HUHN, Henry 312
HOELLER, Erma 12	HOHLER, Joseph 60	HUHN, Josephine 313
HOELLER, John 20	HOHLER, Josephine 6	HUHN, Rudolph "Ralph" 118
HOELLER, Joseph 92	HOHLER, Lawrence 72	HULEHAN, Florence 180
HOELLER, Pauline 11	HOHLER, Leona 71	HULEHAN, Owen 180
HOELLER, Peter 20	HOHLER, Mary "Elizabeth" 59	HUNCKE, Nadene 337
HOELLER, Theresa "Trecy" 20	HOHLER, Paul "John Paul" 71	HUNT, August 288
HOELLER, Virginia 290	HOLLAND, Arrie 344	HUNT, Grace 38
HOELLER, Zeno 20	HOLLENBECK, Joseph 372	HUNTER, Frances 101
HOFFER, 368, 81	HOLMAN/HOLLMAN, Laura 323	HUTTMAN, 135
HOFFER, Anna 93	HOLMES, Clara 343	HUTTMAN, Alma 134
HOFFER, Barbara 25	HOLOHAN, Aileen 184	HUTTMAN, George 135
HOFFER, Charley 24	HOLZUM, Evelyn 218	HUTTMAN, Leona 135
HOFFER, George 93	HOLZUM, Mark 218	HUTTMAN, Sarah "Josephine" 126
HOFFER, Gufanna 142	HOLZUM, Melvin 218	HUTTMANN, Charles 134
HOFFER, Irene 367	HOPEN, Betty 197	IRLBECK, Brandon 55
HOFFER, Olevia 47	HOPEN, James "Jim" 197	ISAAC, Clara 385
HOFFER, Paul 322	HOPPER, Elizabeth 288	ISAAC, George "Blue" 262
HOFFER, Virginia 228	HOPSON, Byrd 196	JACKSON, Glenda 154
HOFFER, Zita 24	HOPSON, Marie 196	JACKSON, Jacobus 110
HOFFMAN, 299	HORN, 119	JACKSON, James 168
HOFFMAN, Adrain 140	HORN, Jewell 93	JACOBS, Ida 74
HOFFMAN, Anna 317	HORN, Mary 119	JACOBS, Maria "Marie" 84
HOFFMAN, Charles 301	HORN, Percy 130	JACOBS, Maria "Mary" 75
HOFFMAN, Christine 302	HORRELL, Bertha 46	JAMES, Claude 127

CEMETERY DATA INDEX

JAMES, Frances	128	JORDAN,	177	KELLY, Edward	8
JANET, Jonathon	245	JORDAN, William "Bill"	386	KELLY-MURPHY, Alma	297
JANET, Richard "Rick"	245	JOYCE, Mary	257	KENDRICK, Mary	37
JANET, Susan	245	JUNGERS, Albert	121	KENNAMER, Charles	48
JANSEN, Bernard	359	JUNGERS, Anna	151	KERN, Alvis	300
JANSEN, Bernice	233	JUNGERS, Arthur	121	KERN, Anita	300
JANSEN, Bonnie	143	JUNGERS, Augustus Carle	120	KERN, Camille	387
JANSEN, Clara Christine	359	JUNGERS, Clement "Clem"	121	KERN, Joseph "Joe"	148
JANSEN, Cletus	143	JUNGERS, Emma	132	KERWIN, Sister Mary	193
JANSEN, Leon	233	JUNGERS, Helena	120	KETTEL, Michael	145
JANSEN, Martha	363	JUNGERS, John	150	KETTERER, Frances	285
JANSEN, Raymond	140	JUNGERS, Josephine	381	KHOE, Sister Mary	191
JAROS, Barbara	304	JUNGERS, Louise "Anna"	120	KIEHNE, Marilyn	267
JAROSIK, Adolph	304	JUNGERS, Matthias "Matt"	150	KIEHNE, Patricia "PATTY"	258
JAROSIK, Amynell	235	KAGLE, Bernice	250	KIEHNE, William	267
JAROSIK, Philomena "Minnie"	163	KAGLE, Rudolph	250	KIELHOFNER,	41
JAROSIK, Susan	156	KALFHAUS, Sister Mary	111	KIELHOFNER, Andrew	41
JAROSIK, William	235	KALUSA, Alpha	385	KIELHOFNER, Gladys	238
JAROSIK-SCHWAB, Barbara	304	KAMPMANN, Rev. Msgr Leo	1	KIELHOFNER, Regina	41
JELEN, Anna	131	KANALEY, Ellen	322	KILHAEFNER, Caroline	379
JENKINS,	164	KAPFER, Arnold	367	KILHAFNER, Alma	229
JENKINS, Ernest	164	KAPFER, Catherine /Elizabeth	62	KILHAFNER, Bertha	234
JENKINS, Evelyn "Dolly"	265	KAPFER, Marcella	367	KILLIAN, Vester	357
JENKINS, Marybelle	164	KASSEL, Albertine	382	KILLKENNY, Joannes	110
JOB,	35	KASSEL, Amelia	16	KIMMICH, Catherine "Katie"	151
JOB, Alma	136	KASSEL, F.	382	KIMMICH, Henry	152
JOB, Anthony "Anton"	67	KASSEL, John	16, 2	KIMMICH, Thersa/Theresa	233
JOB, Arthur	66	KASSEL, Margaret	198	KIMPLER, Patricia	95
JOB, Catherine	67	KEARNEY,	337	KING, Emma "Sue"	321
JOB, Catherine "Katy"	136	KEARNEY, James	337	KING, Ronnie	168
JOB, Charles	35	KEARNEY, Mary	208	KINNISON,	29
JOB, Ella	67	KEARNEY, Nadene	337	KIPPENBERG, Amelia "Emilie"	74
JOB, Elsa	35	KEARNEY, Nadine "BABY"	337	KIRCHDOERFER,	302, 303
JOB, Emma	116	KEARNEY, Phillip	208	KIRCHDOERFER,	303, 368
JOB, John	377	KEATING, Anna	329	KIRCHDOERFER,	368
JOB, John "Henry"	187	KEATING, Mary Margaret	291	KIRCHDOERFER, Albert	366
JOB, Joseph	117	KEENE, Annie	91	KIRCHDOERFER, Anton	303
JOB, Lawrence "Dutch"	136	KELLER,	100	KIRCHDOERFER, Bertha	303
JOB, Leon "Leo"	136	KELLER, Adene	313	KIRCHDOERFER, George	302
JOB, Lottie	136	KELLER, Daniel	313	KIRCHDOERFER, Josephine	319
JOB, Louise	196	KELLER, Emma	100	KIRCHDOERFER, Marie	366
JOB, Virginia	365	KELLER, Frances	101	KIRCHDOERFER, Mary	302, 328
JOHNSEN, Gerda	210	KELLER, Frances "Baby"	100	KIRCHDOERFER, Stella	354
JOHNSON, Betty	197	KELLER, Francis	373	KIRCHDOERFER SR., Joseph	302
JOHNSON, Brian	55	KELLER, Francis "Frank"	101	KIRK, Deshay	322
JOHNSON, William	181	KELLER, Jacob	100	KIRN,	221
JOKERST, Mary	357	KELLER, Jerome	313	KIRN, Armour "Albert"	230
JONES, Alvina	333	KELLER, Katherine	100	KIRN, Bernard	306
JONES, Laura	179	KELLER, Laura	313	KIRN, Charles	187
JONES, Timothy	53	KELLER, Marguerite	101	KIRN, Clara	170

CEMETERY DATA INDEX

KIRN, Donald 220  
 KIRN, Edna 230  
 KIRN, Gertrude 157, 187  
 KIRN, Irma 267  
 KIRN, Mark 220  
 KIRN, Mary 220  
 KLOPPER/KEOPFER, Antoinette 79  
 KLUESNER, Anthony 261  
 KLUESNER, Betty 261  
 KLUESNER, Carolyn 261  
 KLUESNER, Kathleen 262  
 KLUESNER, Rufus 262  
 KLUESNER, Stephen 53  
 KNAUP, 100, 311  
 KNAUP, 311  
 KNAUP, Anna 305  
 KNAUP, Clara 2, 311  
 KNAUP, John 311  
 KNAUP, Katherina /Katherine 86  
 KNAUP, Mary 99  
 KNAUP, Rose 350  
 KNAUP, Sgt-William 100  
 KNAUP, William 100  
 KNIPPENBERG, Emelie/Amelia 380  
 KNOTT, Mary 161  
 KNOTT/TOWAN, Mary 151  
 KOCH, Edna 66  
 KOCH, Sister Mary 111  
 KOEHLER, Catherine 239  
 KOEHLER, F. 208  
 KOEHLER, Margaret "MAGGI" 208  
 KOEHLER, Paul 238  
 KOELZER, Josephine 186  
 KOENIG, Joseph "Joe" 43  
 KOENIG, Loretta 282  
 KOESTER, Andrew 312  
 KOESTER, Eloise 277  
 KOESTER, Eugene 282  
 KOESTER, Evelyn 282  
 KOESTER, Jean 259  
 KOESTER, John 305  
 KOESTER, Kathryn 312  
 KOESTER, Louis 282  
 KOESTER, Mary 282  
 KOESTER, Raymond 277  
 KOESTER, Zella 305  
 KOGGE, Charlotte 216  
 KOGGE, Vincent 216  
 KOHLFELD, Anna 185  
 KOHLFELD, Bernard "Barney" 40  
 KOHLFELD, Emma 48  
 KOHLFELD, Johanna 40  
 KOHLFELD, John 185  
 KOHLFELD, Mary 150  
 KOHLFELD, Willfred 40  
 KREITLER, Frances 297  
 KRIDELBAUGH, Julia 268  
 KRIEGER, Dodie 84  
 KRIEGER, Josephina /Josephine 83  
 KRUEGER, Celia 106  
 KRUSE, Adria 162  
 KRUSE, William 162  
 KUBICEK, Marie 326  
 KUDLOCK, Mary 155  
 KUEHLE, Melvin 239  
 KUEHLE, Mrs Melvin 239  
 KUEHN, Clara 103  
 KUEHN, Helen 256  
 KUEHN, Infant of Harold 384  
 KUEHN, Jeanetta "Henrietta" 103  
 KUEHN, Michael 382  
 KUEHN, William 103  
 KUEHN SR., John 103  
 KUSS, 285, 9  
 KUSS, Anna 8  
 KUSS, Deborah 105  
 KUSS, Frances 285  
 KUSS, Henry 9  
 KUSS, John 285  
 KUSS, Joseph 105  
 KUSS, Julianna 285  
 KUSS, Lillian 105  
 KUSS, Philomenia 106  
 LACROIX, 25, 90  
 LACROIX, Alvin 90  
 LACROIX, Anna 90  
 LACROIX, Augusta 29  
 LACROIX, Barbara 25  
 LACROIX, Caroline "Lena" 44  
 LACROIX, Dewey 19  
 LACROIX, Edwin 25  
 LACROIX, Ella 340  
 LACROIX, Emily 10  
 LACROIX, Kletia 357  
 LACROIX, Leonard 25  
 LACROIX, Lillie 90  
 LACROIX, Mary 90  
 LACROIX, Ollie 90  
 LACROIX, Veronica 25  
 LACROIX, William 19  
 LACROIX II., Jacob 89  
 LACROIX III., Jacob 90  
 LACROIX SR., Jacob 90  
 LAFONT, Infant of Harry L. 377  
 LAIL, Mildred "Inez" 327  
 LAIL, Sam 327  
 LALLY, Alvina 344  
 LALUMENDIERE, Marie 357  
 LALUMENDIERE, Ray 357  
 LAMANCIA, Guisippa "Josephine" 77  
 LAMB, Frances 210  
 LANCASTER, Esther 198, 388  
 LANCASTER, John 184  
 LANCASTER, Vernita 184  
 LANCE, 130  
 LANCE, George 129  
 LANCE, Lorena "Lorene" 129  
 LANCE, Margaret 130  
 LANCE JR., George 129  
 LANDEWEE, Marie 236  
 LANDO, John 164  
 LANDO, Katherine 164  
 LANDRY, Sister Mary 192  
 LANE, 340  
 LANERTZ, Mary 208  
 LANGSTON, 34  
 LANGSTON, Albert 33  
 LANGSTON, Bertha 33  
 LANGSTON, N. "Elaine" 224  
 LANSMON, 158, 159  
 LANSMON, James 158  
 LAPPE, Irma 138  
 LAPPE, Sylvester 138  
 LAQUET, Addie 379  
 LARMIE, Cathy 244  
 LARMIE, Eric 244  
 LARMIE, Ronnie 244  
 LASKWITZ, Doris 241  
 LATHAM, Ella 97  
 LATHAM, Ernest 98  
 LATHAM, Lucilla "Lucille" 97  
 LATHAM, Robert 98  
 LATIMER, Agnes 207  
 LATIMER, Charles 207  
 LAUCK, Anna 16  
 LAURENTIUS, 277  
 LAURENTIUS, Joseph 246  
 LAURENTIUS, Mary 246  
 LAURENTIUS, Ray 277  
 LAUTERN, Margaretta 21



CEMETERY DATA INDEX

LAWRENCE, Alfred	107	LEHER, Cecilia	315	LITTLETON-KOHLFELD, Celestine	182
LAWRENCE, George	107	LEHER, Eva	315	LIVELY, 266	
LAWRENCE, Gertrude	209	LEHER, Willa	315	LIVELY, Howard	232
LAWRENCE, Gladys	238	LEHER JR., Walter	315	LIVELY, Loretta	232
LAWRENCE, James	238	LEHER SR., Walter	315	LOBMASTER, Elmer	186
LAWRENCE, James "Jimmie"	379	LEIBLE, Anita	236	LOFFEL, Albertine	327
LAWRENCE, Lillian	108	LEIBLE, Clara	350	LOFFEL, Harold	327
LAWRENCE, Loretta	107	LEIBLE, Helen	344	LOFFEL/LOEFFEL, 327	
LAWRENCE, Mary	107	LEWIS, Anna	153	LOFFEL/LOEFFEL, Charles	327
LAYTON, Alfred	143	LEWIS, Baby boy	188	LOGEL, 171	
LAYTON, Pauline	366	LEWIS, Carl	234	LOGEL, Frances	171
LAYTON, Ruth	143	LEWIS, Ella	290	LOGEL, Joseph	171
LAYTON JR., John	55	LEWIS, Irene	234	LOGEL, Mary "Magdalene"	33
LEAGUE, Edward	149	LEWIS, Joseph "Joe"	153	LOHMAN, Emma	48
LEAGUE-KALUSA, Alpha	149	LEWIS, Lucille	333, 387	LOHMAN, Flora	211
LECKEY, Geraldine	295	LEWIS JR., Glenn	170	LOHMAN/LOHMANN, Edward	48
LEE, Ada	271	LEWIS SR., Glenn	333	LOHMANN, Clara	9
LEE, Charlie	385	LIGHT, Rita	82	LOHMANN, Clarence	221
LEE, H. Bessie	179	LIGON, Agnes	249, 387	LOHMANN, Ella	10
LEE, Hinton	351	LIGON, Carson	248	LOHMANN, Elvis/Aloysius	144
LEE, Robert	374	LILLY, Don	68	LOHMANN, Emily	10
LEE, Ruth	220	LILLY, Gladys	387, 67	LOHMANN, Otto	10
LEFARTH, Aloysius	137	LILLY, Jackie	382	LOHMANN, Vera	220
LEFARTH, Francis "Frank"	137	LIMB, Infant	168	LONG, Arvella	354
LEFARTH, Gertrude	137	LIMBAUGH, Bonnie	143	LONG, Charles	354
LEFARTH, Helena	137	LINDEMANN, Mary "Elizabeth"	59	LOONEY, Willa	315
LEFARTH, Joseph	14	LINK, Elnora	349	LOOS, Aynell	235
LEFARTH, Maria "Mary"	137	LIPP, Emma	5	LOOS, Helen	358
LEGRAND, 260, 261		LIPP, Mary "Josephine"	4	LORTS, Ernest	356
LEGRAND, 261		LIPPS, 316		LOTTE, Alfred "Legs"	239
LEGRAND, Benjamin	185	LIPPS, Bertha	33	LOTTE, Dennis	248
LEGRAND, Catherine	167	LIPPS, Charles	156	LOTTE, Edward	247
LEGRAND, Clara	215	LIPPS, Fred	157	LOTTE, Mary	247, 248
LEGRAND, Coletta	28, 302	LIPPS, George	33	LOTTE, Prisca "Bobbie"	248
LEGRAND, Edith	49	LIPPS, Herbert	317	LOWES, 296	
LEGRAND, Elvera	356	LIPPS, Margaret "Maggie"	33	LOWES, Elizabeth	296
LEGRAND, George	49	LIPPS, Marie	316	LOWES, Timothy	296
LEGRAND, Germaine	49	LIPPS, Mary	34	LUEBBER, August	66
LEGRAND, Jessica	265	LIPPS, Rebecca	316	LUEBBER, Frank	67
LEGRAND, John	28	LIPPS-KOCH, Dorothy	34	LUEBBER, Mary	67
LEGRAND, Joseph	168	LIPSMEIER, Henry	149	LUEDERS, Adeline	160
LEGRAND, Leo	28	LITTLE, 242, 254		LUEDERS, Herbert	160
LEGRAND, Lucille	166, 185	LITTLE, 254, 255		LUNSFORD, Mary	202
LEGRAND, Michael	209	LITTLE, 255		LUNSFORD, Shirley	194
LEGRAND, Nicholas	302	LITTLE, Barbara	242	LUTES, Cynthia	228
LEGRAND, Ruth	209	LITTLE, John	242	LUTES, David	228
LEGRAND, Stephen	185	LITTLETON, 182		LUTES, Dorothy	211
LEGRAND, Susan	388	LITTLETON, Dale	182	LUTES, Melvin	209
LEGRAND, Wilma	46	LITTLETON, Marjorie	252	LUTZ, 182	
LEHER, 315		LITTLETON, Newel	252	LUTZ, Andrew	181

CEMETERY DATA INDEX

LUX, Ida 334  
 LYNCH, 188, 290  
 LYNCH, 322  
 LYNCH, Anna 66  
 LYNCH, Bradley 322  
 LYNCH, Calvin 322  
 LYNCH, Dewey 66  
 LYNCH, Dorothy 66  
 LYNCH, Edna 66  
 LYNCH, Elizabeth "Lizzie" 66  
 LYNCH, Ella 290  
 LYNCH, Germaine 322  
 LYNCH, James 290  
 LYNCH, Jon 290  
 LYNCH, Joseph 188  
 LYNN, John 289  
 LYNN, Mary 289  
 MAAG, Lawrence 224  
 MAAG, Marie 224  
 MABREY, Robert 384  
 MAHAFFEY, Harry 135  
 MAIER, Margaret 376  
 MAINOR, Betty 310  
 MALONE, Teresa 291  
 MANNING, Emanuel 325  
 MANNING, Mary 13, 325  
 MANTHEY, Douglas 361  
 MARBER, Elizabeth 378  
 MARGRAF, 346  
 MARGRAF, Clarence 346  
 MARGRAF, Clarice 346  
 MARION, Ida 60  
 MARTIN, Bertha 149  
 MARTIN, Charles 106  
 MARTIN, Frances 297  
 MARTIN, Gebhard 228  
 MARTIN, Iola 190  
 MARTIN, Jewel 332  
 MARTIN, Magdalena "Lena" 241  
 MARTIN, Marjorie 163  
 MARTIN, Mildred 260  
 MARTIN, Teresa 265  
 MARTIN, Theon 260  
 MARTIN, Viola 216, 239  
 MARTIN, Virginia 228  
 MARTIN, W. 284  
 MASEK, Amanda 312  
 MASEK, Kathryn 312  
 MASEK, William 311  
 MASTERS, Carol 219  
 MASTERS, Elizabeth 259  
 MASTERS, Mamie 307  
 MASTERS, William 219  
 MASTERTON, 258  
 MASTERTON, Delbert 154  
 MASTERTON, William 258  
 MATHES, Caroline 310  
 MATHIS-BRENNEISEN, Josephine 200  
 MAUERER, Jennifer 53  
 MAURER, Gussie 239  
 MAURER, Opal 239  
 MAXUM, Anna 112  
 MAXUM, Leon 112  
 MAY, Sister Mary 191  
 MAYES, Infant 384  
 MAYNARD, Haney 143  
 MCALEY, Charlotte 216  
 MCAULEY, Sister Mary 193  
 MCBRIDE, Mary 161  
 MCCABE, Jacobus 110  
 MCCALLISTER, 334, 335  
 MCCALLISTER, Dorris 334  
 MCCALLISTER, John 334  
 MCCALLISTER, John & Joe 43  
 MCCALLISTER, Joseph 334  
 MCCALLISTER, William 334  
 MCCART, 172, 376  
 MCCART, Clarence 62  
 MCCART, Goldie 152  
 MCCART, Ilene 62  
 MCCART, James 172  
 MCCART, James "Edward" 28  
 MCCART, Julius "Jewel" 172  
 MCCART, Marie 172  
 MCCART, Peggy 154  
 MCCART, Roslee "Rose" 28  
 MCCART, Tresa 187  
 MCCARTNEY, Joseph 107  
 MCCARTNEY, Mary 107  
 MCCARTY, Judy 266  
 MCCLAIN, Ruth 209  
 MCCLANAHAN, Ralph 307  
 MCCLATCHEY, Amelia "Emilie" 74  
 MCCLATCHEY, Catherine 74  
 MCCLATCHEY, Samuel 74  
 MCCLATCHEY, William 74  
 MCCORD, Lora 58  
 MCCORMICK, Ella 113  
 MCCOY, Inez 164  
 MCCRACKEN, Elselene 183  
 MCCRATE, 264  
 MCCRATE, Charlotte 264  
 MCCRATE, Michael 264  
 MCDOWELL, Lela 248  
 MCEWING, Capt.-Robert 369  
 MCEWING, Mary 370  
 MCGEARY, Alice 351  
 MCGEARY, John 179  
 MCGINNIS, Lillian 97  
 MCGINNIS, Marybelle 164  
 MCGREGOR, J. "Floyd" 358  
 MCGREGOR, Marie 358  
 MCGUERTY, Beulah 347  
 MCGUERTY, Dr-Peter 346  
 MCHENRY, Marie 244  
 MCKEON, Katie 55  
 MCKIM, Dela 169  
 MCKINNEY, Amelia 112  
 MCKINNEY, Oscar 112  
 MCLAIN, Elsie 104  
 MCLAIN, Matthew 379  
 MCLAIRD, Cynthia 274  
 MCLAUGHLIN, Anna 314  
 MCLELLAND, Grace 384  
 MCNAIR, Opal 12  
 MCNULTY, Robert 273  
 MCSWAIN, James 160  
 MCSWAIN, Mary 161  
 MEDLIN, Henrietta 261  
 MEDLIN, Orville 261  
 MEDLIN, Zachary 56  
 MEHNER, Helen 233  
 MEINZ, 318, 72  
 MEINZ, Agnete "Agnes" 72  
 MEINZ, Bernice 72  
 MEINZ, Charles 72  
 MEINZ, Clara 56  
 MEINZ, Clarence "Fritz" 319  
 MEINZ, Eleonora "Elnora" 114  
 MEINZ, Frederick "Fritz" 56  
 MEINZ, Pauline 221  
 MEINZ, William 155, 382  
 MELLEIN, Sister Mary 110  
 MENARD, 80  
 MENARD, Edward 80  
 MENARD, Martha 80  
 MENZ, Arthur "Frank" 190  
 MENZ, Marjorie 252  
 MENZ, Nellie 190  
 MENZ, Pauline 268

## CEMETERY DATA INDEX

MERICK, Michael (Michelle?) 169  
 MERIDETH, Hilda 247  
 MERIDETH, William 247  
 MESSMER, 69, 70  
 MESSMER, Druetta 289  
 MESSMER, Evelyn 282  
 MESSMER, Harry 289  
 MESSMER, Joseph 213  
 MESSMER, Louise 69  
 MESSMER, Maria "Josephine" 70  
 MESSMER, Mark 182  
 MESSMER, Martha 249  
 METHANY, 292  
 METHANY, Alvera 292  
 METHENY SR., Howard 291  
 MEYER, 222, 96  
 MEYER, Adeline 377  
 MEYER, Bernard "Elmer" 84  
 MEYER, Carissa 222  
 MEYER, Dodie 84  
 MEYER, Frederico "Fred" 96  
 MEYER, Fritz 84  
 MEYER, Inez 96  
 MEYER, Kindra 221  
 MEYER, Margaret 339  
 MEYER, Paul "Elmer" 375  
 MEYERS, 218  
 MEYERS, Alberta 384  
 MEYERS, Alvina 78  
 MEYERS, Bernard 78  
 MEYERS, John 218  
 MEYERS, Mary 156  
 MEYSTEDT, 203  
 MEYSTEDT, Beulah 203  
 MEYSTEDT, Elbert "Babe" 204  
 MEYSTEDT, Elmo 296  
 MEYSTEDT, Helen 204  
 MEYSTEDT, Lucille 204  
 MEYSTEDT, Roy 203  
 MEYSTEDT, Theresa 296  
 MEYSTEDT, Virginia 203  
 MEYSTEDT, Walter 203  
 MEYSTEDT JR., Walter 124  
 MICHL, August 313  
 MIEDERHOFF, 343  
 MIEDERHOFF, Bernadine 342  
 MIEDERHOFF, Elizabeth 63  
 MIEDERHOFF, Francis "Frank" 62  
 MIEDERHOFF, Frank 342  
 MIEDERHOFF, Lucy 333  
 MIEDERHOFF, Mary 90  
 MIGET, Berton 252  
 MIGET, Gertrude 209  
 MIGET, Harry 209  
 MIGET, Lillian 108  
 MIGET, Lonnie 171  
 MIGET, Mary 171  
 MIGET, Mildred 253  
 MIGET, Sadie 161  
 MIGET, Sylvia 359  
 MIGET JR., Joseph "Joe" 161  
 MIGET SR., Joseph 171  
 MILDE, Anna 202  
 MILES, 119, 120  
 MILES, Alvin 119  
 MILES, Mary 119  
 MILES, Odile 119  
 MILES, Sarah 119  
 MILLER, Alfreda 213  
 MILLER, Anna 26  
 MILLER, Clara 254  
 MILLER, Fritz 26  
 MILLER, Helen "Catherine" 323  
 MILLER, Infant 155, 381  
 MILLER, Infant 381  
 MILLER, Joseph "Carl" 324  
 MILLER, Larry 323  
 MILLER, Mertha 223  
 MILLER, Mrs. Robert 333  
 MILLER-HALTER, Mary 213  
 MILLERING, Alvina 78  
 MILLERING, Anna M. "Cecilia" 76  
 MILLERING, Henry 377  
 MILLERING, Hermina 206  
 MIRGEAUX, 254  
 MIRGEAUX, Dorothy 254  
 MIRGEAUX JR., Capt-Joseph 254  
 MIRGEAUX SR., Joseph 254  
 MIRLY, Anna 250  
 MIRLY, Paul 249  
 MISKELL, Addie 45  
 MOBRAW, Agnete "Agnes" 72  
 MOBRAW, Luther 72  
 MODGLIN, Carolyn 261  
 MODGLIN, Edward 261  
 MOLL, 198  
 MOLL, Capt-Clark "Slick" 197  
 MOLL, Catherine 196  
 MONK, Marie 37  
 MONROE, Robert 155  
 MONTGOMERY, Bernard 371  
 MONTGOMERY, Edith 370  
 MONTGOMERY, Ellen 322  
 MONTGOMERY, John 322  
 MOORE, 225  
 MOORE, Florence 43  
 MOORE, Helen 129  
 MOORE, Ida 128  
 MOORE, Jewell 225  
 MOORE, Joseph 129  
 MOORE, Lyman 225  
 MOORE, Sister Mary 192  
 MORAN, Hannah 320  
 MORANVILLE, 7  
 MORANVILLE, Bertha 7  
 MORISAKO, Roberta 55  
 MORRIE, Mayme 342  
 MORRIE, Mike 342  
 MORRISON, Clara 13  
 MORRISON, H. Bessie 179  
 MORRISON, Harry 12  
 MORRISON, Martin 179  
 MORRISON, Richard 220  
 MORRISON, Ruth 220  
 MORTON/MARTIN, Nettie 283  
 MOUSER, Georgia 232  
 MOYE, Maria "Mary" 80  
 MOYERS, Ann 232  
 MOYERS, Freeman "Gene" 232  
 MUDD, 280  
 MUDD, Anna 280  
 MUDD, Lawrence 280  
 MUDD, Margaret 280  
 MUELLER, Antoinette 251  
 MUELLER, Valentine 250  
 MULHOLLAND, Sister Mary 192  
 MULLEN, Catherine 74  
 MUNGLE, Essie 162  
 MURPHY, Harold 166  
 MURPHY, Lucille 166  
 MURPHY, Sister Mary 193  
 MURPHY, Walter 297  
 MURRAY, Etta 54  
 MUSGRAVE, Cora "Cody" 225  
 MUSGRAVE, Daniel "Dan" 225  
 MUSGRAVE, Ethel "Effie" 58  
 MUSGRAVES, Daniel 52  
 MUSGRAVES, Martha 179  
 MUSGRAVES-RAIBLE, Charity 269  
 MYERS, Bertha 371

CEMETERY DATA INDEX

MYERS, Edith 370	NGUYEN, Ly 223	OLIVER, Judy 257
MYERS, Margaret "Maggie" 250	NICHOLAS, Ann 331	OPST, Mary Anna 72
NACY, Angelia 56	NICHOLAS, Cora "Cody" 225	OSTENDORF, 310, 354
NAGEL, Viola 355	NICHOLAS, Irma 267	OSTENDORF, 354
NANNA, M. 242	NICHOLAS, Lilly 26	OSTENDORF, Anna M. "Cecilia" 76
NANNA SR., Melvin 242	NICHOLS, Martha 168	OSTENDORF, Anna M. "Trecy" 76
NAUERT, Baby girl 53	NIEDERKORN, Catherine 6	OSTENDORF, August 125
NAUERT, Joseph "Joe" 147	NIEDERKORN, Emma 182	OSTENDORF, Frederick 354
NAUERT, Joseph "Joe" 370	NIEDLING, Oma 357	OSTENDORF, Johannes "John" 214
NAUERT, Sue 369	NIEMANN, Celia 106	OSTENDORF, John 77
NEELEY, Elizabeth 6	NIEMANN, Herman "Bernard" 106	OSTENDORF, John "Henry" 76
NELSON, Elizabeth "cookie" 57	NIEMANN, Mildred 260	OSTENDORF, Louis 76
NENNINGER, 129, 331	NISWONGER, Anna 51	OSTENDORF, Lucinda 125
NENNINGER, 331, 4	NISWONGER, Earl 51	OSTENDORF, Marie 214
NENNINGER, 5	NISWONGER, Mary 179	OSTENDORF, Rosa 202
NENNINGER, Anna 331, 376	NITSCH, Albert 164	OSTENDORF, Stella 354
NENNINGER, Anna "Bernice" 348	NITSCH, Henrietta 299	OSTERLOH, Agnes 32
NENNINGER, Antionette "Nettie" 253	NITSCH, Jewell 225	OSTERLOH, Anna 32
NENNINGER, Bernadine 5	NITSCH, Nola 165	OSTERLOH, Clara 32
NENNINGER, Bernard 332	NOELKINS-BURKEMPER, Agnes 14	OSTROSKI, Regina 267
NENNINGER, Carl 373	NOLAND, Norma 180	OSWALD, Charles 117
NENNINGER, Charles 331, 5	NOLAND, Willie 339	OSWALD, Landolin "LOUIS" 117
NENNINGER, Clarence 4	NORMAN, Ruth 143	OSWALD, Magdalena "LENA" 117
NENNINGER, Clyde 253	NORVELL, Edward 292	OURTH, 89
NENNINGER, Earl 98	NORVELL, Florence 292	OURTH, Anna 89
NENNINGER, Edna 99	NOVAK, Grace 259	OURTH, Emma 89
NENNINGER, Edward 5, 99	NOYES, Nora 250	OURTH, Helen 51
NENNINGER, Elmer "AL" 231	NO_NAME, 148, 154	OURTH, Leo 51
NENNINGER, Emma 5	NO_RECORD, 139, 140	OWENS, Mary 188
NENNINGER, Eugenia 4	NO_RECORD, 140, 141	OWENS, Sister Mary 193
NENNINGER, Gertrude 231	NO_RECORD, 141, 142	OZMENT, Helen 129
NENNINGER, Jacob "Henry" 72	NO_RECORD, 142, 143	PACK, Amelia 112
NENNINGER, Janice 129	NO_RECORD, 143, 144	PANNEBECKER, Dorothy 263
NENNINGER, John 297	NO_RECORD, 144, 145	PANNEBECKER, Roy 263
NENNINGER, Josephine 6	NO_RECORD, 145, 146	PAPA II, Simon 11
NENNINGER, Kirt 57	NO_RECORD, 146, 147	PARKER, Rovina 286
NENNINGER, Lena 73	NO_RECORD, 147, 152	PARR, Daisey 326
NENNINGER, Lillian 332, 4	NO_RECORD, 152, 153	PARR, Don 326
NENNINGER, Maria "Eloise" 4	NO_RECORD, 153	PARR, Herscella 162
NENNINGER, Marvin 332	NUSSBAUM, Patricia 134	PARR, Mildred "Inez" 327
NENNINGER, Mary 332, 333	O'BRIAN, Sister Mary 192	PATMORE, Elselene 183
NENNINGER, Mary 373	O'BRIEN, Edmondus 109	PATMORE, Robert 183
NENNINGER, Mary "Josephine" 4	O'BRIEN, Opal 222	PATMORE-WISSMAN, Grace 183
NENNINGER, Mary Anna 72	O'DOWD, Antionette "Nettie" 253	PEAK, Sister Mary 192
NENNINGER, Opal 332	O'GARA, Carleen 186	PEARSON/FISCHER, Marguerite 123
NENNINGER, Philomene 347	O'REILLY, Michael 110	PEERMAN, 349
NENNINGER, Sevilla 297	O'SHEA, Cornelius 19	PEERMAN, Elnora 349
NENNINGER, Thomas 342	OLIVER, 229	PEERMAN, Everett 349
NENNINGER, Vernon 332	OLIVER, Alma 229	PELTS, Dana 388
NENNINGER, Wilhelm "William" 4	OLIVER, Gary 256	PELTS, Frank "Jamie" 244

CEMETERY DATA INDEX

PELTS-SPENCE, Phyllis 242  
 PERRY, Ethel 61  
 PERSON, Julia 21  
 PETERS, Baby girl 382  
 PETERS, Cordelia 225  
 PETERS, Dora 22  
 PETERS, Herman 225  
 PETTIGREW, Cathy 218  
 PETTIGREW, James 217  
 PETTIGREW, Janet 217  
 PETTIT, Lewis 264  
 PFEFFER, Julia 133  
 PFEFFER, Theodore 133  
 PFEFFERKORN, Virginia 88  
 PHALEN, 178  
 PHALEN III, Robert "Jimmy" 178  
 PHELAN, D. S. 110  
 PHELPS, Gerda 210  
 PHELPS, Peter 212  
 PHELPS III, Henry 210  
 PIERCE, Gertrude 47  
 PIERCE, Marion "Frances" 49  
 PIERCE, Susie 33  
 PIERCE, Therese 256  
 PIERCE, Victor 257  
 PIERCE-SHANNON, Effie Mary 51  
 PIRANO, 330  
 PIRANO, Celeste 330  
 PIRANO, Don 330  
 PIRANO, Victor 330  
 PLACIDE, Sister Mary 193  
 PLUMB, 287, 288  
 PLUMB, 288  
 POBST, Agnes 237  
 POBST, Ella 97  
 POBST, Joseph 101  
 POBST, Loretta 234  
 POBST, Lucille 101  
 POBST, Robert 238  
 PONDER, Anna 185  
 PONDER, Genevieve 234  
 PONDER, Jerome 261  
 PONDER, Joan 261  
 PONDER, William 185  
 PONYER, Mary 171  
 POPE, Thomas 186  
 POPE, Vera 186  
 POPPE, Adeline 160  
 POPST, Aurelia 87  
 PORTLOCK, Martha 105  
 POSTON, 198  
 POSTON, Lynn 198  
 POWELL, Rose 229  
 PRESSWOOD, Adell 34  
 PREVALENT, Ernest 32  
 PREVALLETT, Minnie 156  
 PRIEST, 166, 173  
 PRIEST, 173, 174  
 PRIEST, 178, 186  
 PRIEST, Barbara 293  
 PRINGEL, Katherine 201  
 PROFFER, Frances "Lucille" 255  
 PROFFER, Melvin 255  
 PROPST, Earl 125  
 PROPST, Lorena 125  
 PROST, 241  
 PROST, Carl 240  
 PROST, James 240  
 PROST, Stella 240  
 PRUENTE, Mary 1  
 PRUENTE, Very Rev. 2  
 PRUENTE, Very Rev. Eberhard 1  
 PRUITT, Celeste 330  
 PRY, Emma 162  
 PURCELL, Catherine 360  
 QUADE, Alex 316  
 QUADE, Betty 316  
 QUAIDE, Anna 93  
 QUATMAN, 205  
 QUATMAN, Marian 205  
 QUATMAN IV, Joseph 205  
 QUIGLEY, Mark 147  
 QUINN, Dela 169  
 QUINN, John 170  
 RACHER, Stephen 150  
 RADAU, Bette 231  
 RAFFERTY, Anna 102  
 RAFFERTY, Paul 102  
 RAFFERTY, Theresa 102  
 RAIBLE, Stephen 269  
 RAINES, Minnie 85  
 RAINS, Eugenia 4  
 RALLS, Allison 56  
 RAMSEY, Nellie 101  
 RANDOL, 374  
 RANDOL, Daisey 326  
 RANZINO, Rosina 171  
 RAPP, Elizabeth "Bessie" 201  
 RAPP, Viola 319  
 RAPP M.D., Jerome "Jerry" 319  
 RAUCH, Olive 345  
 RAUTH, Dorris 334  
 RAUTH, Mary 130  
 RAY, Letty 386  
 RECHERT, Anna 286  
 RECHERT, Pauline 286  
 RECHERT, Rovina 286  
 RECKER, Amos 344  
 RECKER, Arrie 344  
 RECKER, Infant 381  
 RECKER, James 154  
 RECKER, Lucille 176  
 RECKER, Mary 43  
 RECKER, Rosemary 185  
 RECKER, Tillie 177  
 RECKER, Virginia 344  
 REDFORD, Sister Mary 192  
 REECE, Dorothy 367  
 REECE, John 367  
 REED, 238  
 REED, Irene 238  
 REED, Marion 238  
 REED, Mary 213  
 REEVES, Jess 286  
 REHAK, Agnes 249, 387  
 REHG, Josephine 217  
 REHG, Leonard 217  
 REIHN, August 45  
 REIKER, 217, 218  
 REIKER, Charles Joseph 11  
 REIKER, Clarence 206  
 REIKER, Emma 113  
 REIKER, Gessie "Lorena" 298  
 REIKER, Helen 94  
 REIKER, Hermina 206  
 REIKER, Janet 217  
 REIKER, John 298  
 REIKER, Joseph 12  
 REIKER, Margaret 113  
 REIKER, Marilyn 162  
 REIKER, Nadine 11  
 REIKER, Renee 58  
 REIKER, Robert 217  
 REIKER, Vivian 12  
 REIKER, William 112  
 REILLY, Ethel 348  
 REILLY, James 348  
 REILLY, Lillian 348  
 REIS/REESE, Sue 308  
 REITHER, Julia 133

## CEMETERY DATA INDEX

RENNER, Anton 352  
 RENNER, Catherine 90  
 RENNER, Hilda 352  
 RENNER, Judith 41  
 RENNER, Regina 41  
 RESSEL, Dorothy 269  
 RESSEL, Gertrude 246  
 RESSEL, Harold 269  
 RESSEL, Patsy 274  
 RESSEL, Wilfred 274  
 REVELLE, Kathy 55  
 REYNOLDS, 291  
 REYNOLDS, Elsie 104  
 REYNOLDS, Francis 103  
 REYNOLDS, Henry 104  
 REYNOLDS, John 290  
 REYNOLDS, Martha 105  
 REYNOLDS, Mary 104, 335  
 REYNOLDS, Maxine 336  
 REYNOLDS, Patrick 105  
 REYNOLDS, Robert 104  
 REYNOLDS, Ruth 335  
 REYNOLDS, Stephen 104  
 REYNOLDS, Teresa 291  
 REYNOLDS, Thomas 335  
 REYNOLDS JR., Henry 104  
 REYNOLDS JR., Thomas 335  
 RHOADES, George 178  
 RHODES, Donna 230  
 RHODES, Joyce 242  
 RHODES, Rosemary 243  
 RHODES, Roy 242  
 RHYNE, Christine 220  
 RHYNE, Everett 219  
 RICE, Sister Mary 191, 192  
 RICHARDS, John 168  
 RICHER, Charles 373  
 RICHMOND, Charity 269  
 RICHMOND, Clara 86  
 RICHTER, Francis 374  
 RIDDLE, James 168  
 RIDDLE, Theresa 42  
 RIEGER, Arthur 85  
 RIEGER, Maria "Marie" 84  
 RIEHL, 81  
 RIEHL, Andreas "Andrew" 81  
 RIEHL, Catherine 81  
 RIGDON, 176  
 RIGDON, Allen 176  
 RIGDON, Anna 176, 93  
 RIGDON, Joseph 93  
 RILEY, 256  
 RILEY, Claude 243  
 RILEY, Cynthia "Cindy" 243  
 RILEY, Phyllis, 242  
 RILEY-NIEDERKORN, Jeanette 243  
 RINGER, Faye 284  
 RINGER, Fred 283  
 RINGER, Nettie 283  
 RINGER, Ruth 229  
 ROACH, Sister Mary 194  
 ROBERT, 13, 251  
 ROBERT, 251, 27  
 ROBERT, 27, 31  
 ROBERT, 31  
 ROBERT, Alphonsus "AL" 27  
 ROBERT, Baby 31  
 ROBERT, Carrol 31  
 ROBERT, Clara 27  
 ROBERT, Earl 27  
 ROBERT, Edwin "Eddie" 13  
 ROBERT, Emma 13, 89  
 ROBERT, Ida 31  
 ROBERT, Infant female 381  
 ROBERT, Infant male 380  
 ROBERT, John 13  
 ROBERT, Marie 27  
 ROBERT, Marvin 251  
 ROBERT, Mayme 11  
 ROBERT, Mrs Marvin 251  
 ROBERT, Ruth 331  
 ROBERT, Stillborn male 371  
 ROBERT, Virginia 344  
 ROBERT, Ziler "Pat" 331  
 ROBERT SR., Norman 344  
 ROBERTS, 231  
 ROBERTS, Infant 380  
 ROBERTS, Julia 231  
 ROBERTS, Myrtle 359  
 ROBERTS, Sister Mary 191  
 ROBINSON, 106  
 ROBINSON, George 50  
 ROBINSON, Grace 183, 379  
 ROBINSON, Joseph 155  
 ROBINSON, Louise 211  
 ROBINSON, Mary 51  
 ROBINSON, Nellie "Marie" 44  
 ROBINSON, Sarah 139  
 RODGERS, Elizabeth 288  
 ROELKER, Agnes 30  
 ROELKER, Anna 93  
 ROELKER, Louis/Louise 147  
 ROGERS, Anna 222  
 ROGERS, Catherine 113  
 ROGERS, DeLores 148  
 ROGERS, Margaret 83  
 ROGERS, Mary 355  
 ROGERS JR., John 83  
 ROGERS SR., John 83  
 ROLING, Anna 8  
 ROLOFF, Clara 114  
 ROLOFF, Marie 306  
 ROLTHERMAL, Betty 244  
 ROLWING, Helena 137  
 ROLWING, Henry 120  
 ROLWING, Odile 120  
 ROSE, Infant 42  
 ROSEMAN, Sister Mary 111  
 ROSEWELL, Mrs-Aleno 149  
 ROSS, Stillborn 371  
 ROTH, Albert 219  
 ROTH, Andrew 297  
 ROTH, Antonius 374  
 ROTH, Clara 282  
 ROTH, Frances 297  
 ROTH, Francis 219  
 ROTH, Geneva 310  
 ROTH, George 281  
 ROTH, Louisa "Louise" 99  
 ROTH, Marcus 44  
 ROTH, Mary 209, 281  
 ROTH, Mary 321  
 ROTH, Melba 219  
 ROUDEN, Caroline 133  
 ROUDEN, Ida 132  
 ROULETTE, Emily 114  
 ROUSELL, Ada 238  
 ROUSELL, George 238  
 ROUSELL, Mary 167  
 RUBEL, Anna 169  
 RUBEL, Lorena 25  
 RUBEL, Otto 25  
 RUCH, Agnes 82  
 RUCH, Amelia 16  
 RUCH, August 16  
 RUCH, Margaretha "Edna" 17  
 RUCH, Walter 16  
 RUDERT, Benjamin 44  
 RUDERT, Caroline "Lena" 44  
 RUDERT, Jean 130

## CEMETERY DATA INDEX

RUDERT, Wilda	130	SCHABBING, 76	SCHAFFER, Clara	254	
RUEBEL, Annabelle	384	SCHABBING, Clem	91	SCHAFFER, Frank	318
RUEBEL, Katherine	164	SCHABBING, Frederic "Herman"	81	SCHAFFER, George	254
RUEHMANN, Mary	384	SCHABBING, Gertrude	76	SCHAFFER, Louis	317
RUH, Hortense	376	SCHABBING, Ida	176	SCHAFFER, Marie	318
RUH, Lawrence	296	SCHABBING, Joseph	150	SCHAFFER, Mary	155
RUSH, Daniel	379	SCHABBING, Katherine	121	SCHAFFER/SCHAEFFER, Ortha	317
RUSSELL, Esther	336	SCHABBING, Leo	176	SCHEFER, Lucille	204
RUSSELL, William	377	SCHABBING, Maria Rose "Rose"	76	SCHEMEL, Gary	42
SABOTTA, Sister Mary	111	SCHABBING, Mary	150, 81	SCHEPER, 184	
SAILER, Myrtle	188	SCHABBING, Rudolph	133	SCHEPER, Aileen	184
SAMPLE, Victoria "Willie"	128	SCHABBING JR., Joseph	58	SCHEPER, Harry	184
SAMS, Cleet	339	SCHACH, Anna "Annie"	97	SCHERER, Agnes	237
SAMS, Willie	339	SCHACH, Anton	97	SCHERER, Alline	253
SAMS, Zelma	330	SCHACH, James	324	SCHERER, Anita	236
SANDER, Anna	15	SCHACH, Marie	97	SCHERER, Anthony "Tony"	243
SANDERS, Charles	170	SCHAEFFER, 26, 27		SCHERER, Bertha	351
SANDERS, Clara	170	SCHAEFFER, 39, 5		SCHERER, Celestine	182
SANDERS, Emelie/Amelia	380	SCHAEFFER, 5, 6		SCHERER, Cyril	236
SANDERS, Kathleen	170	SCHAEFFER, 99		SCHERER, Genevieve	40
SANDERS, Sharon	195	SCHAEFFER, Agnes	363	SCHERER, Germaine	322
SANDOSS, Minnie	234	SCHAEFFER, Alice	5	SCHERER, Infant son	168
SAPIENZA, Charles	171	SCHAEFFER, Alline	253	SCHERER, Marcus	249
SAPIENZA, Jeanette	243	SCHAEFFER, Augusta	170	SCHERER, Margaret "Maggie"	250
SAPIENZA, Marie	172	SCHAEFFER, Catherine	6	SCHERER, Mary	243
SAPIENZA, Rosina	171	SCHAEFFER, Charles	374	SCHERER, Viola	216
SAPIENZA, Vincent	172, 356	SCHAEFFER, Edward	39	SCHERER SR., Paul	253
SAPIENZA, Viola	355	SCHAEFFER, Emma	42	SCHERF, 279	
SAUER, Alvin	379	SCHAEFFER, Ferdinand "Fred"	99	SCHERF, Henry	279
SAUERLAND, Christina	14	SCHAEFFER, Francis "Frank"	5	SCHERF, Maria	279
SAUTOFF, 11, 19		SCHAEFFER, Fred	170	SCHERF, Mary "Caroline"	279
SAUTOFF, 19		SCHAEFFER, Frederick	113, 375	SCHIEDEL, Kathleen	262
SAUTOFF, Anton	11	SCHAEFFER, Jacob	42	SCHLICK, Eugene	360
SAUTOFF, Frank	19	SCHAEFFER, Joan	382	SCHLICK, Josephine	304
SAUTOFF/SAUTHOFF, Anna Elizabeth	11	SCHAEFFER, Johanna "Joan"	154	SCHLICK, Mary	361
SCHAAF, 126		SCHAEFFER, Lela	248	SCHLICK, Patsy	360
SCHAAF, Anton	127, 189	SCHAEFFER, Leona	99	SCHLINDWEIN, Elizabeth "Lizzie"	66
SCHAAF, Frances	189	SCHAEFFER, Louisa "Louise"	99	SCHLITT, 37	
SCHAAF, Helena "Lena"	127	SCHAEFFER, Lucille	39	SCHLITT, Charles	37
SCHAAF, Hilda	319	SCHAEFFER, Mary	152, 99	SCHLITT, Clara	27
SCHAAF, Josephine	135	SCHAEFFER, Mary	99	SCHLITT, Ida	308
SCHAAF, Lawrence	319	SCHAEFFER, Richard	248	SCHLITT, Mary	37
SCHAAF, Vincent	380	SCHAEFFER, Sophia	65	SCHLITT, Robert "Bob"	37
SCHABBING, 134, 149		SCHAEFFER, Theresa "Trecy"	20	SCHLITT, Theckla	37
SCHABBING, 150, 28		SCHAEFFER, William	27	SCHLITT, William	37
SCHABBING, 28, 58		SCHAEFFER-HAWKINS, Frances	113	SCHLOSS, Genevieve	234
SCHABBING, 58, 59		SCHAEFFER, 65		SCHLOSS, Mary	162
SCHABBING, 59, 65		SCHAEFFER, Elizabeth	106, 65	SCHLOSS, Merlin "BUD"	234
SCHABBING, 65, 66		SCHAEFFER/SCHAEFFER, Martin	65	SCHLOSS, Robert	342
SCHABBING, 66, 76		SCHAFFER, Anna	317	SCHLOSS, Valeria	342

CEMETERY DATA INDEX

SCHLOSSER, Emil 241  
 SCHLOSSER, Magdelina "Lena" 241  
 SCHLUE, Infant 24  
 SCHLUETER, Alvin 36  
 SCHLUETER, Bernice 375  
 SCHLUETER, Infant 380  
 SCHLUETER, Mary 289, 36  
 SCHLUETER, Oma 306  
 SCHLUETER, Virginia 203  
 SCHMIDT, 292, 97  
 SCHMIDT, 98  
 SCHMIDT, Alma 136  
 SCHMIDT, Edith 98  
 SCHMIDT, Edward 97, 98  
 SCHMIDT, Lillian 97  
 SCHMIDT, Rita 259  
 SCHMIDT-UNTERREINER, Agnes 30  
 SCHMITTZEHE, 163, 216  
 SCHMITTZEHE, 216, 37  
 SCHMITTZEHE, Barbara "Bobbie" 163  
 SCHMITTZEHE, Edmond 116  
 SCHMITTZEHE, Gustav "guss" 36  
 SCHMITTZEHE, Hilarius "Hilary" 303  
 SCHMITTZEHE, Hilary 163  
 SCHMITTZEHE, Josephine 304  
 SCHMITTZEHE, Lena 116  
 SCHMITTZEHE, Marie 116  
 SCHMITTZEHE, Marjorie 163  
 SCHMITTZEHE, Philomena "Minnie" 163  
 SCHMITTZEHE, Stella 36  
 SCHMUKE (SMOKE-EE), Catherine 176  
 SCHNAKERG, Lillian 348  
 SCHNEIDER, 177  
 SCHNEIDER, Maria "Marie" 88  
 SCHNEIDER, Viola 177  
 SCHNEIDER SR., Frederick 177  
 SCHNURBUSCH, Bertha 355  
 SCHNURBUSCH, Homer 219  
 SCHNURBUSCH, Ida 226  
 SCHNURBUSCH, Iva 226  
 SCHNURBUSCH, John 176  
 SCHNURBUSCH, Mrs Homer 219  
 SCHNURBUSCH, Ralph 177  
 SCHNURBUSCH-CAMPBELL, Tillie 177  
 SCHOEN, Aloysius "Al" 239  
 SCHOEN, Charles 80  
 SCHOEN, Doretta 239  
 SCHOLZ, Henry 288  
 SCHONHOFF, 121, 304  
 SCHONHOFF, 305, 96  
 SCHONHOFF, Alma 304  
 SCHONHOFF, Alphonse 304  
 SCHONHOFF, Anna 305  
 SCHONHOFF, Arminius "Herman" 122  
 SCHONHOFF, Bertha 303  
 SCHONHOFF, Clemence 81  
 SCHONHOFF, Earl 96  
 SCHONHOFF, Francis 377  
 SCHONHOFF, Helen 95  
 SCHONHOFF, Joseph 96  
 SCHONHOFF, Katherine 121  
 SCHONHOFF, Leo 121  
 SCHONHOFF, Lucille 304  
 SCHONHOFF, Marie 358  
 SCHONHOFF, Raymond 304  
 SCHONHOFF, Rosa "Rose" 95  
 SCHONHOFF, Virginia 96  
 SCHONHOFF, Walter 121  
 SCHONHOFF SR., Francis "Frank" 121  
 SCHOTT, Anna 16  
 SCHOTT, Corena 224  
 SCHOTT, Frieda 219  
 SCHOTT, Helen 199  
 SCHOTT, Julia 385  
 SCHOTT, Lorene 278  
 SCHOTT, Louis 199  
 SCHOTT, Mary 44  
 SCHOTT, Rosa 306  
 SCHOTT, Theodore 219  
 SCHOTT, William 16  
 SCHRACH, Marie 371  
 SCHRAM, Caroline 180  
 SCHROCK, 63, 68  
 SCHROCK, 91  
 SCHROCK, Albert 308  
 SCHROCK, Anneta 307  
 SCHROCK, Annie 91  
 SCHROCK, Catherine 90  
 SCHROCK, Charles aka "Carl" 91  
 SCHROCK, Charles "Carl" 68  
 SCHROCK, Dora 63  
 SCHROCK, Emma 116  
 SCHROCK, George 64  
 SCHROCK, Govie 91  
 SCHROCK, Hadley 63  
 SCHROCK, Mamie 307  
 SCHROCK, Maria "Mary" 68  
 SCHROCK, Mary 255, 64  
 SCHROCK, Mina "Minnie" 63  
 SCHROCK, Norman 307  
 SCHROCK, Ursula 213  
 SCHUCH, Anna 386, 78  
 SCHUETTE, Lester 359  
 SCHUETTE, Sylvia 359  
 SCHUH, Edward 130  
 SCHUH, Margaret 130  
 SCHULENBERG, Norma 310  
 SCHULTE, Anna 29  
 SCHULTZ, David 148  
 SCHUMER, Mary "Anna" 117  
 SCHWAB, 367  
 SCHWAB, Alfred 366  
 SCHWAB, Anna 366  
 SCHWAB, Ella 67  
 SCHWAB, James "Pete" 257  
 SCHWAB, Marie 371  
 SCHWAB, Mary 257  
 SCHWAB, Ollie 90  
 SCHWAB/BROWN?, Dorothy 202  
 SCHWACH, Adolph 149  
 SCHWACH, Aloysius 33  
 SCHWACH, Bertha 358  
 SCHWACH, Marie 32  
 SCHWARTZ, 106, 288  
 SCHWARTZ, Agnes 82  
 SCHWARTZ, Edna 298  
 SCHWARTZ, Elizabeth 106  
 SCHWARTZ, Francis "Frank" 82  
 SCHWARTZ, Geneva 263  
 SCHWARTZ, George 47  
 SCHWARTZ, Gertrude 209, 47  
 SCHWARTZ, Joseph 106  
 SCHWARTZ, Phillip 151  
 SCHWARTZ, Roy 298  
 SCHWARTZ, Stella 73  
 SCHWARTZ, Vincent 263  
 SCHWARTZ, Vivian 210  
 SCHWEER, 305  
 SCHWEPKER, Alice 59  
 SCHWEPKER, Anna M. "Trecy" 76  
 SCHWEPKER, Billie 44  
 SCHWEPKER, Clara 170  
 SCHWEPKER, Daniel 144  
 SCHWEPKER, Emma 42  
 SCHWEPKER, Eugenia "Jennie" 326  
 SCHWEPKER, Frank 326  
 SCHWEPKER, Henrietta 261  
 SCHWEPKER, Henry 42  
 SCHWEPKER, Herman 259  
 SCHWEPKER, Irma 240, 259



CEMETERY DATA INDEX

SCHWEPKER, Mary "Hermenia" 57  
 SCHWEPKER, Nellie "Marie" 44  
 SCHWEPKER, William 44  
 SCIORTINO, Angela 316  
 SCIORTINO, Catherine 77  
 SCIORTINO, Giovanni "John" 77  
 SCIORTINO, Gladys 289  
 SCIORTINO, Guisippa "Josephine" 77  
 SCIORTINO, Joseph 288  
 SCIORTINO, Paul 315  
 SCIORTINO, Rose 77  
 SCOTT, Eloise 277  
 SCOTT, Wilma 338  
 SEABAUGH, 126  
 SEABAUGH, Alma 134  
 SEABAUGH, Dannie 233  
 SEABAUGH, Goldie 152  
 SEABAUGH, James 152  
 SEABAUGH, Maria 126  
 SEABAUGH, Mary 126  
 SEABAUGH, Mildred 253  
 SEABAUGH, Norma 233  
 SEABAUGH, Norman 88  
 SEABAUGH, Virginia 88  
 SEARCY, Margaret 61  
 SEATON, Anna 383  
 SEATON, Margaret 37  
 SEIB, 194, 195  
 SEIB, Clotilda 301  
 SEIB, Donald 203  
 SEIB, Elizabeth 336  
 SEIB, Frank 336  
 SEIB, Geraldine 194  
 SEIB, Prisca "Bobbie" 248  
 SEIB, Ronald 203  
 SEIB, Shirley 194  
 SEIB, Zita 24  
 SEIB JR., Norman 194  
 SEIB SR., Norman 194  
 SEIBERT, Judy 257  
 SEIBERT, Loretta 232  
 SEIBLE, Edward 375  
 SEIBOLD, Lawrence 380  
 SEIFRIED, James "Bill" 351  
 SEILER, Arvella 354  
 SEILER, Beulah 347  
 SEILER, Mary 336  
 SELLE, Charles "Carol" 86  
 SELLE, Elizabeth 314  
 SELLE, Frances 86  
 SELLE, Joseph 314  
 SELLE, Katherina /Katherine 86  
 SELLE, Mathilda 86  
 SELLE, Otto 86  
 SELLE, William 86  
 SENTERBERRY, William 119  
 SEYER, 224  
 SEYER, Anna 360  
 SEYER, Benjamin 169  
 SEYER, Chester 154  
 SEYER, Clara 181  
 SEYER, Corena 224  
 SEYER, Dorothy 262  
 SEYER, Ferdinand 294  
 SEYER, Fr.-Francis 1  
 SEYER, Fr.-James 138  
 SEYER, Frieda 262  
 SEYER, Helen 294  
 SEYER, Irma 138  
 SEYER, Joseph 138, 262  
 SEYER, Leo 174  
 SEYER, Oscar 262  
 SEYER, Otto 224  
 SEYER, Pauline 138  
 SEYER, Raymond 251  
 SEYER, Rose 251  
 SEYER, Thomas 138  
 SEYER, Timothy 56  
 SEYER, Wendy 55  
 SHAMLEY, Henry 149  
 SHANKS, Mona 73  
 SHANNON, 348  
 SHANNON, Anna "Bernice" 348  
 SHANNON, Elnora 342  
 SHANNON, James 348  
 SHANNON, Kathleen 347  
 SHANNON, Kevin 371  
 SHANNON, Raymond 127  
 SHEAN, 131  
 SHEAN, Johanna 131  
 SHEAN, William 131  
 SHEPPARD, Ada 378  
 SHEPPARD, Myrtle 226  
 SHERIDAN, Thomas 149  
 SHERWOOD, Juanita 258  
 SHIVELY, Nancy 35  
 SHOLTS, Mary 194  
 SHUCK, 124  
 SHUCK, Beulah 203  
 SHUCK, John "Roy" 124  
 SHUCK, Mary 124  
 SHUCK, Susan 124  
 SHUCK, William 124  
 SIDES, 343  
 SIDES, Lucille 343  
 SIEBERT, 290  
 SIEBERT, Emma 289  
 SIEBERT, Russell "George" 290  
 SIEBERT, Simon 289  
 SIEBERT, Virginia 289, 290  
 SIGMUND, Dorothy 201  
 SIGMUND M.D., Joseph 202  
 SIMPFER, 112  
 SIMPHER, Albert 101  
 SIMPHER, Baby 155  
 SIMPHER, Beulah 361  
 SIMPHER, Clara 114  
 SIMPHER, Eleonora "Elnora" 114  
 SIMPHER, Emil 57  
 SIMPHER, Evelyn 266  
 SIMPHER, Frances 171  
 SIMPHER, Fred 361  
 SIMPHER, Gertrude 356  
 SIMPHER, Henry 54  
 SIMPHER, Hermina 50  
 SIMPHER, James 154  
 SIMPHER, Leon "Leo" 114  
 SIMPHER, Mary "Hermenia" 57  
 SIMPHER, Mary "Maggie" 102  
 SIMPHER, Nellie 101  
 SIMPHER, Regina 166  
 SIMPHER, Rosalia 235  
 SIMPSON, Alice 5  
 SLACK, Everett 42  
 SLACK, Florence 43  
 SLANER, 40  
 SLANER, Judge-John 40  
 SLAUGHTER, James/Jacob 329  
 SLIFE, Marilyn 245  
 SLINKARD, Sophia 274  
 SMITH, 126, 202  
 SMITH, 360  
 SMITH, Dewey 209  
 SMITH, Ella 7  
 SMITH, Frank 311  
 SMITH, Howard 260  
 SMITH, Jessica 56  
 SMITH, John 7  
 SMITH, Joseph 53  
 SMITH, Joseph "Joe" 156

## CEMETERY DATA INDEX

SMITH, Margaret "MAGGI" 208  
 SMITH, Marie 116, 6  
 SMITH, Mary 188, 202  
 SMITH, Melvin 116  
 SMITH, Minnie 156  
 SMITH, Robert 187  
 SMITH, Ruby 307  
 SMITH, Viola 343  
 SMOOT, Barbara 88  
 SNERLY, Maria "Mamie" 17  
 SNERLY, Ora 17  
 SNIDER, 369, 370  
 SNIDER, Billy 155  
 SNIDER, Inez 96  
 SNIDER, James 369  
 SNIDER, Viola 369  
 SOEAK/SPEAK, Edna 356  
 SOUTHOFF, Frank 377  
 SPAETH, Alexis 56  
 SPAETH, Nicole 52  
 SPALDING, 4 babies of Richard 68  
 SPALDING, Albert 68  
 SPALDING, Mary "Nora" 67  
 SPALDING, Mary Inez 285  
 SPALDING, Richard "Dick" 67  
 SPANN, Chester 358  
 SPANN, Harriet 293  
 SPANN, Helen 313, 358  
 SPEAK, Claude 132  
 SPEAK, Helen 132  
 SPENCE, Kathleen 224  
 SPERO, Melvin 256  
 SPICER, Evelyn "Dolly" 265  
 SPICER, John 181  
 SPIDEL, Mrs Robert 384  
 SPIEDEL, Annie 24  
 SPINNER, Anton "Tony" 47  
 SPINNER, Olevia 47  
 SPINNER-ERVIN, 47  
 SPINNER-ERVIN, Mary 47  
 SPOERL, Sister Mary 111  
 SPUZZELLO, Angela 214  
 ST VINCENTS COLLEGE, 108, 109  
 ST VINCENTS COLLEGE, 109  
 ST.AVIT, 120  
 ST.AVIT, Dr. John 120  
 STAGER, 135, 136  
 STAGER, 136  
 STAGER, Charles 135  
 STAMMER, 278  
 STAMMER, Fred 279  
 STAMMER, Minnie 279  
 STAMMER, Opal 239  
 STANLEY, 268  
 STANLEY, Donna 269  
 STANLEY, Roy 269  
 STATLER, 175, 176  
 STATLER, Catherine 176  
 STATLER, Nola 165  
 STATLER, Wiley 175  
 STEARNS, Jolene 368  
 STEARNS, Kenneth 53  
 STEARNS, Norbert 368  
 STEARNS, Vincent 187  
 STECK, 236  
 STECK, Arthur 285  
 STECK, Clara 285  
 STECK, David 80  
 STECK, George 355  
 STECK, Helen 355  
 STECK, Robert 3  
 STEGER, C.R. 385  
 STEGER, Gessie "Lorena" 298  
 STEHR, Clara 311, 46  
 STEHR, David 3  
 STEHR, Gertrude 209  
 STEHR, Jerry 153  
 STEHR, Katherine 4  
 STEHR, Magdalena "Lena" 3  
 STEHR, Raymond 46  
 STEHR, William 210  
 STEHR/STAHR, Clara 2  
 STEIMLE, 175, 64  
 STEIMLE, "Frances" Francisca 64  
 STEIMLE, Arvella 144  
 STEIMLE, Catherine 199  
 STEIMLE, Charles 65  
 STEIMLE, Edward 143  
 STEIMLE, Elizabeth 65  
 STEIMLE, Ferdinand 64  
 STEIMLE, Francis "Frank" 65  
 STEIMLE, Haney 143  
 STEIMLE, John 175  
 STEIMLE, Joseph 175  
 STEIMLE, Louisa "Louise" 64  
 STEIMLE, Louise 64  
 STEIMLE, Lucille 175  
 STEIMLE, Paul 143  
 STEIMLE, Sophia 65  
 STEIMLE SR., Joseph 64  
 STEINBORN, 348, 349  
 STEINBORN, 349  
 STEINNARD, Margaret 213  
 STEWART, Jewell 93  
 STEWART, Kathryn 92  
 STEWART JR., James 93  
 STEWART SR., James 92  
 STOCK, 130  
 STOCK, Alphonse 278  
 STOCK, Bernice 278  
 STOCK, Cecilia 130  
 STOCK, Charles 130  
 STOCK, Leo 46  
 STOCK, Lucinda 125  
 STOCK, Wilma 46  
 STOLL, Alma 304  
 STONE, Alma 226  
 STONE, John "Johnnie" 271  
 STONE, Margaret 271  
 STONE, Polk 226  
 STRACK, 326, 331  
 STRACK, 331  
 STRACK, Benjamin 182  
 STRACK, Bennett 149  
 STRACK, Caroline 331  
 STRACK, Clara 385  
 STRACK, Coletta 28  
 STRACK, Daniel 325, 380  
 STRACK, David 250  
 STRACK, Eloise 326  
 STRACK, Emma 182  
 STRACK, Julia 52  
 STRACK, Lori 250  
 STRACK, Nora 250  
 STRACK, Phillip 331  
 STRACK, Roy 250  
 STRACK, Stella 36  
 STRACK JR., Daniel 326  
 STRANAHAN, Benjamin 342  
 STRANAHAN, Elnora 342  
 STRANAHAN, Leonard 351  
 STRICKER, Judith 208  
 STRICKER, Michael 208  
 STRICKER, Robert 208  
 STRODER, Helen 270  
 STRODER, Leona 227  
 STRODER, Robert 270  
 STRODER, Truman 227  
 STROMBERG JR., Earl 351  
 STRONG, Freda 309

CEMETERY DATA INDEX

STRONG, Lucille 12	TENKHOFF, Clara 13	TOELLNER, Pauline 21, 383
STUBENRAUCH, Dionysius 376	TENKHOFF, Elizabeth 378	TOON, Annie "May" 127
STUBENRAUCH, Geraldine 194	TENKHOFF, Frances 13	TOON, George 127
STUBENRAUCH, Helena 120	TENKHOFF, George "Dewey" 58	TOON, Opal 345
STURM, Anna 50	TENKHOFF, Jerome 232	TORRELL, Virgia 75
STURM, Leo 52	TENKHOFF, Lora 58	TRANEL, Sophia 274
SUEDEKUM, Amelia 55	TENKHOFF-MARCHILDON, Georgia 232	TRAPP, Albert 323
SUITER, Doris 246	THEISSEN, Gertrude 385	TRAPP, Bertha 352
SULLIVAN, 291, 318	THOLE, Sister Mary 110	TRICKEY, Helen 205
SULLIVAN, 318	THOMAS, Alma 18	TRICKEY, Hugh 12
SULLIVAN, Daniel 291	THOMAS, Baby 43	TRICKEY, Infant 12
SULLIVAN, Margaret 295	THOMAS, Edna 202, 356	TRICKEY, Lucille 12
SULLIVAN, Mary Ida "Ida" 318	THOMAS, Hedina "Hattie" 17	TRICKEY, Vincent 206
SULLIVAN, Mary Margaret 291	THOMAS, John 211	TRIES, Anna "Annie" 97
SULLIVAN, Patrick 318	THOMAS, Laura 184	TRILLER, Rosa "Rose" 95
SULLIVAN, Paul 317	THOMAS, Mary 19	TROVILLION, Geneva 310
SULLIVAN, PVT-Thomas 291	THOMAS, Raymond 133	TROVILLION, Laurence 310
SULLIVAN, Richard 318	THOMAS, Robert 356	TUCKER, Josephine 186
SULLIVAN, Vincent 317	THOMPSON, Baby 188	TUCKER, Sister Mary 191
SULLIVAN, Wendel 318	THOMPSON, Clarence 237	TUCKER, Viola 51
SUMMERS, Judith 183	THOMPSON, Dorothy 98	TURCOTTE, Margaret 174
SUNDERMANN, Benjamin 308	THOMPSON, Elizabeth 259	TURLIN, Howard 187
SUNDERMANN, Carrie 309	THOMPSON, Frances "Lucille" 255	TURLIN, Joseph 45
SURIGD, Anthony 385	THOMPSON, Harvey 388	TURLIN, Mary 169
SUTTERER, James Jacob 18	THOMPSON, Helen 237	TURLIN, William 332
SUTTON, Gladys 289	THOMPSON, James 238	UHL, Barbara 363
SWAN, Rosemary 162	THOMPSON, John 48	UHL, John "Albert" 362
SWOBODA, Gottlieb 326	THOMPSON, Mary 49	UHL, Julitta 362
SWOBODA, Marie 326	THOMPSON, Walter "spare ribs" 179	UNKNOWN, 332, 42
SYLVANIA, Mary 49	THOMURE, 158, 39	UNKNOWN, 44, 45
TALLEY, Patricia "PATTY" 258	THOMURE, 39	UNKNOWN, 45
TALLEY, William 258	THOMURE, Bertha 136	UNKNOWN, Fannie 78
TARR, 301	THOMURE, Felix 158	UNKNOWN, 388
TARR, John 300	THOMURE, George 39	UNNERSTALL, 17, 200
TAYLOR, Bertha 294	THOMURE, Lillian "Lillie" 39	UNNERSTALL, 388, 92
TAYLOR, Catherine 15	THOMURE, Lucille 39	UNNERSTALL, Alma 297
TAYLOR, Charles 15	THOMURE, Maria "Mary" 158	UNNERSTALL, Annie 329
TAYLOR, Edward 8	TIMMERMAN, James 361	UNNERSTALL, Arnold 388
TAYLOR, Elmer 179	TIMMERMAN, Patricia 361	UNNERSTALL, Catherine 196, 199
TAYLOR, Evelyn 8	TLAPEK, 272, 273	UNNERSTALL, Charles 8
TAYLOR, Glenda 378	TLAPEK, 273	UNNERSTALL, Elizabeth 117, 65
TAYLOR, Harry 16	TLAPEK, Infant 167	UNNERSTALL, Etta 200
TAYLOR, J. Frank 294	TODD, Florence 180	UNNERSTALL, Francis 2
TAYLOR, Josephina 8	TODT, 211, 212	UNNERSTALL, Francis "Frank" 17
TAYLOR, Norma 180	TODT, 212	UNNERSTALL, Frank 309
TAYLOR, Raymond 184	TODT, Cletus 206	UNNERSTALL, Freda 309
TAYLOR, Vernita 184	TODT, Herman 211	UNNERSTALL, Helen 199
TEMPLE, Annie 228	TODT, Lorena 206	UNNERSTALL, Henry 199
TEMPLETON, Lorene 235	TODT JR., Herman 46	UNNERSTALL, John 91
TENKHOFF, Alton 58	TODT-BULLINGER, Louise 211	UNNERSTALL, Joseph 199

CEMETERY DATA INDEX

UNNERSTALL, Josephine 380	VANGENIP, Mary 246	WARNAKA, Catherine "Katie" 151
UNNERSTALL, Louise 197	VANGILDER, 60	WARNAKA/WARNANA, Gertrude 187
UNNERSTALL, Maria "Mamie" 17	VANGILDER, Ida 60	WARNER, Joseph 296
UNNERSTALL, Marie 15	VANGILDER, Robert 60	WARNER, Josephine 313
UNNERSTALL, Mary 17	VANPELT, 88	WARNER, Lena 116
UNNERSTALL, Mathilda 91	VANPELT, Barbara 88	WARREN, Gilbert 295
UNNERSTALL, Sybilla 8	VANPELT JR., William "Bill" 88	WARREN, Lenora 343
UNNERSTALL, Vincent "Butch" 199	VESSELS, Sister Mary 191	WARREN, Margaret 295
UNTERREINER, Bertha 355	VICKERY, 358, 359	WATKINS, Daniel 371
UNTERREINER, Clemens 355	VICKERY, 359	WATSON, Clara 103
UNTERREINER, Helen 52	VICKERY, Lindsey 242	WATSON, Emma 360
UNTERREINER, Julia 31	VICKERY, Richard "DUCK" 358	WATSON, Norman 360
UNTERREINER, Nicholas 30	VIEH, 308	WAY, William 132
UNTERRIENER, Martin 16	VIEH, Wilhelmina 308	WEBB, Agnes 363
URHAHN, 265	VIERLING, Eugene 378	WEBB, Leonard 362
URHAHN, Anna 51	VOGEL, Marybelle 268	WEBB, Patsy 360
URHAHN, Annie 223	VOGEL, Sister Mary 110	WEBER, 44, 47
URHAHN, Bernice 270	VOGELSANG, Ann 331	WEBER, Caroline 331
URHAHN, Dorothy 227	VOGELSANG, August 330	WEBER, Ella 157
URHAHN, Irene 78	VOGELSANG, Vernice "Vernie" 314	WEBER, Francis 158
URHAHN, Leo 78	VOGELSANGER, Opal 222	WEBER, Francis "Frank" 158
URHAHN, Lucille 241	VOGT, Bernadine "Bunny" 247	WEBER, Genevieve 40
URHAHN, Magdalene 181	VOGT, Ella 10	WEBER, Joseph 180
URHAHN, Marilyn 321	VOGT-LORTS, Mary 357	WEBER, Louis 40
URHAHN, Matthew 181	VOLLMER, Mary 17	WEBER, Margaret "Maggie" 33
URHAHN, Robert "Bob" 223	VOLZ, Mary 81	WEBER, Marie 224
URHAHN, Sylvester 223	VOLZ, Mina "Minnie" 63	WEBER, Mary 248
VAETH, Edward 308	WAGENER, 62	WEBER, Phillip 40
VAETH, Sue 308	WAGNER, Alma 18	WEBER-CLARIDA, 157
VALENTINE, Bessie 386	WAGNER, Catherine /Elizabeth 62	WEBER-CLARIDA, Lillian "Lillie" 158
VAN-GENNIP, Melissa 56	WAGNER, Henry 62	WEBER-GROOTEN, Caroline 180
VANDEVEN, 322, 73	WAGNER, Henry "Harry" 18	WEHLE, Caroline 69
VANDEVEN, Amy 187	WAGNER, Irene 17	WEISBROD, Helen 52
VANDEVEN, Edwin 74	WAGNER, Roslee "Rose" 28	WEISBROD, Leo 52
VANDEVEN, Elma 340	WAHL, 81	WEISS, 324
VANDEVEN, Emma "Sue" 321	WAHL, Arminius "Herman" 80	WEISS, Arnold 324
VANDEVEN, Gene 321	WAHL, Charles 268	WEISS, Ivilla 324
VANDEVEN, George 73	WAHL, Maria "Mary" 80	WEISS, Mary 324
VANDEVEN, John 73	WAHL, Nadine 11	WELCH, Marie 341
VANDEVEN, Joseph 374	WAHL, Rita 268	WELCH, Thomas 341
VANDEVEN, Lena 72, 73	WAHL, Susan 245	WELKER, Herscella 162
VANDEVEN, Maria "Mary" 73	WALKER, 89	WELKER, Hilda 352
VANDEVEN, Mona 73	WALKER, Emma 89	WELKER, Loy 260
VANDEVEN, Sheila 53	WALKER, Paul 376, 89	WELKER, Margaret 260
VANDEVEN, Stella 73	WALKER, Paul 89	WELLS, Dawn 188
VANDEVEN, William "Bill" 73	WALSH, Betty 316	WELLS, Ethel 41
VANDOREN, Maria 279	WALSH, John 108	WELTER, 212
VANDOREN, Martin 97	WALTER, George "Bud" 230	WELTER, Adolph 358
VANDOVER, Edna 202	WALTER, Maria 374	WELTER, Alfrieda 207
VANDUYNE, Dorothy 186	WALTER, Viola 230	WELTER, Bertha 358

CEMETERY DATA INDEX

WELTER, Iva	227	WILLIAMS, Clarence	335	WOLFF, Anna	204
WELTER, Margaret	267	WILLIAMS, Gertrude	246	WOLTERS, Amanda	312
WELTER, Theodore	227	WILLIAMS, Lawrence	24	WOMACK,	217
WELTJE, Glenn	154	WILLIAMS, Lloyd	228	WOMACK, Floyd	216
WELTJE, Harlan	168	WILLIAMS, Lora	23	WOMACK, Jane	216
WENDLE, Mary Ida "Ida"	318	WILLIAMS, Marguerite	123	WOMACK, Ruth	216
WERNER, Leona	99	WILLIAMS, Mary	195, 335	WOMACK, Thomas	215
WERNER, Olinda	325	WILLIAMS, Mary Louise	23	WOOD, Cynthia	228
WESSLING, Henry "Russ"	249	WILLIAMS, Mrs Robert	384	WOOD, William	134
WESSLING, Lillie	249	WILLIAMS, Otis	246	WOOD-MAHAFFEY, Josephine	135
WESTBROOK, Agnes	14	WILLIAMS, Robert	23, 335	WOOTEN-BRIER, Rose	20
WESTRICH,	189, 237	WILLMAN, Dorothy	352	WRIGHT, Baby	54
WESTRICH,	237	WILLMAN, Helen	323	WRIGHT, Clyde	312
WESTRICH, Alma	364	WILLMAN, Richard	352	WRIGHT, Geraldine	224
WESTRICH, Anna	153	WILLS, Adah	269	WRIGHT, Robert	223
WESTRICH, Hermina	366	WILLS, John	269	WRING-SPERO, Mary	255
WESTRICH, Justine	183	WILSON, Joann	382	WUCHER, A. Louis	10
WESTRICH, Leon	237, 366	WILSON, Matthew	165	WUCHER, Frieda	219
WESTRICH, Margaret	267	WILSON, Norma	309	WUCHER, Mayme	11
WESTRICH, Rita	268	WILSON, Robert	309	WUEHN, Chilonius	373
WESTRICH, Simon	183	WINTERS,	324	WULFERS,	301, 311
WESTRICH, Viola	237	WINTERS, Maria	57	WULFERS,	311, 315
WHITAKER, Mary "Geraldine"	346	WINTERS, Pauline	324	WULFERS,	315, 337
WICHERT, George	244	WINTHROP, Frank	378	WULFERS,	63
WICKERT, Betty	244	WISEMAN, Lucille	387	WULFERS, Anna	112, 331
WIDENMEYER, Julitta	362	WISSMAN, Ellis	378	WULFERS, Anton	344
WIEDEFELD, John	237	WISSMAN, Gladys	61	WULFERS, Charles	113, 114
WIEDEFELD, Leo	48	WISSMAN, Grace	379	WULFERS, Charles	63
WIEDEFELD, Marie	236	WISSMAN, James	371	WULFERS, Clara	257
WIEDEFELD, Mary	243	WISSMAN, John	339	WULFERS, Clotilda	301
WIEGAND, George	374	WISSMAN, Julia	385	WULFERS, Edward	301
WIESS, Sister Mary	110	WISSMAN-SMITH, Helen	260	WULFERS, Elizabeth	63
WIIST, Bette	231	WISSMANN,	132, 60	WULFERS, Eric	114, 314
WIIST, Karl	231	WISSMANN,	60	WULFERS, Erma	163
WILDES, Andrew	349	WISSMANN, Ethel	61	WULFERS, Frank	336
WILDES, Helen	349	WISSMANN, Hannah	61	WULFERS, George	214
WILHELM, Anna	255	WISSMANN, James	131	WULFERS, Gerald "Jerry"	224
WILL,	279	WISSMANN, John	62	WULFERS, Hazel	114
WILL, Coleda "Cleda"	279	WISSMANN, Josephine	131	WULFERS, Helen	345
WILL, Frederick	279	WISSMANN, Lora	62	WULFERS, Helen "Mercedes"	84
WILLARD, Troy	154	WISSMANN, Margaret	61	WULFERS, Kathryn	92
WILLARD, Wanda	154	WISSMANN, William	60, 61	WULFERS, Leona	84
WILLEFORD, Ernest "Charles"	38	WISSMANN, Willis	60	WULFERS, Lucy	22
WILLEFORD, Grace	38	WITRUP, Anna Elizabeth	11	WULFERS, Maria "Mary"	94
WILLET, Mary	206	WITT, Edith	49	WULFERS, Mary	336
WILLET, Merlin	206	WITTMOR, Louis	161	WULFERS, Mercedes	375
WILLIAMS,	335, 96	WITTMOR, Mathilda	161	WULFERS, Michael	114
WILLIAMS,	96	WOLFBRANDT, Dorothy	369, 386	WULFERS, N. "Elaine"	224
WILLIAMS, Annie	228, 24	WOLFE, Evelyn	300	WULFERS, Opal	345
WILLIAMS, Carl	24	WOLFE, Fred	300	WULFERS, Otto	63, 84

## CEMETERY DATA INDEX

WULFERS, Patricia 214  
WULFERS, Paul 92  
WULFERS, Rev. Ellis 1  
WULFERS, Rita 207  
WULFERS, Rose 301  
WULFERS, Ruth 345  
WYATT, 245, 246  
WYATT, Evan 247  
WYATT, Paul 246  
WYATT, Tyler 246  
WYNDHAM, 278, 327  
WYNDHAM, 327  
WYNDHAM, Kenneth 327  
WYNDHAM, Sandra 327  
WYNDHAM JR., James 278  
WYNN, Sister Mary 193  
YALLALLY, Donald 383  
YALLALLY, John 253  
YALLALLY, Ronald 383  
YALLALY, 253, 254  
YALLALY, 254  
YALLALY, Genevieve "Geneva" 123  
YALLALY, George 123  
YALLALY, Norma 123  
YALLALY, Vernon 253  
YALLALY, Wilda 130  
YARBERRY, Theresa 375  
YOLK, Sister Mary 111  
YOUNG, 314  
YOUNG, Anna 314  
YOUNG, Audra 235  
YOUNG, Mabel 82  
YOUNG, Sister Mary 111  
YOUNG, William 314  
YUGAY/YAGGI, Minnie 316  
YULSTER, Phillip 188  
ZAHNER, Mary 133, 220  
ZANE, Kevin 367  
ZIEGLER, 30, 31  
ZIEGLER, Anton "Tony" 30  
ZIEGLER, August "RED" 333  
ZIEGLER, Dorothy 142, 156  
ZIEGLER, Emma 30  
ZIEGLER, Frances 29  
ZIEGLER, Josephine 30  
ZIEGLER, Katie 189  
ZIEGLER, Leo 300  
ZIEGLER, Lorena 300  
ZIEGLER, Lucille Emma 31  
ZIEGLER, Mary 333  
ZIEGLER, William 30  
ZIMMER, 70, 94  
ZIMMER, Alice 95  
ZIMMER, Anna 70  
ZIMMER, Edward 190  
ZIMMER, Ella 94  
ZIMMER, Elma 95  
ZIMMER, Jerome 95  
ZIMMER, Maria "Mary" 94  
ZIMMER, Marian "Marie" 95  
ZIMMER, Marie 190  
ZIMMER, Patricia 95  
ZIMMER, Rev Ralph 1  
ZIMMER, Robert 94  
ZIMMER, Theresa 70  
ZIMMER, Walter 95  
ZIMMER JR., Alois William 2  
ZIMMER JR., Aloysius "Al/Alois" 94  
ZIMMER SR., Aloysius "Alois" 70  
ZOELLNER, Frances 75



# Rev. E. Pruento Dies; Pastor of St. Mary's Church for 51 Years

Succumbs to Lung Congestion and Complications  
After Injury Several Weeks Ago; Funeral  
Services to Be Held Wednesday.

Very Rev. Eberhardt B. Pruento, for 51 years pastor of St. Mary's Catholic Church, and dean of the archdiocese of St. Louis, died of lung congestion and other complications at noon Sunday at St. Francis Hospital. He was 77 years old.

Rev. Pruento conducted his last service at St. Mary's Church, Sept. 11, and complained after the service of feeling ill. He was taken to the hospital, and it was discovered that he had some time before sustained a fractured hip. Lung congestion developed and his condition since Friday had been critical.

Coming to Cape Girardeau in 1881 as pastor of St. Mary's Church, Rev. Pruento remained not only the head of a large Catholic parish, but also a community leader and friend of all. Within the past three years two celebrations, arranged by the parish, were community affairs, one observing his 50th anniversary as a priest and the other 50 years as pastor of the church.

#### Body to Church.

The body was removed at 10 a. m. today from the Walther Funeral Home to St. Mary's Church, where it will lie in state until 10 p. m. Wednesday, when funeral services will be conducted.

Surviving Rev. Pruento is a sister, Miss Mary Pruento, who has been with him as housekeeper ever since he came to Cape Girardeau. He is also survived by a brother, Henry Pruento, and two nephews and a niece, all of St. Louis.

Rev. Pruento was born Jan. 28, 1855, in the rural town of Westoennen, province of Westphalia, in the former kingdom of Prussia. He was a son of Henry Pruento and Angela Haara. With his brother and sister, Peter, Henry and Mary, he spent the early years of his life in his native town. His mother died while he was yet a small boy.

#### Early Attached to Church.

His desire to become a priest was manifested early in life. At the age of 6 years he entered the elementary school of Westoennen. He loved at this time to serve mass and to be about the church. After some private instruction in Latin, at the age of 14 years he continued his studies in the city high school in the nearby town of Werl, and later at the Gymnasium of the ancient governmental city of Arnberg.

Rev. Pruento had often expressed a wish to carry out his life's work in America, so, at the age of 19 years, in the fall of 1874, he came to this country without the aid of finances from friends or relatives. Two of his

schoolmates who had planned to come to this country with him backed out.

He arrived in New York in the last week of October, 1874, and then came direct to the seminary of St. Francis, near Milwaukee, Wis. It was election day, the first Tuesday in November. As he arrived too late to enter the course of philosophy for that year, Rev. Pruento devoted himself during the following few months to private literary occupations, particularly the study of English, of which he had already acquired some knowledge in his native country.

#### To St. Louis Diocese.

Shortly before the beginning of the succeeding scholastic year Rev. Pruento obtained, through a relative priest, Rev. Frank Ruess, then assistant pastor at St. Peter and Paul's parish, admission into the archdiocese of St. Louis, from the Vicar General, Rt. Rev. H. Muehlstein. He spent his summer vacations at the parish rectory of St. Peter and St. Paul's church. The pastor of this parish at this time was Rev. F. Goller, and in addition to Rev. F. Ruess his assistants were Rev. H. Groll and Rev. Wm. Klovinghausen. During those vacation months he gave instruction to young men wishing to enter the priesthood. Of these who are yet living are the Very Rev. C. Van Tourenhaut and Rev. J. Rothensteiner. It was while still at the seminary that Rev. Pruento's father died, on May 30, 1878.

Obituaries the courtesy of "The Southeast Missourian Newspaper".



MONDAY EVENING, SEPTEMBER 26, 1932.

Rev. Pruento was ordained into the priesthood by Bishop Heiss on June 29, 1879. Of the 32 priests ordained in the class at that time eight belonged to the archdiocese of St. Louis. Rev. Pruento was the last survivor of that number. He celebrated his first mass in the new St. Peter's and St. Paul's Church in St. Louis on the Feast of the Most Precious Blood on July 6, 1879.

Following his ordination Rev. Pruento substituted for Rev. Ruesso for six weeks and then was appointed assistant to the Rev. Moeller at St. Peter's Church at St. Charles. It was while at St. Charles that he became acquainted with the Very Rev. Joseph Selinger, now pastor of St. Peter's Church in Jefferson City, to whom he gave some final instructions preparatory to his entry into the Seminary. Of these whom he prepared for the same purpose at Cape Girardeau were the Rev. Christopher Precker and Rev. Victor Stepke.

#### To Cape in 1881.

At the request of some of his former professors in the Seminary, Rev. Pruento undertook while at St. Charles the translation and adaption to the use in American colleges and Seminaries of H. Bruech's Church History and finished this important work at Cape Girardeau. He came to this city at the close of the year 1881 to succeed Rev. F. Willness as parish priest of St. Mary's.

Rev. Pruento had always been a staunch friend of the Catholic press. He contributed to many Catholic publications and was known over the country as an author of religious articles.

#### Service to Parish.

St. Mary's parish for formed in 1868 for the German Catholic people of Cape Girardeau. Until that time the spiritual needs of

(Continued on page 7).

## DEATH CLAIMS REV. PRUENTE

(Continued from page 1)

the people had been provided for through Fathers of the Congregation of the Mission. Rev. Julius Herde was the first appointed priest of the parish. He was succeeded in turn by Rev. Gells, Rev. W. Henssen, Rev. Henry Schmidt, Rev. Sosthenes Kleiser, Rev. Wm. Soumenschein, Rev. Francis Willness and Rev. Pruento.

The parish prospered greatly during the priesthood of Rev. Pruento. Immediately upon his arrival from St. Charles Rev. Pruento undertook to erect a new school. In 1885 a new two-story parish house was built and in 1899 two additional rooms were built. The Silver Jubilee of the church was celebrated in 1893.

The Golden Jubilee of St. Mary's parish was celebrated on April 8, 1914.

#### Given Assistant.

In September, 1921, Rev. Pruento assumed charge of St. Edwards Church at Doughton, in order to attend this mission and also assist Rev. Pruento at St. Mary's. Archbishop John J. Glennon appointed Rev. Henry J. Schlueter. Two years later Rev. Schlueter was succeeded by Rev. Louis H. Bruns. In January, 1928, the charge of the mission at Doughton was given to Rev. John Wieberg of Advance and from that time Rev. Pruento was given the full service of an assistant.

Rev. Bruns was transferred to Sancta Maria in Ripa, the motherhouse of the School Sisters of Notre Dame, as chaplain of this institution in September, 1928. On Friday, Sept. 21, 1928, Rev. Leonard M. Steinhilber, the present assistant, came to Cape Girardeau.

On July 3, 1903, the 25th anniversary of Rev. Pruento's ordination was celebrated auspiciously. Shortly after Christmas in 1929, Cape Girardeau churches, Catholic and Protestant, joined in celebrating Rev. Pruento's 50th anniversary in the priesthood, and last year his 50th anniversary as parish priest was observed.

Rev. Pruento had always been a firm believer in Catholic education for the youth of his parish. One of his first achievements on coming to Cape Girardeau was the erection of a new school building. In 1875 the Sisters of St. Francis, who were in charge of the hospital here, undertook the teaching of the school and did so successfully for 24 years. In 1903 it was taken over by the school sisters of Notre Dame. The new school was erected in 1912.

St. Mary's High School was established in 1925, the present property at 131 South Spring Street being bought for that purpose. The building serves as a joint high school and residence for the sisters.

## DISTRICT DEATHS

### Father Wulfers, 50, Dies; Former Cape Resident

The Rev. Ellis F. Wulfers, the first graduate of the former St. Mary's High School to be ordained to the priesthood, was found dead this morning in the rectory of St. Joseph's Catholic Church at Apple Creek, where he had held the pastorate since 1964.

Death was said to have been from a heart attack. It is believed Father Wulfers had died 12 hours earlier as he was preparing to retire Thursday night.

Rev. Wulfers had celebrated his 50th birthday April 19. He was born on that date in 1917, the son of Mrs. Mary Wulfers, now residing in Chester, Ill., and the late Frank Wulfers. The

family home is at 37 North Henderson.

After graduating from St. Mary's Grade and High Schools here, Rev. Wulfers attended Quincy College at Quincy, Ill., and Conception College at Conception, Mo.

In September, 1941, he entered St. Louis Preparatory Seminary where he took his philosophy course. He then entered Kenrick Seminary, Webster Groves, in September, 1943, to complete his theological studies.

Father Wulfers was ordained a priest Dec. 21, 1946, at St. Louis Cathedral by Archbishop Joseph E. Ritter.

He said his first Solemn High Mass in St. Mary's Church, Cape Girardeau, on Sunday, Dec. 29, 1946, and later that day was honored at a dinner and reception by relatives and friends here.

Father Wulfers had served in several parishes in St. Louis prior to going to Apple Creek in May, 1964.

Survivors are his mother, who is in St. Ann's Home, Chester; a brother, Charles Wulfers, Cape Girardeau, and two sisters, Mrs. Erma Cooper, Cape Girardeau, and Mrs. Bernice Eisenbels, Festus.

The body was taken to the Young and Sons Funeral Home in Perryville and is to be brought to the Walther's Funeral Home here. Arrangements for services are incomplete.

the

## Former St. Mary's pastor, Msgr. Leo Kampmann, dies

Msgr. Leo P. Kampmann, of 415 Mount Auburn Road, died Wednesday, June 4, 1986, at St. Francis Medical Center at the age of 74. Msgr. Kampmann served as pastor of St. Mary's Cathedral Parish here from 1960 to 1967.

He was born Aug. 3, 1911, at St. Louis, son of William and Lillian Kolbe Kampmann.

Surviving are a sister, Mrs. Ethel Hollenbeck, and two nephews, William and Robert Hollenbeck, all of St. Louis.

Msgr. Kampmann received his elementary education at Our Lady of Perpetual Help School and attended high school at St. Louis Preparatory Seminary, both in St. Louis.

He did his college work and completed his theological studies at Kenrick Seminary in Webster Groves, and was ordained into the priesthood on June 8, 1937, at St. Louis Cathedral.

Msgr. Kampmann first served as assistant pastor at St. Peter and Paul Parish in St. Louis. He also served as assistant pastor at St. Augustine Parish, St. Louis, and St. Peter's Parish in St. Charles.

In 1949, he became assistant pastor at the Ste. Genevieve Parish, and two years later was appointed pastor of Our Lady, Help of Christians Church in Weingarten. Msgr. Kampmann then served as pastor of St. Michael's Parish at Fredericktown. While in Fredericktown, he was an active member of the fourth degree, Knights of Columbus, and also of the Benevolent Protective Order of Elks.

He assumed his duties as pastor of St. Mary's Cathedral Parish on April 24, 1960, and remained there until 1967, when he was named pastor of Sacred Heart Parish at Dexter, where he served until ill health forced his retirement July 1, 1972. He was elevated to monsignor in 1961.

Following his retirement, Msgr. Kampmann moved back to Cape Girardeau, where he served as assistant chaplain at St. Francis Medical Center.

From 1958 to 1976, Msgr. Kamp-



Msgr. Leo P. Kampmann

mann was diocesan director of the Society for the Propagation of the Faith, and of the Pontifical Association of the Holy Childhood. He was also instrumental in organizing a group of Daily World missionaries in the diocese. Members of this group make a daily sacrifice to aid missionaries throughout the world.

Friends may call at Ford and Sons Funeral Home Friday from 9 a.m. to 2:45 p.m. The body will then lie in state from 3 to 9 p.m. Friday at St. Mary's Cathedral, where a Wake Service will be held at 7:30 p.m.

Funeral Mass will be Saturday at 10:30 a.m. at St. Mary's Cathedral, with Bishop John Lebrecht officiating, and priests of the Springfield-Cape Girardeau Diocese concelebrating. Burial will be in St. Mary's Cemetery.

Serving as active pallbearers will be Flavian Lappe, Jack Fuerth, James Kuss, Charles Schlitt, Virgil Elfrink and J.T. Seasing.

Honorary pallbearers are Leonard Rehg, Joe Francis, Al Schoen, George Siebert, Walter Geringer, Charles Drury, Art Kelley, Larry Jokerst, John Keusenkothen, Tony Buehrle, Jordan Wood and Clyde Nenninger.

## Zimmer service Saturday

Funeral Mass for the Rev. Ralph A. Zimmer of St. Louis, a Cape Girardeau native, will be held at 11 a.m. Saturday at St. Mary's Cathedral here. The Most Rev. John N. Wurm, auxiliary bishop of the St. Louis Arch Diocese, will officiate, and burial will be in St. Mary's Cemetery here.

Father Zimmer, the first ordained priest from St. Mary's Parish, died at his home Wednesday. He was 73 years old.

He was born Aug. 29, 1907, in Cape Girardeau, son of Robert and Mary Zimmer.

He attended St. Mary's Elementary School, and graduated from Conception Mission High School in Conception, Mo. He attended St. Louis University and Kenrick Seminary in Webster Groves, where he was ordained Sept. 18, 1943.

Father Zimmer celebrated his first mass Sept. 19, 1943, at St. Mary's Cathedral here.

He served parishes at Silkeston, Ozora, and Cool Valley, with his last parish being at Kimmswick, Mo. Following his retirement five years ago, he was chaplain at St. Mary's Hospital in St. Louis.

Surviving are brothers, Jerome and Robert Zimmer, both of Cape Girardeau, and Edward Zimmer, Melbourne, Fla.; sisters,



The Rev. Ralph A. Zimmer

Miss Marie Zimmer, St. Louis, Miss Elma Zimmer, Cape Girardeau, and Mrs. Harriet Hagele, Springfield, Ill.; eight nephews and six nieces.

The body is at Ford and Sons Funeral Home here, where friends may call after 2 p.m. Friday.

Parish prayers will be recited at the funeral home at 7:30 p.m. Friday.

Pallbearers will be nephews, Jerry, Don, John and James Zimmer and Robert and Joseph Hagele.

## St. Mary's Cathedral pastor for decade dies at 83

Monsignor Joseph Henry Huels, 83, pastor of St. Mary's Cathedral in Cape Girardeau for 10 years and associated with the cathedral parish for almost 26 years, died Friday, April 16, 1992, at St. Francis Medical Center.

Msgr. Huels was born Sept. 8, 1909, in St. Louis, son of Joseph and Mathildis Richter Huels.

He was educated at St. Margaret's and St. Louis Preparatory Seminary in St. Louis, and Kenrick Seminary at Webster Groves.

He was ordained June 10, 1934, at Kenrick Seminary as a diocesan priest in the Archdiocese of St. Louis.

He is survived by a brother, the Rev. Vincent Huels of Florissant; a sister, Amelia (Betty) Jones, of St. Louis; a nephew; and four nieces.

He was preceded in death by a brother, a sister and two nieces.

Msgr. Huels was associate pastor at St. Steven's Catholic Church in St. Louis from 1934 to 1943. At the same time he volunteered his work at the Catholic Worker in St. Louis. During those Depression years, the Catholic Worker fed 300 people daily and sheltered about 50 each night.

He was a chaplain in the U.S.



**MSGR. JOSEPH H. HUELS**

Navy from 1943-46, and then began study at Notre Dame University where he earned a master of education degree.

He then was named director of McBride Catholic High School in St. Louis, serving in that position from 1948-1950.

From 1948 to 1957 he was associated with the following churches: associate pastor of St. Agatha and St. Rose of Lima in St. Louis; pastor of Sacred Heart Churches at Elsberry, Caruthersville and Poplar Bluff; appointed administrator of Missionary Apostolate in the

Poplar Bluff Deanery; administrator of the parishes of Malden and Wilhelmina, and parishes of Campbell, Neelyville, Piedmont, Williamsville and Van Buren, and was appointed a member of Diocesan Commission for Sacred Music and Liturgy.

During his stay at Caruthersville, Msgr. Huels began an experimental ministry called Missionary Apostolates, which was a plan to place newly-ordained priests into rural churches through an internship program. He had charge of seven churches and spread the new priests around these parishes so they could learn ministry. He administered the plan for 15 years. It was because of this work that he was honored with the title of monsignor in November 1957.

In January 1967 he was elected Diocesan Senator, and became pastor of St. Mary's Cathedral Aug. 19. He was moderator of the Diocesan Commission on Ecumenism, diocesan representative to the Missouri Catholic Department of Ecumenism and Interfaith Affairs, and as diocesan observer to the Missouri Council of Churches.

On Aug. 1, 1977, at his own request, he relinquished the pastorate

of St. Mary's because of ill health, but continued as associate pastor.

On Jan. 1, 1988, he retired, but continued his priestly ministry on a limited basis as Senior Priest in Residence at St. Mary's.

Except for the Rev. Eberhardt Prunte who served St. Mary's for 51 years, Msgr. Huels' tenure has been the longest at the local church.

In a 1988 Southeast Missourian story concerning his retirement, Msgr. Huels spoke of his vocation to the priesthood: "Being a priest was my objective since the fifth grade. It's still my objective. I'm going to try to die with my boots on as a parish priest."

Service will be held at 11 a.m. Monday at St. Mary's Church, with Bishop John Leibrecht officiating, assisted by Msgr. Richard Rowling and the Rev. Vincent Huels, joined by the priests of the Springfield-Cape Girardeau Diocese. Burial will be in St. Mary's Cemetery.

Friends may participate in a welcoming service at 5 p.m. today at St. Mary's Church. A Parish service will be held at 7 p.m., a rosary with parish organizations at 8 p.m., and prayer service at 9 p.m.

Lorberg Memorial Funeral Chapel is in charge of arrangements.

# Funeral Rites Wednesday for Rev. E. Prunte

Funeral services Wednesday at St. Mary's Catholic Church for its venerable pastor, Rev. Eberhardt B. Prunte, will be attended by nearly 100 members of the Catholic clergy from over Central and Southeast Missouri. Rev. Leonard M. Steinmeyer, assistant to Rev. Prunte, immediately following the death of Father Prunte notified Archbishop John J. Glennon in St. Louis, but this afternoon had not received word from his superior as to whether he will be able to attend the services.

At 9:30 a. m. Wednesday the visiting priests will conduct a service prior to the main funeral rites. The recitation of the office of the dead will be conducted jointly by all the priests. At 10 a. m. there will be a solemn requiem high mass. The celebrant will be Rt. Rev. Monsignor Joseph Selinger of Jefferson City, who conducted the services at both the silver and golden jubilees here for Rev. Prunte. The deacon will be Rev. M. Helmbacher of Oran and Rev. Louis H. Bruus, former assistant to Rev. Prunte, and now at St. Louis, will be subdeacon. Rev. B. Groner of Ilmo will act as master of ceremonies.

In St. Mary's Cemetery.

Burial will be in St. Mary's cemetery on Perry avenue, in a private plot in the center of the four-acre tract he purchased in 1903 in his own name to be used as a Catholic cemetery.

Pallbearers will be trustees of the church. They are W. J. Masek, John Vandeven, V. J. Clemens, Otto Wulfers, A. W. Zimmer, Jr., and Anton Haas. There also will be honorary pallbearers.

At 7:30 o'clock tonight members of St. Ann's Altar Society, Junior Ladies Society, St. Rose's branch of the Western Catholic Union, and Young Ladies Sodality will meet at the church for recitation of the rosary. At 7:30 o'clock Tuesday night members of the St. Joseph School Association, St. John's branch of Western Catholic Union, Men's Sodality and St. Vincent's Council of Knights of Columbus will meet at the church also for the recitation of the rosary.

Officials of the church said the building will be open day and night for the benefit of the general public and any person may visit the church during the time the body lies in state. Various groups of men of the parish will remain with the body throughout the day and night. A. W. Zimmer, Jr., and C. V. Heady have charge of this arrangement.

Pupils of the elementary and high school grades of the schools of the parish will meet at the church at various appointed times until Wednesday for recitations and prayers.

## DEATH CLAIMS PIONEER SHOE STORE FOUNDER

**Joseph Barenkamp, 81, Succumbs; Operated Store Here for 50 Years.**

Joseph Barenkamp, 81 years old, for more than 50 years proprietor of a shoe store on Broadway, died from infirmities of advanced age at his home at 734 William street at 11 a. m. today.

Enjoying good health almost to the end, Mr. Barenkamp, known to hundreds of Girardeans while he was actively engaged in business, retired only a few years ago. For the past few years, he had been required to remain at home because of his failing eyesight, but even until Monday enjoyed conversing with members of his family and friends.

He was actively associated with his son, Joseph Barenkamp II, in the management of the shoe store until a few years ago.

### Born in Germany.

Born in Bocum, Germany, Dec. 8, 1846, he remained there and attended school until 14 years of age when at his own request he was allowed to take up the trade of shoe-making, and accordingly his father placed him in a tanyard to learn the first essentials of the business.

When he was 20 years old he came to America, first engaging in boot-making in Chicago, where he worked about two years. Later he moved to Florissant, Mo., 16 miles north of St. Louis, then to Grand Tower, Ill., where he worked for about six months.

Barenkamp came to Cape Girardeau in the fall of 1859, and bought a small shoe repair shop at 705 Broadway a short time later. This business operated for 50 years, expanding into a retail concern. He once desired to retire several years ago, but upon reconsideration decided to stay in business until he had worked out 50 years at the trade. He was regarded as a master boot-maker, being among the first to engage in such a business here.

### Married 54 Years.

On July 1, 1873 he was married to Miss Annie Huerling, who also came to America from Germany. The couple met in Cape Girardeau, where Mrs. Barenkamp had lived since she was a small child. Mrs. Barenkamp, who is now 74 years old, survives her husband.

Barenkamp was a member of St. Mary's Catholic church, joining the congregation soon after he came to this city. For more than 25 years he was a trustee and treasurer of the church. He was also a member of the St. Joseph School Association of the Catholic church, known as a man of the strictest honesty. Barenkamp held the high esteem and admiration of hundreds during his life.

### Four Children Survive.

Seven children were born to Mr. and Mrs. Barenkamp, four of whom are living. Two sons, Joseph H. II, and A. J. live in Cape Girardeau, and other son, W. F., lives in St. Louis. A daughter, Mrs. Fred Wenecker, lives in St. Louis. Fourteen of the grandchildren are living, and there are five great-grandchildren.

A son, Leo, who lived in Cape Girardeau, died several years ago; two daughters, Mrs. John Unnerstall and a William Bauman of Cape Girardeau, also are dead. One sister, Mrs. Mary Knaup of St. Louis still survives. Three sisters, Annie, Marie, and Katherine, and another whose name is unknown, live in Germany. Funeral services will be held at 1 o'clock Thursday morning at St. Mary's Catholic church. Services will be conducted by Rev. E. Pruntes, pastor. Interment will be in St. Mary's cemetery.

### Mrs. Reckert Rites

Special to The Missouriian

ORAN — Funeral rites for Mrs. Pauline Reckert, 97 years old, of Oran, will be conducted at 9 on Saturday at the Guardian Angel Church. Burial is to be at the St. Mary's Cemetery in Cape Girardeau. Mrs. Reckert died on Tuesday at a hospital in St. Louis.

Surviving are two daughters, 1 son, 10 grandchildren, 27 great-grandchildren and 1 great-great-grandchild.

### George Walter

George ("Bud") Walter, 226 South Middle, died at 8 a.m. Saturday at Southeast Missouri Hospital.

Mr. Walter was born Jan. 17, 1912, in Ancell, now Scott City, the son of William and Amelia Sanders Walter. He married the former Viola L. Diebold Sept. 26, 1933, at Kelso. She survives.

Mr. Walter worked for Marquette Cement Co. for 37 years, retiring as a foreman in 1969. He lived most of his married life here, having moved to Cape Girardeau from Scott City.

He was a member of St. Mary's Cathedral Parish and Knights of Columbus Council 1111.

Surviving, in addition to his wife, are sons, Donald R. Walter, Vandalia, Ohio, and Thomas G. Walter, Rolling

Hills Estate, Calif.; daughters, Mrs. Mary Ellen DeClue, Godfrey, Ill., and Mrs. Darlene Cotner, Kelso; brothers, Louis Walter, Scott City, and William Walter, Cape Girardeau; sisters, Mrs. Augusta Peetz, Mrs. Eva Mae Wadlington, Mrs. Evelyn Smith and Miss Wilma Walter, all of Scott City, and five grandchildren.

Friends may call at Walther's Funeral Home after 6 p.m. today. Parish prayers will be said at 7:30 p.m. Monday and the rosary will be recited at 8 p.m. Monday, both at the funeral home.

Service will be at 10 a.m. Tuesday at St. Mary's Cathedral with the Rev. Roger Leveille officiating. Burial will be in St. Mary's Cemetery.

## DEATHS

### Mrs. Turcotte

Funeral services for Mrs. Margaret Turcotte were held this morning at St. Mary's Cathedral with the associate pastor, the Rev. Leonard Chambers, officiating. Burial was in St. Mary's Cemetery with Brinkopf-Howell Funeral Home in charge of arrangements.

Pallbearers were Orville Grim, Frank Bertrand, Sam Johnson, Troy Klatt, Clyde Foeste and Loren Hopper.

Mrs. Turcotte, 70 years old, 28 North Fountain, died Saturday in a nursing home here.

She was born Sept. 6, 1898, in Italy. Her family came to the United States when she was a small child and she attended school in Naugatuck, Conn. She and Anthony Turcotte were married Aug. 3, 1921, at Waterbury, Conn. He died in 1956. Mr. and Mrs. Turcotte moved to Cape Girardeau from Naugatuck in 1949. She was a member of St. Mary's Cathedral.

Mrs. Turcotte is survived by a daughter, Mrs. Dorothy Hopper of Alaska; a brother, Luke Comeskay Jr. of Connecticut; a sister, Mrs. Kay Van Me Groaf of New Haven, Conn.; four grandchildren, and two great-grandchildren.



# J. P. REYNOLDS

## Succumbs at Cape Girardeau Home; Long a Frisco Employe.

John P. Reynolds, 74 years old, retired Frisco engineer, died of a cerebral hemorrhage at 6 o'clock Wednesday night as he sat in the living room of his home, 132 South Spanish street, reading a newspaper. Mrs. Reynolds, sitting near him, noticed him breathing heavily and called a physician, but Mr. Reynolds had died before the doctor arrived.

Mr. Reynolds' health had been good and he had not complained of being ill. In the afternoon he had cut the grass at their home, and afterward gone inside to read the paper.

The body was taken to the Walther Funeral Home, where the Rosary will be said at 8 o'clock tonight. Rev. Edmund J. Cannon in charge. Funeral services will be held at St. Vincent's Catholic Church at 9:30 a. m. Friday. Solemn requiem mass will be said by Rev. V. Tesselaar of St. Louis, formerly Mr. Reynolds' pastor, assisted by Rev. Cannon.

Mr. Reynolds' marriage to Miss Teresa Malone took place Feb. 6, 1899, at Mason City, W. Va. Of their three children, one daughter, Helen, died in 1920. Misses Marguerite and Frances Reynolds survive living here with their mother. The only other surviving close relative is his sister, Mrs. Wm. Lohmeyer, of Charleston, W. Va.

Burial will be in St. Mary's Catholic cemetery. Pall bearers will be John Hunter, J. T. Hulehan, C. R. Gibbs, Jack Fowler, M. J. Koeck and John P. Meyers.

Mr. Reynolds was born in Charleston, W. Va., Feb. 19, 1860, a son of Mr. and Mrs. Henry Wm. Reynolds. In 1903 when the Frisco Railroad was built, he came to Cape Girardeau to work for the company and was in its employ until he retired four years ago. After living in Cape Girardeau three years, he was transferred to Chaffee for six years and then to Campbell for 15 years. Eight years ago the family returned to Cape Girardeau. Mr. Reynolds was a member of the Brotherhood of Locomotive Engineers. He also had the training of a marine engineer.

He was first married to Miss Virginia Ryan, who lived only two years after their wedding. They had one child, Mrs. F. O. Wood, of Portland, Me., who will be unable to come for the funeral.

## Mrs. Oma I. Griffin

Mrs. Oma I. Griffin, formerly of 618 North Spanish, died Friday night at the Deal Nursing Home in Jackson. She was 71 years old.

The former Miss Niedling was born Feb. 2, 1907, in Egypt Mills. She married George F. Griffin on March 3, 1943. He died on Feb. 16, 1978.

Mrs. Griffin was a retired restaurant employe. She was a member of the St. Mary's

Cathedral Parish.

Surviving is a sister, Mrs. Manie Ervin of Egypt Mills.

Friends may call at Walther's Funeral Home after 6 tonight. Parish prayers will be said at 7:30 tonight.

Funeral Mass for Mrs. Griffin will be held Monday morning at 10 at St. Mary's Cathedral with the Rev. Father Joseph Gosche officiating. Burial will be in St. Mary's Cemetery.

Service for Joseph Leroy ("Roy") Griffaw will be held at 10 Thursday morning at St. Mary's Cathedral with Msgr. Joseph H. Huels officiating. Burial will be in the church cemetery. Parish prayers will be said at 7:30 tonight at Walther's Funeral Home. Friends may call at the funeral home after 6 tonight.

Pallbearers will be: Charles J. Herbst Jr., Thomas Fitzgerald, Mike Ford, David Patrick, John Tarr Jr. and Mitchel Miller.

Mr. Griffaw, 2808 South Sprigg, died Tuesday morning when his car ran off Interstate 55 and crashed into a bridge pillar.

Mr. Griffaw was born Feb. 1, 1916, in Cape Girardeau. He was a laboratory technician for Marquette Cement Co., and was a member of St. Mary's Cathedral and the Veterans of Foreign Wars, serving with the Marines in the South Pacific in World War II.

He married the former Miss Margaret Elizabeth Herbst on May 22, 1937, in St. Louis.

Surviving: his wife; sons, James L. Griffaw, Cape Girardeau, and Tom S. Griffaw, Route 1; daughter, Mrs. Ted Ing, Route 2; mother, Mrs. Ida B. Griffaw, Cape Girardeau; brother, William E. Griffaw, Cape Girardeau; sisters, Mrs. John Tarr, Mrs. Jack Ferrell, Mrs. Raymond Ford, Mrs. Peyton O. Patrick and Mrs. Margaret Rafferty, all of Cape Girardeau, and four grandchildren.

## Area Deaths

### Girardeau businessman dies

Roger James Howell, a downtown Cape Girardeau businessman, died Tuesday March 6, 1984, at his home at 1608 Grandview Drive. He was 76 years old.

Mr. Howell was born Sept. 19, 1907, at Kirkwood, son of the late Fred Howell and Agnes Lucas Howell.

On Nov. 28, 1942, he married Marie McHenry in St. Louis. She survives.

Mr. Howell was a graduate of Washington University in St. Louis. He had resided in Cape Girardeau since 1950, having moved here from St. Louis.

Mr. Howell had been in business at The Lemon Tree, a downtown gift shop, since 1967. He was a former real estate salesman, and had been employed by the Shell Oil Co. for 32 years.

He was a member of the Cape Girardeau Chamber of Commerce, Downtown Merchants, and the Exchange Club. Mr. Howell was also a member of the St. Francis Medical Center Board of Directors.

Mr. Howell was a World War II veteran having served in the Navy.

A former member of St. Vincent de Paul Catholic Parish, Mr. Howell was at the time of his death a member of Old St. Vincent's Church, in downtown Cape Girardeau. Mr. Howell also served as president of the Holy Name Society of St. Vincent de Paul Parish.

Surviving, in addition to his wife, are a son, Richard W. Howell, Cape Girardeau; one daughter, Miss Martha Howell, Chicago, Ill.; and two brothers, Edwin Howell, Memphis, Tenn., and

Donald Howell, Kirkwood.

The body is at Ford and Sons Funeral Home, where friends may call from 2 p.m. to 9 p.m. Thursday. Parish prayers will be said at the funeral home at 7 Thursday night.

Funeral Mass will be at 10 a.m. Friday at Old St. Vincent's Church, with the Rev. Joseph Gosche officiating. Burial will be in St. Mary's Cemetery.

Pallbearers will be Mike McCrate, Jim Tlapek, Bob Hahn, Norman Wood, Tom Morrey and Joe Francis.



Roger James Howell

# Joseph Sciortino, KC leader, dies

Joseph J. Sciortino, 425 William, who had served actively in the Knights of Columbus for many years and was known in Cape Girardeau business life, died on Sunday at St. Francis Hospital.

Mr. Sciortino had not been well in recent months. He was 66 years old.

A resident of Cape Girardeau most of his life, Mr. Sciortino was purchasing agent for Superior Electric Products Co., a position he had held since 1944.

Prior to that he was office manager of the C. A. Vandivort insurance agency, and earlier was in the securities business.

An active member of St. Mary's Parish, Mr. Sciortino had served the church and was known widely through the area for his work in the Knights of Columbus. He was a past grand knight and past district grand knight.

He and Miss Gladys A. Sutton were married on Oct. 11, 1931, at Jonesboro, Ill. She preceded him in death on March 5, 1973.

Mr. Sciortino was born on Feb. 29, 1908, in St. Louis.

Surviving: son, J. Michael Sciortino, Cape Girardeau; daughters, Mrs. Roger Schnur, St. Charles, Mrs. Gerald Meessey, St. Louis, and Mrs. Elroy F. Kinder, Cape Girardeau; brother, Paul Sciortino, Chicago, Ill.; sisters, Miss Rose L. Sciortino, Cape Girardeau, and Mrs. Ira Brice, Jackson, and 11 grandchildren.

Service will be held at 10 Tuesday morning at St. Mary's Cathedral with the Rev. Stephen A. Schneider officiating. Burial will be in St. Mary's Cemetery. The Knights of Columbus will recite the Rosary at 7:30 tonight and parish prayers will be at 8 at Walther's Funeral Home.



Joseph J. Sciortino

### Bernard Meyers

Bernard Meyers, 2011 Woodlawn, an engineer for the Cotton Belt Railroad, died about 8:30 this morning after becoming ill at Broadway and Caruthers while driving his car. He was 58 years old.

Funeral services will be at 2 Friday afternoon in Walther's Funeral Home with the Rev. Wendelin J. Dunker, pastor of St. Vincent's Catholic Church, officiating. Burial will be in St. Mary's Cemetery.

Mr. Meyers was born Jan. 3, 1910, in Scott City. He was married to Miss Alvina Millering on Sept. 6, 1940, at Jackson. She survives.

Also surviving are five sons, Thomas B. Meyers, John R. Meyers, Scott R. Meyers, Joseph B. Meyers and Kerry C. Meyers, all of Cape Girardeau, and six daughters, Mrs. James Hamilton and Mrs. Kenneth Jenkins, both of Cape Girardeau, and Miss Victoria Meyers, Miss Rebecca J. Meyers, Miss Sue A. Meyers and Miss Denise L. Meyers, all of the home.

Other survivors are two sisters, Mrs. Burgman Snider, St. Louis, and Miss Kathryn Meyers, Berkeley, Calif., and three grandchildren.

Mr. Meyers had lived in Cape Girardeau 11 years, moving here from Kelso. He was a past local chairman of the Brotherhood of Locomotive Firemen and Engineers.

### A. R. Trapf, Labor Leader, Succumbs

Albert B. Trapf, 1800 Perryville Road, 67 years old, died at 11:15 a. m. Wednesday at St. Johns Hospital at St. Louis, where he had been a patient three weeks. Mr. Trapf had been ill since last November, following a heart disorder.

The body is to arrive at noon Friday at the Walther Funeral Home. Services will be conducted there at 11 a. m. by Magr. M. F. Forst.

Mr. Trapf is survived by his wife, Mrs. Margaret Kurtz Trapf; a son, Alvin C. Trapf of St. Louis; a daughter, Miss Patu Trapf at home; a brother, Edward Trapf of St. Louis.

Born Jan. 25, 1893, in St. Louis, he was a son of the late Mr. and Mrs. Albert Trapf. Mr. Trapf had been a labor leader throughout southeast Missouri for 20 years, was secretary-treasurer and business agent of A. F. of L. International Hod Carriers and Common Laborers Union local 282, was secretary and treasurer of the Cape Building Trades Council, was a member of the board of directors of the Cape Osteopathic Hospital, was a colonel on Gov. Blair's staff, was a trustee of the Construction Industry Laborers Welfare fund of Jefferson City. He was past president of Missouri State Building and Construction Trades Council, a board member of the Eastern Missouri Laborers District Council and was active in civic and charitable organizations.

## Sister Ramona of Hospital Staff Dies

Sister Ramona, former nurse and more recently first floor supervisor at St. Francis Hospital, passed away at 1:45 a. m. today after a brief illness.

She was born March 11, 1879, in Kirkwood and joined the St. Francis order in 1902 in St. Louis. Except for brief intervals, she had been in Cape Girardeau since 1914.

For many years she was a nurse, but in recent years had been in charge of the chapel at the hospital and supervised employes on the first floor.

Several brothers and sisters in the St. Louis area survive.

The body was taken to the Walther Funeral Home and will be returned to the hospital Sunday. Services will be conducted at the hospital chapel at 9 a. m. Tuesday. Burial will be in St. Mary's Cemetery.

## Sister Adeline

Sister Mary Adeline, 61 years old, of St. Francis Hospital, died Thursday night at the hospital.

Sister Adeline, formerly Miss Olivia Young, was born April 14, 1906, in Murphysboro, Ill. She has been a member of the Order of Franciscan Nuns since 1930. Sister Adeline had worked at the hospital here for one year. She had previously worked in a hospital in Racine, Wis.

She is survived by three brothers, Anthony Young, Delmar Young and Phillip Young, Murphysboro, and three sisters, Sister Mary Domitilla, Denver, Colo., Mrs. Helen Bonham, Ridgeway, Ill., and Mrs. Magdalen Caslotin, Murphysboro.

Services will be held at 10 Monday morning at the St. Francis Hospital Chapel. Friends may call at St. Francis Hospital.

Walther's Funeral Home is in charge of arrangements.

Burial will be in St. Mary's Cemetery.

## Sister Esther dies

Sister M. Esther Coffey, who for the past 15 years served on the staff of St. Francis Medical Center, died Monday at her home, 415 Mount Auburn Road. She was 69 years old.

She was born May 22, 1906, at Pittsburgh, Pa.

A member of the Order of Franciscan Sisters with its Mother House in Wheaton, Ill., Sister Esther had been associated with several hospitals in various capacities prior to coming to Cape Girardeau.

She had served in hospitals at St. Louis, Waterloo, Iowa, and Appleton, Wis., coming here from Appleton on July 27, 1962. Active in work related to the medical center, Sister Esther was a member of the

Friends of St. Francis and the hospital's auxiliary. She was a member of St. Vincent de Paul Parish.

Surviving: Sister, Mrs. Robert Clark, Pittsburgh, Pa.; nephew, Robert Clark, Pawtucket, R. I., and cousin, Ward Wallwitz, Skokie, Ill.

The body is at Walther's Funeral Home, where friends may call after 11 Wednesday morning.

Parish prayers will be recited at 7:30 Wednesday night at the funeral home.

Service will be at 10 Thursday morning at St. Vincent de Paul Catholic Church with the pastor, the Rev. Martin Culligan, officiating. Burial will be in St. Mary's Cemetery.

## Sister M. Josepha Of Cape Succumbs

Sister M. Josepha, a member of the Franciscan Sisters of St. Francis Hospital, passed away Saturday at the hospital following an illness of two years. Funeral services will be conducted at 9 a. m. Tuesday at St. Francis Hospital chapel with Rev. Charles E. Cannon, president of St. Vincent's College here, in charge. Interment will be in St. Mary's Cemetery. The boys choir of St. Vincent's College will sing at the services. The body is at St. Francis Hospital.

Sister Josepha had been a member of the Franciscan Sisters for 40 years. She was a Sister at St. Francis Hospital when it was located at William and South Sprigg streets and had been with the present Sisters for 16 years. She was well known to many people of Cape Girardeau and vicinity. Her home was at Appleton, Wis. She is survived by three brothers and three sisters all of Appleton, who are expected here today for the services.

## Sister Mary Alice of Hospital Staff Dies; Rites Tomorrow

Sister Mary Alice of the Franciscan Order, who had been attached to the staff of St. Francis Hospital, died at 5:30 o'clock Tuesday night at the hospital. She was 69 years old and for the past year had been in ill health.

Funeral services will be conducted at the hospital chapel at 9 o'clock Thursday morning by Rev. Wm. X. Vidal, C. M., of St. Vincent's College, the hospital chaplain. Burial will be in St. Mary's cemetery.

Sister Mary Alice had served her order on two occasions in Cape Girardeau. She first was primary and music teacher at old St. Mary's School when the elementary school occupied the building now housing the high school. Altogether she had served in the city for more than 30 years. She later went to Denver Colo., where she was attached to the staff of a Catholic orphanage, but 13 years ago was returned to Cape Girardeau and had been with the hospital staff since. She had been assistant secretary for a number of years.

## Sister at St. Francis Hospital Succumbs

Sister Mary Vincentine, who was in charge of the bakery department of St. Francis Hospital, died late Monday at the Hospital. She had undergone an operation a few days before.

Funeral services will be held at the hospital chapel at 8 o'clock Wednesday morning, conducted by Rev. George A. O'Malley, president of St. Vincent's College. Burial will be in St. Mary's Cemetery.

Sister Mary Vincentine, who was 44 years old, had been in the convent 22 years. Although she had been transferred to this hospital only five weeks ago, she had served here a number of years ago.

She was a daughter of Mr. and Mrs. Christian Wiese of St. Louis. For several days her mother has been here and other relatives are expected for the funeral.

## AGED MAN WHO DROPPED DEAD

### ADVENTURER ON LAND AND SEA

Driven from Mexico by bandits who forced him to abandon holdings in a gold mine said to have been valued at more than \$200,000, Harvey Thompson, aged janitor at St. Vincent's college, who dropped dead in the lobby of the Cape Girardeau post office late Monday afternoon, died a poor person except for what savings he had accumulated in the 10 years he had been here.

A veteran of the Civil War, but unable to draw a pension because of the loss of his army papers, the old man, a widely known character about town, was forced during the last years of his life to tend furnaces and take care of the buildings of the Catholic college for a living.

A stroke of apoplexy, causing death suddenly, brought to a close a varied career that had led the aged man from coast to coast in America, far out on the seas in the Pacific ocean and deep into Mexico, in search of adventure and fortune. His was a life of adventure from the time that he was born at sea in the New York harbor, until the time he finally gave up his ramblings and settled down as a janitor here to spend his remaining years in peace and quiet.

His parents, migrating from Ireland to America, were blessed with a son while the ship in which they made the trip was waiting to enter the port at New York. That was in 1844 when sailing ships were used to make the trip across the seas, and the boat was nearly three months in making the journey.

#### Fought In Civil War.

After leaving the ship at New York, the lad's parents made their way to Illinois, where he grew up. When only 17 years old he enlisted in the Union army to fight in the Civil War and his career of adventure started. He followed General U.S. Grant in his marches up and down the country, and luckily escaped serious injury.

Following the close of the war, he returned to Illinois and worked there a time in the coal mines, but this humdrum existence did not suit him, and he soon bade goodbye to his parents and left for the West. Before he left he served for a time as city marshal at Jonesboro, Ill.

Years of traveling in all parts of America followed. He worked for many years aboard a whaling ship plying in the Pacific ocean. Then came the lure of gold, and with several companions he invaded Mexico, where they located a gold mine in Chihuahua, which, according to his statements to friends here, his part was worth at least \$200,000.

He continued at work in the mine until the Carranza-Villa insurrection several years ago, when he and his companions were warned to get out of Mexico. They refused and in a battle between them and Villa's men, three of his companions were slain. His life was spared and he was imprisoned for several months, being released when he promised that he would leave Mexico. He came to Cape Girardeau and obtained a position as janitor, a place he has held since that time.

Typically Irish, Thompson had no love for the English and recent outbreaks in Ireland always found him on the side of Erin. He was a great friend of the late Thomas C. Powers, and his death was greatly regretted by Thompson.

Thompson was a familiar figure at St. Vincent's church. In spite of his age he was extremely active, and he performed his duties with diligence.

#### Faithful Worker.

This diligence characterized him to his death. At the time of his demise late Monday he had kindling laid for the fires at the college, coal in place and everything in readiness for the morning fires.

The salary received from the college was spent liberally and his only effects were his clothes and a few interesting trinkets. He is not known to have any living relatives.

Funeral services will be held Wednesday at 8 a.m. at St. Vincent's Catholic church. Father Le Sage, president of the college and close friend of the deceased, will have charge of the services. Interment will be in the college cemetery.

*Reprinted from the Southeast Missourian  
Tuesday, April 3, 1923; page 5*



## RUSSELL G. SIEBERT

Russell George Siebert, 90, 3120 Independence, died Thursday, April 13, 1995, at St. Francis Medical Center.

He was born Sept. 17, 1904, at Farmington, son of Simon P. and Emma Herter Siebert. He and the former Virginia Hoeller were married Aug. 20, 1929, in Cape Girardeau.

Siebert's family moved here when he was 8 years old. He attended St. Vincent's School, graduated from Central High School in 1921 and from Cape Girardeau Business College in 1922. He then entered the family shoe business with his father.

He retired in 1965 after 43 years in the business. He was active in the Downtown Merchants group and was treasurer a number of years. He was the oldest surviving former Main Street businessman.

Siebert was a member of St. Mary's Cathedral, and charter member and past officer of St. Vincent's charitable organization. He was a member of KC Council 1111, charter member of St. Francis Hospital men's volunteer group, and past member of Kiwanis Club.

He was honored in 1973 by Missouri Hospital Association as Auxiliary Man of the Year. In 1992 he received a plaque as one of the founders of Men of St. Francis Foundation for 22 years work in micro-film records.

Siebert continued his volunteer work after retirement.

Survivors include his wife, nieces and nephews.

He was preceded in death by an infant daughter.

Funeral mass will be at 10 a.m. Monday at St. Mary's Cathedral, with Msgr. Richard Rolwing officiating. Burial will be in St. Mary's Cemetery.

There is no visitation.

Ford and Sons Mt. Auburn Chapel is in charge of arrangements.

*Reprinted from the Southeast Missourian  
15 Apr 1995*

## FREDERICK SCHNEIDER

Former Cape Girardeau police officer Frederick L. Schneider Sr., 86, 308 N. Middle, died Tuesday, Jan. 14, 1997, at the Lutheran Home.

He was born Aug. 19, 1910, in Cape Girardeau, son of Dr. John J. and Lydia S. Rueseler Schneider. He and Viola E. Esicar were married Nov. 26, 1949, in Cape Girardeau. She died June 10, 1989.

Schneider was a graduate of Central High School, graduate of the 42nd session of the FBI National Academy in 1949, and a graduate of the Missouri Highway Patrol Academy.

He was a member of the Cape Girardeau Police Department 38 years, retiring as captain in 1975. He also served in the Missouri National Guard.

Schneider was a member of St. Mary's Cathedral, American Radio Relay League, International Mission Radio Association, and life member of National Rifle Association.

Survivors include two sons, John Schneider and Frederick Schneider Jr. of Cape Girardeau; a daughter, Ellen Seyer of Cape Girardeau; and five granddaughters.

He was preceded in death by three brothers.

Friends may call at Ford and Sons Sprigg Street Chapel from 4-8 p.m. today. Parish prayers will be at 7.

Funeral Mass will be at 10 a.m. Thursday at St. Mary's Cathedral, with the Rev. Richard Rolwing officiating. Burial will be in St. Mary's Cemetery.

*Reprinted from the Southeast Missourian  
15 Jan 1997*

## LAURA ST. ANN KELLER

Laura St. Ann Keller, 3120 Independence, an educator and avid worker for historic preservation in Cape Girardeau, died Sunday, Jan. 5, 1997, at Chateau Girardeau Health Center.

She was born July 4, 1894, in Redding Ridge, Conn., daughter of Daniel Jerome and Adene Cook Keller. The family moved to Malden in 1900 from New York, and then to Cape Girardeau in 1938.

Keller attended Southeast Missouri State University, Morse School of Expression in St. Louis, Columbia University in New York, Chicago Music College, Herbert Witherspoon Studio in New York, and New York University.

During her career she taught English, speech and drama, including 10 years at Southeast University, and 15 years in New Brunswick, N.J.

She moved back to Cape Girardeau in 1946 and from then until 1953 took over her mother's interest in The Gift Shop on Main Street. In 1954 she became co-owner and operator of a dairy and poultry farm. She went back to New Brunswick and taught in the high school from 1957-67.

Keller bought an historical house in 1963, renovated it and named it Westlane. It is on the Missouri Historic Registry.

She was a charter member of the Historical Society of Greater Cape Girardeau, served as vice president from 1968-71, and served on the board of directors from 1973-81.

Keller was active with the Glenn House and its acquisition, Cape River Heritage Museum, past president of Business and Professional Women's Club, past president of Thomas Sanford Chapter of Daughters of the American Colonists and Cape Girardeau County Democratic Women.

She was active in the American Association of University Women, and member of Nancy Hunter Chapter of Daughters of the American Revolution.

Keller was a member of St. Vincent's Catholic Church, Friends of St. Francis, and Friends of Southeast Missouri State University.

Survivors include a niece, Jackie Ingram of Crested Butte, Colo.

There is no visitation or service. Inurnment was in St. Mary's Cemetery.

Ford and Sons Mt. Auburn Chapel was in charge of arrangements.

*Reprinted from the Southeast Missourian  
8 Jan 1997*

## WALTER J. BERKBIGLER

Walter J. Berkbigler, 89, of Cape Girardeau, died Friday, Aug. 30, 1996, at the Fountainbleau Lodge. He was born Nov. 26, 1906, in Millheim, son of Martin and Theresa Baudendistel Berkbuegler. He and Opal M. Henderson were married April 7, 1930, at Brewer. She died Dec. 20, 1992.

Berkbigler was employed by the United Shoe Machine Corp. Upon retirement, he worked in maintenance at St. Vincent's College. He was a member of St. Vincent de Paul Catholic Church and the Knights of Columbus.

Survivors include a son, the Rev. Don Berkbigler of Perryville; a brother, Edgar Berkbuegler of St. Louis; two sisters, Lanita Guyot of Denver and Clara Beckerman of St. Louis; three grandchildren; and three great-grandchildren.

He was preceded in death by his wife, a daughter and four brothers.

Friends may call from 4-8 p.m. today at St. Vincent's de Paul Church. Parish prayers are at 7, followed by a Knights of Columbus rosary. A fourth-degree Knights of Columbus honor guard will be present from 7 to 8.

Funeral service will be at 10 a.m. Monday at St. Vincent de Paul. The Rev. Don Berkbigler will officiate, with burial in St. Mary's Cemetery.

Lorberg Memorial Funeral Chapel is in charge of arrangements.

*Reprinted from the Southeast Missourian  
1 Sep 1996*

## HOWARD E. METHENY SR.

Howard E. Metheny Sr. of 2541 Ranchito Drive, died Friday, July 18, 1997, at Southeast Missouri Hospital. He was 70 years old.

He was born Aug. 21, 1926, in Gravel Hill, son of Samuel and Daisy Robinson Metheny. He grew up in Fornfelt, and in February 1948 he married Alvera Enderle, who preceded him in death Dec. 24, 1960. He married Linda Meyer on Aug. 19, 1961, in Cape Girardeau. She survives the home.

After graduating from business college, he took his first job at Schneider Equipment as a bookkeeper. From there he went to work for Burton Gerhardt Construction, Delta Asphalt and for 28 years was vice-president of Girardeau Contractors. He served as president of Missouri Associated General Contractors and was a past board president of Equal Employer Opportunity. He operated Metheny Book Store in Cape Girardeau and in 1985 started Pavement Recycling Inc., a company now being operated with his son, Todd Metheny.

He was a veteran of the U.S. Navy in which he served on the U.S.S.L.S.T. 726 and 990 as a machinist mate first class. While in the service, he received the American Area Victory Medal, and two stars from the Asiatic Pacific theatre. He was present when the armistice with Japan was signed on the U.S.S. Missouri.

A charter member of Kimbeland Country Club, he was an avid golfer. He is an honorary life member of the Knights of Columbus, and a member of VFW Post 3838 and the Elks Lodge. He was a member of St. Vincent de Paul Catholic Church.

He is survived by three sons, Stanley, of Leawood, Kan., Eugene, of Fort Wayne, Ind., and Todd, of Cape Girardeau; two daughters, Brenda Walter of St. Peters and Rhonda Metheny of Silver Springs, Md.; one brother, Thelbert Lee Metheny of Oak Ridge; two sisters, Betty Frost of Los Angeles, Calif., and Neomia Denman of San Diego, Calif.; and 10 grandchildren.

One brother and two sisters preceded him in death.

Friends may call from 4 p.m. to 8 p.m. today at Ford and Sons Mount Auburn Chapel. Parish prayers will be held tonight at 7 p.m., followed by the KC rosary at 7:30 p.m. VFW Post 3838 will conduct graveside services Monday at St. Mary's Cemetery.

*Reprinted from the Southeast Missourian  
20 Jul 1997*

## JANET M. PETTIGREW

Janet M. Pettigrew, 59, 215 S. Louisiana, died Thursday, Feb. 23, 1995, at Southeast Missouri Hospital.

She was born July 2, 1935, in Cape Girardeau, daughter of Clarence and Hermina Millering Reiker. She and Jim Pettigrew were married July 13, 1957.

Pettigrew was a writer and had published works of poetry. She was a member of St. Mary's Cathedral and St. Ann's Sodality, Cape Girardeau Writers Guild, Business and Professional Women, American Diabetes Association, American Heart Association, Senior Learning Program, and Cancer Support Groups at St. Francis Medical Center and Southeast Missouri Hospital.

Survivors include her husband; three sons, Steven Pettigrew of Scott City, Robert Pettigrew of Metropolis, Ill., Timothy Pettigrew of Chicago; a daughter, Susan Engelmann of Cape Girardeau; her mother of Cape Girardeau; two brothers, Raymond Reiker of Hilton Head, S.C., Ken Reiker of Shalimar, Fla.; two sisters, Linda Jacquin of Wentzville, Sharon VanWeelden of Fort Walton Beach, Fla., and 10 grandchildren.

She was preceded in death by a daughter, brother and sister.

Friends may call at Ford and Sons Sprigg Street Chapel from 4-8 p.m. today.

Funeral mass will be at 10 a.m. Saturday at St. Mary's Cathedral, with the Rev. Glenn Eftink officiating. Burial will be in St. Mary's Cemetery.

*Reprinted from the Southeast Missourian  
24 Feb 1995*



